LATEST MORNING EDITION

The Los Angeles Times

"Sail on, sail on, and on and on."

GREATER SOUTHERN CALIFORNIA — STRAIGHT AHEAD

SATURDAY MORNING. VOL. — XLI AUGUST 5, 1922.

Liberty Under Law—Equal Rights—True Industrial Freedom

INTIMATE SPREAD OF STRIKE

France Will Use Force on Germany

COAL PRODUCTION MUST NOT STOP, HARDING DEMANDS

[EXCLUSIVE DISPATCH.]

WASHINGTON, Aug. 4.—Forceful action by the government to force the production of coal and avert, if possible, the impending menace of coal famine this winter will be taken by President Harding next week, unless in the meatime there are forthcoming intimations that a settlement of the coal strike can be effected through an agreement between the mine workers and the operators.

At present there are no such indications. The President, however, is willing to wait until after the conference between the representatives of the mine workers and operators at Cleveland on Monday. If this produces no results which promise the resumption of mining upon an extensive scale, the President has decided, the time will have come for the intervention of the government in the interest of the general public.

WILL USE TROOPS

The President's plan, as understood by some of his advisers, will be to take over a number of larger mines in the United States troops to operate them, and call other miners, regardless of whether they are union or nonunion men, to go to work for the government, with full assurance of adequate protection.

This course will be pursued only if it is now regarded as a certainty. It is no secret among the President's close friends and advisers that he has no hope that the coming conference will adjust the strike in the nation any closer to an agreement that supply than it is at present.

In the meantime, every day lost increases the prospect of suffering and tremendous industrial loss in the months to come. As the head of the government, the President, it is understood, believes any action that may be necessary to lessen the dangers and promote a resumption of mining should be justified by the service to the public.

NEARLY HOPELESS

The information received by the President of the number of operators who will attend the Cleveland conference on Monday affords little basis for hope that conditions will be materially bettered by that time. A total production of more than 50,000,000 tons of coal, it is asserted, will be represented on the operator's side, too small to be an important factor in the solution of the nation's fuel problem. These facts have forced the President to the conclusion that there should be no further temporizing upon the part of the government.

The President's program thus far has been mapped out with reference solely to the bituminous mines of the country. It is expected that an agreement will bring about a resumption of mining in the bituminous mines. But it is definitely understood that should an agreement between the anthracite workers and operators be delayed that the President's policy will be carried out in the anthracite regions as well as in the bituminous.

The Interstate Commerce Commission today issued an amendment to its general priority service order so as to bring within the provisions bituminous coal which has passed over screens of four inches or larger opening. Hitherto only anthracite coal to be delivered to retail dealers for household use.

CALL UNION LEADERS TO WASHINGTON

White House Summons Starts Heads of Shop Craft Hurrying East

[EXCLUSIVE DISPATCH]

CHICAGO, Aug. 4.—In response to a summons from President Harding, B. M. Jewett, head of the 300,000 striking railway shopmen, and William Johnston, chief of the machinists' union, surreptitiously departed for Washington late today.

No hint as to the import of the White House summons was given. In fact, every effort was made to keep secret the strike leaders' departure.

At Jewett's headquarters, his absence throughout the day was explained on the ground that he was attending the funeral of the late Glenn E. Plumb, author of the "Plumb plan" for government control of railroads.

One guess hazarded in some quarters here tonight was that Jewett and Johnston were summoned to Washington in connection with assertions that railway equipment has, owing to the shopmen's strike, fallen into such a dangerous State of disrepair that train service employees—the Big Four brotherhood men—may soon be involved in the strike.

LONG LOST RINGS ARE RETURNED

Conscience Gets in Work After Seventeen Years on Maid Who Took Them

[EXCLUSIVE DISPATCH]

CHICAGO, Aug. 4.—In 1905—seventeen years ago—two diamond rings were stolen by a maid from the home of Mrs. C. B. Flitcraft, 633 Maple avenue, Oak Park. Today the rings were returned by the maid, now married, from Los Angeles, Cal. They belonged to Mrs. L. T. Votaw, Negoa, Ill., a cousin of Mrs. Flitcraft.

Mrs. Votaw had removed the rings to wash her hands. Shortly the maid also disappeared.

Mrs. Flitcraft received the rings in a parcel-post package, together with a letter from Los Angeles.

DENIES HE'S "GREAT LOVER"

Valentino Shies at Screen Title; Says Women Like Million Ways of Kissing, to Wed in Paris

[EXCLUSIVE DISPATCH.]

CHICAGO, Aug. 4.—Rudolph Valentino, whose first name has since been straightened out and which is spelled Rodolfo, Guglielmi, Rodolph, etc., arrived in the city today and sought to throw cold water on the theory that he is the screen's greatest lover.

"All this talk about my being the greatest lover of the screen being so subscribed to by the girl reporters say," declared the "shiek." "There are a million ways of doing the loving job and I seem to meet with great favor with some of the public—especially the sentimental women."

APPROVES REALISM

Some of the present urge in motion pictures that real ordinary kisses be put on the screen, Valentino does not believe it possible.

"The kiss was brought before the public in the theaters it would be ridiculed—it would not meet with favor. That's why there must be left a certain amount of the unportrayed."

Speaking on love generally, Valentino said positively: "That love is not only beautiful, it is idyllic. It is a combination of sentiment and passion, nearly equally divided, with possibly more sentiment than passion.

"Of course," Valentino added, "my one desire no wis to be before the law the husband of Miss Hudnut. "When I receive my final decree next March, the first thing I shall do will be to marry the 'one and only girl.' It will occur in Paris, probably, and then we will return to this country.

"If necessary, I shall marry her in every State in the Union to show just how I feel in the matter."

BOMBS USED IN CHINA

[BY A. P. NIGHT WIRE.]

MACAO (China) Aug. 3.—Five bomb explosions today shook this city, a Portuguese settlement across the mouth of the Canton River from Hongkong. One of the explosions was near volunteer headquarters. Another killed one Chinese and wounded several others.

OLD LINE-UP IN CONTEST

Democrats Will Try Again

Oklahoma Candidates Seek to Retrieve Fortunes Lost in 1920

Senator Reed Elated When Told Plurality Will Exceed 5000

[BY A. P. NIGHT WIRE.]

OKLAHOMA CITY (Okla.) Aug. 4.—Three Democrats who were swept out of Congress in the Republican landslide of 1920, two others whose aspirations to represent their districts in Washington were cut off by the same avalanche and three Democrats who now hold seats in Congress will enter the November elections in Oklahoma, returns from Tuesday's State-wide primary indicated tonight.

They will oppose four of the five Republican members of the present Congressional delegation and four other Republicans who are making the race for Congress for the first time. Manuel Herrick, Republican of Perry, was the only one of eight present Representatives who appeared to have been defeated. Oklahoma's delegation is now divided, five Republicans and three Democrats.

PROBABLE NOMINATIONS

Returns tonight indicated the following nominations for Congress:

Democrats, First District: E. B. Howard, defeated for re-election, 1920; Second District, W. W. Hastings, defeated for re-election in 1920; Third District, Charles D. Carter, incumbent; Fourth District, Tom McKeown, defeated for re-election in 1920; Fifth District, F. B. Swank, incumbent; Sixth District, Elmer Thomas, defeated for election in 1920; Seventh District, J. V. McClintic, incumbent; Eighth District, Zack Harris, defeated for election in 1920.

Republicans: First District: T. A. Chandler, incumbent; Second District, Miss Alice Robertson, incumbent; Third District, Philas Jones, first-time candidate; Fourth District, J. C. Pridgey, incumbent; Fifth District, James T. Wyford, first-time candidate; Sixth District, L. M. Gensman, incumbent, unopposed; Seventh District, R. N. Linville, first-time candidate; Eighth District McGarber, first-time candidate (nominated over Manuel Herrick, incumbent.)

WALTON LEAD GROWS

Incoming returns piled up a larger majority for Mayor J. C. Walton of Oklahoma City, Democratic nominee for Governor. With but 407 precincts missing out of a total of 2837 in the State, Walton, the candidate of the Farmer-Labor and anti-Ku Klux Klan forces, had a plurality of 30,011.

John Fields of Oklahoma City, editor of a farm labor paper, the Republican gubernatorial nominee, still maintained a majority of 12 to 1.

REED ELATED

[BY A. P. NIGHT WIRE.]

ST. LOUIS, Aug. 4.—United States Senator Reed tonight gave the Associated Press a statement expressing gratification at the outcome of Tuesday's primary. On the face of virtually complete returns, the Senator has defeated Breckinridge Long, formerly Third Assistant Secretary of State, by more than 5000 votes for the Democratic Senatorial nomination.

Stating the contest has been "somewhat heated," the Senator emphasized that his position would be to close party wounds. The arch-enemy of the League of Nations, who was repudiated by his party two years ago, was elated highly when assured by the Associated Press that his plurality would exceed 5000.

The Senator was reluctant to make a statement, in view of the

(Continued on Second Page)

BABY SWALLOWS BOLT; SUCCUMBS

Operation Removes Object, But Victim Fails to Rally

[BY A. P. NIGHT WIRE.]

SUPERIOR (Wis.) Aug. 4. Joseph Alphonse De Block, 18 months of age, died in a hospital here today as the result of swallowing a stove bolt. The bolt had passed through the stomach into he intestinal tract. An operation was performed and the bolt removed, but the child failed to rally.

MUST PAY OR SUFFER IS EDICT

[BY CABLE—EXCLUSIVE DISPATCH.]

PARIS, Aug. 4.—The French government announced tonight that the French sanctions threatened against Germany would begin at noon sharp tomorrow, in spite of the proximity of a Supreme Council meeting in London. The only thing that will prevent the sanctions being carried out is a last-minute promise from Berlin to pay 40,000,000 gold marks monthly to satisfy prewar claims of Allied nationals against German nationals. The French Ambassador in Berlin already has reported that a German note is en route flatly refusing this.

The French sanctions consist of an elaborate plan for taking over German industries in Alsace-Lorraine, and devoting the revenues for payment of private claims. In the hazy background there is a further plan for taking over German industrial enterprises in the Rhineland, particularly iron, steel and chemical plants. This plan has not been elaborated yet, and it certainly will not be applied in the immediate future.

SEIZURE OF REVENUES

Seizure of German state revenues in the occupied territory is remotely contemplated, but this would be resisted by the other Allies.

Any sanctions taken tomorrow will be only the first step, and probably will be of the mildest character, such as a notification of the French intentions to German owners. The government refuses to divulge the exact nature of the first sanctions.

German banks within the last forty-eight hours have transferred to Holland and Switzerland between 60,000,000 and 70,000,000 French francs which had been on deposit in American and other foreign banks in Paris, it was learned this afternoon.

The money was hurriedly withdrawn, it is understood, in anticipation of its being seized by the French government as part of the penalties to be imposed upon Germany for her refusal to pay the £2,000,000 installment due for private debts contracted before the war with Frenchmen.

PENALTIES TODAY

These penalties are to become effective beginning at noon tomorrow and although their exact nature has been carefully guarded by the government, it has been assumed that all German bank deposits in France, Alsace-Lorraine, and possibly in occupied territory, would be confiscated to meet this payment. It is emphasized in official quarters that the funds on deposit in Paris were sufficient to pay more than half of the August debt installment. The Paris deposits, it was learned, were withdrawn by telegraph and telephone, when Premier Poincare's

(Continued on Second Page)

BAYONETS ORDERED

Fight Looms in Illinois

Prohibition Forces Arm for Battle to Death With Moonshiners

Dry Official Determined to Rout the Liquor Gang in Hills

[EXCLUSIVE DISPATCH.]

CHICAGO, Aug. 4.—Revival of the old Kentucky and Tennessee days of battles between moonshiners and "revnooers" is promised in the Illinois hills and bluffs along the Mississippi River.

Bootleggers in certain districts who have openly defied prohibition agents and have driven them away from their haunts at the points of guns, now face squads of agents armed with regulation rifles and bayonets.

This was the startling revelation made today when it was learned that seventy-five rifles and an equal number of bayonets had been sent to Prohibition Director Gregory by Commissioner Haynes, with directions to use bullets and the cold steel in routing moonshiners who have resisted previous attempts to arrest them.

WITNESS KILLED

Necessity for this action was made apparent recently when an important government witness was killed and an agent wounded in a battle with bootleggers near Rock Island. The Rock Island district, according to officials, is known as one of the worst places of the kind in the country.

There are several well-organized rings of moonshiners who have their headquarters in the hills near Rock Island and who laugh at the agents who attempt to invade their strongholds, officials say. Several times agents have been sent to make raids, but in each case they were forced to give up, since they were met by bands of armed men who greatly outnumbered them.

If the rifles and bayonets are not sufficient to drive these gangs out Mr. Gregory said he would send for a machine gun.

WANT FIGHT

"These bootleggers want a fight," declared Gregory, "and they are going to get it. Beginning today we call their bluff."

Chicago officials, it is understood, have been instructed by the headquarters in Washington to "go the limit" in cleaning up conditions around Chicago. The national prohibition officials have on numerous occasions expressed the opinion that Chicago and surrounding country contained the worst bands of bootleggers in the country.

CARS TO RUN ON MONDAY

Chicago Unions Satisfied

Men Given Seventy Cents an Hour for Working Eight-Hour Day

Whistles, Sirens and Fire Signals Announce End of Walkout

[EXCLUSIVE DISPATCH.]

CHICAGO, Aug. 4.—Chicago's traction strike was settled this evening, when the company agreed to pay the men 70 cents an hour, with an eight-hour day. This was considered acceptable by the union chiefs and they accepted it on behalf of the men. Under the rules of the union, the proposal must go to a referendum vote, but this is considered a formality and is now in progress. It is said the surface and elevated cars will begin running on Monday at 4 a.m. The men had been getting 80 cents an hour and the company proposed to cut them to 65 cents an hour.

The settlement came on the eve of what promised to be a day of many activities. The State industrial commission and the City Council were to meet tomorrow and take up the entire matter. Mayor Thompson had arranged for a fleet of sixty auto busses to start service on Monday, various citizens' bodies were preparing drastic action and professional strike-breakers were arriving on every train.

STRIKE BARGAIN

In the midst of it all, the company and union officials agreed the strike had gone far enough and quickly struck a bargain. The information was speedily disseminated throughout the city by the blowing of whistles, the screeching of fireboat sirens and a system of fireworks signals from the municipal pier.

Meanwhile Chicago continued today to amble cheerfully about without surface or elevated cars, making its way in automobiles, trucks, suburban trains, coastwise boats, bicycles, roller skates and horse-drawn vehicles.

Perhaps the most serious aspect of the strike today was the warning given by large department stores and other business establishments that they would be compelled to dismiss hundreds of employees on Saturday, unless the strike was settled or assurances given that it would be settled in a day or so. The great stores have been practically deserted for the last three days and merchants say the public has been buying nothing but bare necessities and buying these at their small community stores in the suburbs.

One of the despicable developments of the strike is the appearance, in increasing numbers, of hoodlums and "auto pirates," who take advantage of girls who are seeking to get to and from their work. These "pirates" usually work in bands of three, a driver and two men in the tonneau. If a girl accepts their invitation to be transported to her work or to her home, once inside the car it is driven to some alley or the prairie and the girl is attacked.

In one case, late last night, one of these hoodlums shot one of four girls after they had refused to enter the car. Other cases were reported today by girls who had been attacked and thrown from the cars at some lonely spot.

A thirst for adventure and an insatiable craving for excitement of the spectacular sort, involving the risk of life and limb, accounts for the increasing number of adventurers arriving in the city, eager for a job as strike-breakers. These men come from New York, Cleveland and other eastern points. They have no permanent home, but flock to any place that promises a battle. Money means nothing to them.

FINDS POLICE WAITING

After he had made a perilous entrance by sliding down electric light wires tahrough a story story window into the California Jewelry and Loan Company's store at 220 South Main street, late last night, 18-year-old George Miller was surrounded by the police and arrested on a chadge of burglary. To make his entrance into the jewelry store Miller saw through an iron bar. Unknowingly he set off a burglar alarm.

FLAME SAVES DROWNING PAIR

SEASIDE (Or.) Aug. 4.—Life preservers dropped from an airplane into the surf saved the lives of Mr. and Mrs. A. E. Smith of San Francisco, who were carried one-quarter of a mile from the shore by the tide while they were bathing today. Early Gray, an aviator, saw the bathers being swept away, hurriedly placed two life preservers in his machine and flew out over the waters. He threw one one life preserver so close to Mr. Smith that it splashed in his face. The other life preserver hit the water about forty feet from Mrs. Smith. Harold Terwilliger and Jack Pobochenk, life guards, brought the couple ashore.

LATEST NEWS

WOMAN KILLED BY AUTO

Mrs. Edward A. Weissert, aged 60, 5612 Virginia avenue, died early today in the Hollywood Community Hospital, according to a report made to the Hollywood police after being struck last night by a machine at St. Andrews Place and Santa Monica Boulevard. A police investigation was started.

TYPHOON SWEEPS CHINESE TOWN

HONGKONG, Aug. 4.—Loss of life in the disastrous typhoon which swept the port of Swatow, 250 miles north of here, was 5000, according to estimate received here today. Godowns, or warehouses owned by Europeans, were wrecked and their merchandise contents damaged. Repairs to the wrecked city will be difficult because of the scarcity of labor.

DEAD MAN NOMINATED

NASHVILLE (Tenn.) Aug. 4.—Although dead, Lemuel P. Padgett of Columbia, will be declared the Democratic nominee for Congress from the Seventh District in Tennessee, when the official canvass of returns are made August 23, according to Nelson Fisher, chairman of the State Democratic executive committee.

DIES IN EFFORT TO RESCUE HER CHILD

[BY A. P. NIGHT WIRE.]

SPOKANE, Aug. 4.—Mrs. Gay N. Stroup was burned to death in her home at Cheney, Wash., near here today, when she braved the flames in a fruitless attempt to save the life of her 17-months-old baby.

Mrs. Stroup was gathering coal near the house when she discovered the flames. Neighbors, with difficulty, restrained her husband from following her. Her body was found with that of the baby clasped in her arms.

BROTHERHOOD TO CHAMPION CAUSE OF SHOP CRAFTS

[BY A. P. NIGHT WIRE.]

CLEVELAND, Aug. 4.—Legislative representatives of three of the four railroad brotherhoods in Washington were requested by telegraph tonight to arrange a conference between President Harding and the chief executives of the brotherhoods for the purpose of presenting to the President their views in connection with the present strike of railroad shop crafts.

A telegram was sent direct to President Harding tonight by the three local chief executives of the Brotherhood asking for a conference. The matter has been under consideration since yesterday by Warren F. Stone, president of the Brotherhood of Engineers; W. G. Lee, president of the Brotherhood of Railroad Trainmen, and D. B. Robertson, president of the Brotherhood of Firemen and Enginemen, but because of failure to get, a reply for joint action from L. E. Sheppard, president of the Order of Railway Conductors and the other members of the "Big Four" it was decided tonight to ask for the conference, through the legislative representatives of the engineers, trainmen and firemen.

IMMEDIATE CONFERENCE

Sheppard was telegraphed tonight that, because of the serious situation hourly developing, it was decided to seek the conference immediately.

"If you decide to take similar action you can wire your legislative representative direct," the telegram said.

The telegram addressed to the three legislative representatives, was addressed to H. E. Wills of the engineers, Arthur J. Lovell of the firemen, and W. N. Doak of the trainmen, as follows:

"CLEVELAND (O.) Aug. 4, 1922.—Referring to our joint telegram this date authorizing you to arrange conference with President. We have wired the President as follows:

"The undersigned have this day wired our national legislative representatives at Washington instructing them to request a conference with you for the purpose of presenting to you our views in connection with the present strike of railroad shopcrafts which is daily developing into a more serious situation.

[Signed]

"Stone, Lee and Robertson."

DETAILS OF SITUATION

Another message to the three legislative representatives signed by the three chief executives, sent tonight, gives details for the urgency of the conference, made necessary by the flood of complaints received at headquarters regarding working conditions on railroads since the beginning of the shopmen's strike through brotherhood members being asked to take out locomotives and equipment in dangerous and unsafe condition and of insults to brotherhood members by armed guards. The legislative representatives are requested to file this message with the President as a basis for discussion with him on the questions at issue. The message follows:

"H. E. Wills, Arthur J. Lovell, W. N. Doak.

"Washington, Aug. 4, 1922.

"Complaints in increasing numbers are pouring into our respective offices against demands that our men take out locomotives and equipment which are in a dangerous and unsafe condition, in violation of safety statutes and rules which have been enacted for the protection of the lives and property of the public and of assaults on and insults to our members by

(Continued on Second Page)

MATHILDE WELCOMED BY SCRIBES

Oser and Father Not on Receiving Committee as She Arrives in Paris

[BY CABLE—EXCLUSIVE DISPATCH.]

PARIS, Aug. 4.—Miss Mathilde McCormick stepped timidly down the gangplank of the liner Majestic this morning at Cherbourg, looked violently about for a single familiar face, and then pushed through the jam of correspondents with the Stotesbury family of Philadelphia to board a train.

Neither Max Oser, her elderly Swiss fiance, nor her father, Harold F. McCormick, came to welcome her or accompany her to Paris, but Mathilde wore a ring with the Oser family crest, which her fiance had given her in Switzerland last year. She was dressed in a girlish tailored suit and small brown turban hat.

Her father awaited Mathilde at the St. Lazare station in Paris, where an affectionate greeting ensued.

"I cannot discuss it at all," McCormick smilingly answered when asked as to Mathilde's marriage to Oser.

Asked about his reported coming marriage to Mme. Ganna Walska, whose decree allows her to marry after the 15th inst., he gave the same smiling answer.

Mathilde immediately accompanied her father to the Hotel Princess, which tonight is besieged by several scores of newspaper men.

Cyrus McCormick, who remained on the Majestic, going to Southampton, went to the ship's purser and complained of the presence of reporters aboard who even presented themselves to Mathilde. On Thursday, Mathilde broadcasted by wireless, according to the Le Matin, the following message:

"Mathilde McCormick wants the whole world to forget her and her business. America must stop bothering about me. I want to live like other people. Others have the right to do as they please and why should I not have the same right?"

ALLIED CONFERENCE CONVENES AT LONDON

[BY CABLE AND ASSOCIATED PRESS.]

LONDON, Aug. 4.—Both the United States and Japan have been formally notified of the allied conference which is to begin here Monday. Japan is expected to be represented, but it is not known whether Ambassador Harvey, who is on a holiday in Scotland, will attend either as an active participant or as observer.

RECOGNITION DELAYED

Mexican Court Rulings on American Property Find Little Favor With Administration

[BY A. P. NIGHT WIRE.]

WASHINGTON, Aug. 4.—Texts of additional opinions by the Mexican Supreme Court regarding the confiscatory provisions of the Mexican constitution have been received by the State Department, but have not resulted in any immediate evidence of a change of policy toward recognition of the Obregon government.

In all, the department now has before it five opinions by the court, the number required by Mexican practice to establish a precedent. It has been indicated, however, that at least some of these, which have been sent to Washington from time to time as their text became available in Mexico City, are not regarded by officials here as adequate to protect American interests.

RULINGS LITTLE AID

Should the latest rulings of the court turn out to be simply an elaboration of those heretofore received, it is intimated in official circles that they will have contributed little toward removing the barriers which have prevented formal recognition of the Obregon regime.

The State Department repeatedly has taken the position that it must have pledges of an unmistakable character guaranteeing valid American titles and there is nothing to indicate that it would be willing now to act on half-way assurances. In some quarters here it even is suggested that a pledge given by the Obregon administration itself would be highly desirable, in addition to any precedent which the Supreme Court might undertake to establish through a series of decisions.

OPPORTUNITY GIVEN

It is pointed out that an opportunity to make such a pledge has been given Gen. Obregon through the suggested treaty of amity submitted for his approval by the State Department several months ago, but never acted upon favorably in Mexico City.

Whether the delay of the Mexican President in accepting the treaty and thus directly showing his intention to protect American interests will be interpreted as weakening the effect of the court decisions, is not revealed by officials here, but it has been made manifest that the State Department does not understand the exact character of objections which are blocking the way to full acceptance of the American request by the Obregon government.

BROTHERHOODS TAKING HAND

Railroad Big Four Sends Message to Harding

Immediate Conference on Situation Sought

Intimate Strike May Spread to Other Branches

(Continued from First Page)

armed guards that are placed on the various railroad properties.

NEUTRAL ATTITUDE

"Up to this time by constant urging of a neutral attitude, fidelity to their contracts and in the interest of public peace and safety, we have prevailed on our members to continue at their posts. Constant aggravation of the above conditions and the refusal of the railroad executives to accept the proposals of the President for a compromise settlement of pending questions are making the situation indefinitely more difficult to handle. The plain intention of the railroad executives to smash the shopcraft union is resulting in more and more of the locomotives and equipment getting into disrepair and the dangers of a most hazardous occupation are being daily increased.

"We fear that a continuation of these conditions will inevitably result in our members, as a matter of self protection, being drawn into the controversy and we greatly deplore such a contingency.

"We feel that the American public is fully in sympathy with the President's efforts to settle this strike and in the light of the above facts and in the interest of public welfare, peace and safety, we suggest you call upon the President and urge him to again bring this matter to the attention of the railroad executives with the hope that he may yet succeed in convincing them of the necessity for their prompt acceptance of the President's proposal which has been accepted by the shopcrafts.

"Continued refusal to accept the President's proposals for a compromise settlement of pending questions will place upon the railroad executives full responsibility for the increasing seriousness of the situation.

"We suggest you file this message with the President as a basis for discussion with him on the questions at issue and to show you have full authority of the undersigned, chief executives to meet him. We are wiring the President you will call on him, with full authority to discuss this subject.

[Signed]

"STONE, LEE and ROBERTSON."

PURPOSE ACCOMPLISHED

[BY A. P. NIGHT WIRE.]

WASHINGTON, Aug. 4.—The major purpose of administration intervention in the rail strike was accomplished, a White House spokesman declared today when both rail executives and shopcraft union leaders agreed to consider authority of the Railroad Labor Board as supreme in future controversies.

This aspect of President Harding's proposals for a settlement of the strike is viewed by the administration as paramount.

The fact that the executives rejected the President's further proposal that, to end the strike strikers be taken back by the carriers without impairment of their seniority status, was said to be secondary in the White House view, since the success or nonsuccess of governmental mediation efforts in industrial strike could be considered a small matter compared with maintenance of the integrity of legally established agents of the government itself.

This outline of the administration attitude was made available today after the Cabinet session which was occupied for more than two hours with consideration of industrial difficulties in coal mining and transportation. It strengthened the belief that for the moment no further government move affecting the conduct of railroads was to be expected.

NO MISUNDERSTANDING

A rumor that President Harding's proposals on seniority as originally presented to T. Dewitt Cuyler, chairman of the Railway Executives Association, differed in form from the draft rejected by the meeting of the association, met with denial at the White House. Cuyler had seen the proposals in writing in advance of the session, it was said, and President Harding's method of dealing with the subject had been such as to permit no misunderstanding.

As to the actual progress of the shopmen's strike the Association of Railway Executives tonight issued a statement declaring that representatives of striking railroad employees were "attempting to arouse public concern" with "ridiculous" stories about "enormous impairment in condition of engines and cars on the roads."

A point of interest today was the announcement that the Southern Railway operating officials would meet in Washington tomorrow with the general chairmen of the six striking shopcrafts on its lines, to discuss a proposal of a separate settlement, made to the men by H. W. Miller, operating vice-president.

GOVERNMENT'S MOVE

[BY A. P. NIGHT WIRE.]

CHICAGO, Aug. 4.—Despite reports from Washington that the government would take no further action in the strike of railway shopmen now, union leaders and railroad executives tonight reiterated former assertions that the next move so far as peace is concerned will be up to the government authorities.

B. M. Jewell, head of the striking shopmen, said tonight he had had no reply to the message to President Harding in which the unions accepted the President's proposals for ending the strike after placing their own interpretation on the propositions. In union circles most interest seemed to center in the President's reply to the acceptance of the shopcrafts leaders.

The railroads, with headquarters centering in Chicago, maintained that transportation conditions were nearly normal and that new men were being hired and former employees were returning to work. The fifth week of the strike ended tonight with each side apparently prepared to stand firm on the issues involved for an indefinite period.

There were reports today that the shopcrafts leaders might order 100 shopmen back to work and then have them appeal to the Railroad Labor Board to retain their former seniority rights in order to make a test case, it being pointed out that these shopmen could not make such an appeal so long as they were on strike and thus not employees of the road.

NOTICE

If you fail to receive your copy of The Times (in carrier districts) by 7 a.m. week days and 8 a.m. Sunday, please telephone The Times, Pico 700 and 10391, and report to the circulation department. By so doing, subscribers will confer a favor upon The Times, which undertakes to supply the best possible service at all times.

THE TIMES-MIRROR COMPANY.

GERMANY MUST PAY FRANCE

(Continued from First Page)

last reply to the German government on the question was received in Berlin.

MONEY WITHDRAWN

A very small percentage of the deposits of German banks has been kept with French institutions in Paris. This money has been entirely withdrawn. In the case of American foreign banks the Germans have left nominal sums to meet day-to-day transactions. These foreign banks were surprised when the orders came to transfer the cash to Dutch and Swiss banks, but there was nothing for them to do but to obey the request of their German clients.

BERLIN, Aug. 4.—In a supplementary note sent to Paris tonight, the German government reaffirms the position it assumed in its original communication with regard to the payments of private debts contracted with Frenchmen before the war. The note declares the German government does not propose to default in carrying out the payments, but merely requested a reduction of the amount to be paid.

OLD LINE-UP IN OKLAHOMA

(Continued from First Page)

fact that Long had made no statement conceding his defeat, but finally consented when assured of his nomination, and told that Long had announced he would remain reticent until the complete official count was reported, which may be several days.

Long made a gain of 500 votes on the face of official returns from sixty of the seventy-six voting precincts in St. Louis county (exclusive of St. Louis,) but unbiased political observers say it is doubtful if the returns from the outstanding precincts will be as favorable to him as those from this county. Even if they are Reed still would have a lead of nearly 5000 votes on the complete returns.

Long, whose platform is "the policies of Woodrow Wilson" refused to comment, although up until tonight he has expressed confidence of victory.

"I prefer to wait the official count before making any statement," he said.

The official count will not be completed until tomorrow. Returns on the Republican contest for the Senatorial nomination indicate R. R. Brewster's plurality over his five opponents will exceed 30,000.

Mr. Reed's opponent for election to the Senate will be R. R. Brewster, Republican nominee, and an admitted dry, while Reed is a known "wet." Mr. Brewster has made the statement that, "I am as dry as the Eighteenth Amendment."

McKELLAR SEEMS SAFE

[BY A. P. NIGHT WIRE.]

MEMPHIS (Tenn.) Aug. 4.—Belated and scattering unofficial returns from yesterday's Statewide primaries received tonight by the Commercial Appeal only served to increase the overwhelming lead of Senator Kenneth D. McKellar for the Democratic renomination for the Senate and of Austin Peay for the Democratic gubernatorial nomination.

Cross Country Flight Starts Early Sunday

[BY A. P. NIGHT WIRE.]

JACKSONVILLE (Fla.) Aug. 4. Lieut. H. J. Doolittle landed at Camp Joseph Johnston here today at 5 p.m., making the nonstop flight from Kelly Field, San Antonio, Tex., in nine hours.

Lieut. Doolittle expects to hop off at 9 p.m. Sunday in his attempt to jump from the Atlantic to the Pacific in one day, with a stop at Kelly Field for refueling.

MUSKOGEE (Okla.) Aug. 4.—Lieuts. Virgil Hines and Charles Weber, Army aviators, mapping an air route for the air service, were at Fort Sill, Okla., today, having left here late yesterday on their return flight to Rockwell Field, San Diego. From Fort Sill they go to Texas and thence to the Pacific Coast, covering a total distance of more than 6000 miles.

DRYS TO LAUNCH OVERSEAS DRIVE

Prohibition Foundation Plans Campaign in Central States

[BY A. P. DAY WIRE.]

NORTH MANCHESTER (Ct.) Aug. 4.—The Prohibition Foundation, incorporated in 1916, and of which E. L. G. Hohenthal of this town is international secretary for Europe, has organized a prohibition campaign for Italy, Czecho-Slovakia, Hungary and Germany, and is planning to extend the work to Poland and the Baltic and Balkan states, Hohenthal announced.

"SUICIDE WATCH" OVER SUSPECT

Accused Bay City Slayer of Wife Guarded

Police Mourn Dead Officer Killed in Duel

Detective With Bone Sliver in Brain Lives

[BY A. P. NIGHT WIRE.]

SAN FRANCISCO, Aug. 4. — A "suicide watch" was placed today over Henry Wilkens, suspected of the murder of his wife, and the center of a tragedy in which Walter Castor shot out three lives including his own yesterday in a brief pistol fight with the police at the home of his mother. Although Wilkens, suspected of having caused the shooting to death of his wife by an automobile bandit, whom the police believe might have been Castor, apparently was not greatly affected by yesterday's tragedy, the police deemed it necessary to establish the watch.

KILLS THREE; SELF

Castor, who was also charged with the murder of Mrs. Wilkens, was being sought throughout the country, when information to the police led to his being trapped in his mother's home. He shot and killed Detective Sergt. Timothy J. Bailey and his sister-in-law, Mrs. Robert Castor and seriously wounded Detective Ernst A. Gable. He then put a bullet into his own brain.

Robert Castor, brother of Walter and husband of the slain woman, and George Hasketh, Mrs. Robert Castor's brother, were brought into detective headquarters at the Hall of Justice today and questioned, while the body of Detective Baily was borne to the rotunda of the City Hall to lie in state.

According to the police Mrs. Minnie Castor was in a state of semi-consciousness and collapse tonight. She was an eye witness to yesterday's tragedy and although importuned by relatives and friends to leave the house, refused to do so.

DETECTIVE WILL LIVE

Doctors said after a delicate operation to remove a fragment of bone that had been driven into Detective Gabig's brain by the bullet that Castor sent crashing through his right eye, that the sight of his left eye might be saved.

Today's aftermath also included the questioning by the police of Robert Castor, brother of Walter, and husband of Annie Downs, to strengthen evidence that the fugitive had been in San Francisco at the home of relatives for two weeks before yesterday's tragedy.

Captain of Detectives Duncan Mathewson said today that he had questioned Mrs. Margaret Bramlett, a trained nurse, whose address was found in Castor's pocket. Mrs. Bramlett is ministering to Henry Castor, invalid father of Castor.

STORY OF NURSE

"Walter came to the house two weeks ago Saturday," she is said by Capt. Mathewson to have told him. "At first I did not know who he was, but later found out. He did not try to hide anything from me after that. He told me all about the Wilkens case, insisting that he did not fire the shot that killed Mrs. Wilkens.

"He always went about fully armed and ready for an emergency. Annie Downs came to stay at the place. I did not know the police, but Walter and Annie did. Walter lived in terror of the police and often complained that he had dizzy spells. He told me a day or two before he left that he had a terrible dream about seeing Mrs. Wilkens lying dead on the ground.

"Last Sunday he could not stand the suspense any longer and boldly walked outside, fearless of what would happen. It must have been that some one saw him, because the police were here Monday. He wanted to get away to the Mexican border. Once he called for a taxi, but I induced him not to take it, and he dismissed it.

"After the narrow escape from the police Monday, Annie rented an apartment. Annie went there first and Sunday night Walter left."

CHICAGO CLASSIFIES ACCIDENTAL DEATHS

[EXCLUSIVE DISPATCH]

CHICAGO, Aug. 4. — Suicides, automobile accidents and train wrecks figure prominently in the 91,882 premature deaths in Cook county in the period of 1915 to 1922, according to a report issued Thursday by Coroner Peter M. Hoffman. Falling off chairs, ladders, horses, downstairs, out of windows, or into holds of vessels, took 4206 lives. Suicides numbered 8735. The automobile was responsible for 3249 being killed, and 8274 died in railroad wrecks.

Alcoholism claimed 1655 victims during the six-year period, its peak being reached in 1917 with 160 deaths. In the following four years, 45, 37, 20 and 62 persons, respectively, died from alcohol. That is to say, three times as many persons died from alcoholism in the last year as in the year previous.

TWO CHARGED WITH VIOLATING INJUNCTION

[BY A. P. NIGHT WIRE.]

SACRAMENTO, Aug. 4.—Charged with having violated the terms of a Federal court injunction limiting picketing at the Southern Pacific shops here, H. D. Oliver and E. L. Dodson today were taken to San Francisco by deputy United States marshals, where they will be tried for contempt, it was announced today.

The men, arrested on warrants, were asserted to have been in a crowd of fifty shop strikers which was dispersed here last Monday by U. S. Marshal James B. Holohan.

GIVE IMAGINATION REIN

"You have given me Scotch whisky; I asked for Irish," complained the irate imbiber (naturally, not in the U.S.A.)

"Never mind," said the publican. "Fancy it's Irish."

The man drank the liquor and made for the door.

"Stop!" cried the publican. "You haven't paid me."

"Never mind; just fancy I have," said the customer, as he disappeared.—[Exchange.

GIVEN WELCOME IN OLD HOME

Imperial Potentate of Mystic Shrine Makes Visit to Tacoma

[BY A. P. NIGHT WIRE.]

TACOMA, Aug. 4.—James S. McAndless of Honolulu, Imperial Potentate of the Mystic Shrine of North America, was greeted by many old friends here today when he arrived on an official visit to Afifi Temple. Mr. McAndless formerly lived here, and married a Tacoma girl. A reception will be given to Imperial Potentate and Mrs. McAndless at the Scottish Rite Cathedral tonight.

Boys Held on Murder Charge Without Bail

[EXCLUSIVE DISPATCH.]

FRESNO, Aug. 4.—Laurel Clark and Chester Boyd were committed to the County Jail without bail this afternoon by Police Judge J. D. Crichton, on the murder charge in connection with the slaying of Police Sergeant James Hardenbrook.

The two boys were brought before Judge Crichton for arraignment at 2:30 p.m. Their trial on the murder charge was set for September 7.

They are being held on a murder complaint preferred by the police to prevent their being claimed by the Preston and Stockton authorities. Both were visibly affected when Judge Crichton ordered them back to jail without bail.

RESUME MAN-HUNT

Chief of Police Frank Truax and posse of Fresno police and San Joaquin county sheriffs, have been watching the home of Mrs. Mollie Middleton at Lodi, in the belief that Frank Stone, after eluding his gursuers, is making his way there. Mrs. Middleton is the mother of the youth hunted as the slayer of Police Sergeant James M. Hardenbrook.

A second detail of Fresno officers joined with a Sacramento county posse early this morning and hurried to Roseville on the report that young Stone was observed headed in that direction. It is thought possible that he may have stolen a ride on a freight train in hope of getting out of the State. Sergt. Sayre and Officers O'Brien and Doyle are there.

Chief Truax and nine Fresno officers left here late last night for Stockton and organized a posse there. A guard was placed about the home of Stone's mother, and all his haunts and associates in Lodi traced out.

OUTBREAKS REPORTED IN MILAN

Fascisti Seize Municipal Buildings, Raid and Burn Homes of Socialists

[BY CABLE AND ASSOCIATED PRESS.]

ROME, Aug. 4.—The occupation of the municipal building in Milan by the Fascisti yesterday is regarded as the gravest episode in connection with the strike troubles caused by the hostility between the Fascisti and the Communistic elements. A party of Fascisti first climbed up the building and planted the tricolor on the balcony amidst great cheering from the streets and cries of "Down with Socialism; viva Italy!"

The iron gates of the municipal building were closed in an effort to prevent an invasion of the city government's quarters, but, using an automobile as a battering ram, the Fascisti succeeded in smashing the gates and penetrating the building.

The storming parties were led by Luigi Lanfranconi and Aldo Finzi, Fascisti deputies.

At Padua the Fascisti raided the home of Dante Gallani, Socialist deputy, charging that a shot had been fired at them from the house. Dr. Gallani is a well-known physician. The interior of the house was wrecked and the doctor, his wife and their children, were forced to flee, escaping from a back window.

At Pistoja, in Tuscany, parties of Fascisti occupied the municipal building. In Asti and Padua, the chambers of labor were set on fire and in the villages of Pagezzano, Rebocco and Calappa, near Spezia, the Socialist headquarters were destroyed. Besides occupying the Milan municipal building, bands of Fascisti attacked the editorial office and printing plant of the Socialist organ, Avanti.

ORDERS FOR ENGLISH COAL ARE CANCELLED

[BY CABLE—EXCLUSIVE DISPATCH.]

LONDON, Aug. 4.—Many American coal contracts placed here in the last fortnight were cancelled by cable today which leads to the belief that the United States coal strike may be settled soon.

Advices from Edinburgh assert that Scottish coal dealers received cables cancelling orders yesterday amounting to many thousands of tons from America.

Despite this the prices advanced two shillings per ton, and the Canadian and German demand is increasing steadily with other continental orders pouring in.

The German orders are so heavy that all available shipping next week will be necessary to make deliveries. Ottawa coal dealers today ordered 9000 tons for immediate shipment.

LORD NORTHCLIFFE'S CONDITION CRITICAL

[BY CABLE—EXCLUSIVE DISPATCH.]

LONDON, Aug. 4.—The condition of Lord Northcliffe tonight is most critical and the end may come at any minute. The famous publisher is reported to be weakening rapidly. He is not taking any nourishment, is delirious and apparently suffering great pain.

BIRTH RATES GIVE WORRY

Surplus Population Cause of Perplexity

Outlet Needed Most in Japan and England

Scientist Fears Increases May Bring War

[BY CABLE—EXCLUSIVE DISPATCH.]

LONDON, Aug. 4.—People who think have been stirred by addresses made at the International Neo-Malthusian and Birth Control conference just concluded in London. The speech which occasioned more brain friction than usual was delivered by Harold Cox, well known economist, mathematician and journalist.

As a result of this speech a resolution was adopted with only two dissenting votes, urging the League of Nations to proclaim that increased population is not to be regarded as a justification for national expansion and calling on all countries to limit their population to their own resources.

The two countries that Mr. Cox had chiefly in mind were England and Japan.

ENGLAND'S PROBLEM

England, he said, has a much larger population than she can reasonably support. She does succeed in supporting her population by maintaining herself as a world's workshop, in which raw materials from all parts of the earth are made up into finished products, which are then sold to all parts of the world in exchange for more raw materials and for food which a small country is unable to grow in sufficient quantity. But England has no monopoly on skill. Other countries with facilities just as good are learning to manufacture goods for themselves. The time may come when British goods are not needed in those countries because they can make for themselves more cheaply than they can import them from England. When that time comes, England will have a surplus population.

TIME IS AT HAND

That time, Mr. Cox argued, may be already at hand. The fact that there are some 1,500,000 unemployed may be due to the effects of the great war but it may also be due in part to the fact that their labor is not needed in England—that the demand for English goods aboard is decreasing, as other countries produce their own supplies. What is to become of England's present surplus population, and that of later years if the birth rate continues as at present? There is plenty of room for English people in the undeveloped countries of the empire, but these countries are particular about whom they admit. They want people to cultivate their lands, not factory hands. They want people with money to invest in the development of natural resources, not penniless with only a pair of hands.

NO OUTLET HERE

Hitherto the United States has absorbed a large part of Europe's surplus population—those crowded out of Ireland, England, Germany and of later years Italy and the Central European states. Now America has become more particular and has limited the number of her immigrants. This means that Europe's surplus population has one outlet almost cut off and a very important outlet. Unless population is willfully limited, then, the fast growing nations of Europe are likely to become pauper countries, with large sections of their people living in misery.

Japan, according to Mr. Cox's argument, is in a still more unsatisfactory condition. With an area of 148,000 square miles, much of it mountainous, she has a population of 56,000,000. Whenever she tries to secure a foothold in Siberia, she is warned that this is a white man's civilization.

Japan may attempt to keep her population at home by developing her manufactures, as Britain has developed hers, and of underselling other nations in the foreign market; but the retort of white nations will be in the shape of tariffs against Japanese goods, since these nations, all trying to support larger populations, will want to protect their home industries.

FEARS GREAT WAR

Surveying the increasing populations of the most important countries of the world then, Mr. Cox sees the danger of another great war for territory—a war made by overpopulation, such as Germany claimed to be waging when she talked of a "place in the sun," in an endeavor to secure lands for their surplus population. And the only remedy which Mr. Cox sees for this situation is a conscious limitation of population.

Bill Brennan All Ready to Sign for Bout

[EXCLUSIVE DISPATCH.]

MICHIGAN CITY (Ind.) Aug. 4. Bill Brennan, the Chicago heavyweight who will oppose Jack Dempsey, world's champion, in the main event of the boxing show to be held in Floyd Fitzsimmon's arena here on Labor Day afternoon, arrived in Michigan City this afternoon.

The fighter who gave the champion the hardest fight since he won the heavyweight crown from Jess Willard, appears in great condition. He asserted he has been cutting timber in the north woods all summer and is as hard as nails. He weights about 195 pounds and will start preliminary training here next week.

Brennan will go to Chicago next Tuesday when the money will be posted and articles duly signed to bind the match with Dempsey. Promoter Fitzsimmons received a telegram from Jack Kearns, manager of Dempsey, stating the fighter will leave New York for Chicago on the Century, Monday.

He will arrive on Tuesday to close the Brennan match by posting his forfeit. Promoter Fitzsimmons today rented the Pekin Cottage on Sheridan Beach Drive for Dempsey.

No Tax, No Worry, No Death

It is said "assessments never die." At any rate, they live longer, have less worry and are exempt from taxes. Invest your money with the Pacific Mutual Life Insurance Company and secure the largest returns consistent with safety. For rates, see JOHN NEWTON RUSSELL, Manager, 542 South Olive street, Pacific Mutual Bldg.

KNEE PRINTS OFFER CLEW

Bertillon Experts Trail Boys Who Ruined Church Basement

[BY A. P. NIGHT WIRE.]

TACOMA (Wash.) Aug. 4. The Bertillion experts of the police department are today working on footprints, knee prints, handprints and shoe prints in an effort to detect the identity of a group of boys who ruined the basement floor of Grace Methodist Episcopal Church. The boys evidently had a great time playing on the "green" cement floor, judging from the various prints which have hardened into a permanent record against them.

Must Stay Out of Autos for Five Years

[BY A. P. DAY WIRE.]

OAKLAND, Aug. 4.—If anyone within the next five years drives up to William Affick in his automobile and greets him with an invitation to "hop in," Affick will be compelled to decline with regrets. He is under a court injunction not to drive or even ride in an automobile for a half decade as a result of his conviction on a charge of failing to render aid to Fred Geyer, 70 years old, whom he ran down and killed in his machine.

Affick was granted probation under the strict understanding that he will do what most people believe to be the impossible thing: keep out of an automobile during the long probation period.

SEE BATTLEFIELDS OF FRANCE AGAIN

AMERICAN LEGION PLANNING PILGRIMAGE TO SCENES OF VICTORY

[BY A. P. CORRESPONDENCE.]

NEW YORK, July 6.—A pilgrimage to the battlefields on which they fought four years ago has been arranged for several hundred former service men by the American Legion. The tour is open to members of the Legion and its auxiliaries, which comprise the wives, mothers, daughters and sisters of the men who served in the World War.

The party will sail for France on the S.S. President Pierce, August 5; will land at Cherbourg, and go directly to Paris, where it will be officially welcomed by the French government. During the stay in Paris trips will be taken to the French battlefields and other points of interest.

According to the itinerary of the Legion, the party will reach Brussels August 10. From Brussels it will go to Ostend and tour the battlefields of Flanders.

From Belgium the Legionnaires will go to London, where they will be the guests of the London Post of the American Legion and the British Legion. The party will return on the S.S. Metagama, arriving at Montreal September 16.

Arrangements for the tour are in charge of John J. Wicker, Jr., of Richmond, Va., who as tour director, has headquarters at the office of the American Legion Weekly, New York.

GASOLINE PRICES DROP

[BY CABLE AND ASSOCIATED PRESS.]

NEW YORK, Aug. 4.—The Standard Oil Company of New York today announced a reduction of 2 cents a gallon in the price of gasoline, which now sells at 25 cents a gallon throughout this territory.

EVERY MORNING IN THE YEAR Los Angeles Times
The Times Building, First and Broadway
90c per Month | DELIVERED BY CARRIER | Single Copies
By Mail, in Postal Zones 1 to 4, inclusive, California, Arizona, Nevada, $12.00; Monthly $1.00; In Zone 5, including Colorado, Idaho, Montana, Oregon, Washington, Yearly, $16.00; Monthly, $1.50; in Zones 6, 7 and 8, United States, Canada and Mexico, Yearly, $18.00; Monthly, $1.50
Entered as second class matter Dec. 9, 1891, at the Postoffice at Los Angeles, under the Act of March 3, 1879.
SATURDAY MORNING, AUGUST 5, 1922. VOL. XL

ORIENT SHIPS ON INCREASE

Japanese Tonnage on Coast Larger in June

Vast Improvements to Tokio Harbor Planned

Flood of Artificial Silk Worries Merchants

[BY A. P. DAY WIRE.]

SAN FRANCISCO, Aug. 4. — Japanese merchant ships in coast and trans-oceanic runs agregated 819, with a gross tonnage of 2,573,-824 at the end of June, according to figures. The total shows an increase of four vessels and 19,431 tons from the preceding month.

Osaka and Tokio will be represented at the International Conference of fire chiefs at San Francisco in August. Chief Ogata of the Tokio Brigade, with another representative from the Japanese capital and two representatives from Osaka are going to the San Francisco gathering. Later they will tour Europe inspecting fire fighting systems.

The harbor of Tokio is to be improved in a twenty-year program costing 350,000,000 yen to permit deeper draught vessels docking at the capital instead of discharging cargoes either at Yokohama or lightering. Breakwaters will be built, waterways dredged and docks and warehouses constructed according to the present plans.

Japanese farmers, practically unacquainted with western farm machinery, are to be encouraged in its use by the government department of agriculture. Exhibitions of farm machinery are to be opened for the agriculturalists and lecturers sent through the country with motion-picture films depicting western methods of tilling the soil.

Japan's natural silk, on whose export the country largely depends to maintain a proper trade balance, is in danger of being driven from the world markets by the artificial silk industry of the United State, France and other countries, says a silk observer writing in the Yomiuri. Yokohama silk reelers and dealers are planning an early conference to consider means of coping with the situation.

The Bank of Japan is being urged to go to the assistance of the Bank of Korea, whose shares, since early this year, have dropped in value from 120 yen to 72 yen. The cause of the trouble, according to the vernacular press, is disagreement among the bank's chief officers regarding the policy of reorganization rendered necessary by heavy losses.

NEGOTIATIONS HALTED ON WATERWAY PLAN

[BY A. P. NIGHT WIRE.]

WASHINGTON, Aug. 4.—Inquiries today at the White House as to the status of negotiations for the development in conjunction with Canada of the Great Lakes-St. Lawrence waterway project brought the statement from an administration official that the matter was temporarily in a state of discouragement which the United States government cannot eliminate. No further comment was forthcoming.

TYROLEAN BEER COSTLY

[BY CABLE AND ASSOCIATED PRESS.]

BERNE (Switzerland) Aug. 4.—The glass of beer in the Austrian Tyrol costs 800 crowns and a pint of milk 630 crowns, says a dispatch from Innisbrucht.

WILEY B. ALLEN CO. — 8 STORES

Price tags? or Pianos?

-which are you buying

Today you may seem to make a cash saving of a few dollars—possibly a few hundred—by buying a piano of uncertain value, at a price fictitiously set. But what of TOMORROW?

Think this over—and the MORE you think, the more you will be interested in the GENUINELY good values the Wiley B. Allen Company offers you in this broad range of these modestly priced pianos, among which are the Harrington Grand at $395, and the Ludwig at $850—both the products of factories famous for their superior instruments—both favorably known to us for many years. Convenient monthly terms may be arranged.

Start your child under a competent piano teacher immediately

—few children start after 14, statistics prove. Consult our Teachers' Directory.

Wiley B. Allen Co.
MASON & HAMLIN PIANOS

Your Name .....
Address .....
Send this ad with your name and address for catalogs.

HARRINGTON GRAND

KNOWLEDGE OF VIRGIL HEL

Veteran Gotham Police Still Knows Latin

Spouted Embalmed Te to Teddy; Got Job

Roosevelt Wanted Brain Force, He Said

[BY A. P. NIGHT WIRE.]

NEW YORK, Aug. (ability to recite Virgil Theodore Roosevelt, then Commissioner, was mightily pressed, got George H. Quac his job with the New York department twenty-six years the veteran police officer told old comrades today in recalling experiences on the force which he retires next Sunday.

Quackenbos has been a pr sor of classic languages at colleges, a cowboy, miner and of other things out in the West, before he decided that only thrilling thing the Rad to offer was a job on the York police force.

MEN OF BRAINS

"Quackenbos," said Ro "I want men of brains men—on the police force. do you think of it.

"Commissioner," replied Q enbos, "a college education g patrolman nothing when caught in a dark hallway at the morning with two burg front of him."

"I differ with you," the snapped, banging the desk dropped his quizzing and into the "gallia omes divis that every Latin scholar bers. When Roosevelt Quackenbos carried on, line after line of the commen

BEYOND TEDDY

Then, jumping to Virg opened up with the "Ama cano" of the Aeneid. On he went, rounding out the with the enthusiasm of the of dead, but well-embalmed guage of ancient Rome.

"Stop," shouted the Roosevelt. "They've gone er than I can swim. You man I want."

So Quackenbos told him the father had taught Latin and at Harvard and that he had gun studying these two when only 11 years old. T from the plains took a night and began pounding the pave of Hell's Kitchen and the rough raucous tenderloin, until he landed behind the information at headquarters with the rank lieutenant.

A LIFE INCOME WITH ECONOMIES

The Aetna Life Insurance Company of Hartford, Ct., well known for safety of investment, is now issuing Annuities both Individual, Semi-annual, Quarterly and Monthly Income for life; also Survivorship Annuities for husband and wife, providing income during their joint lives and for survivor during his or her lifetime. These contracts afford the safest, known form of investment and are exempt from certain Federal and State taxes. The yield is guaranteed by all every incident to investment entirely insured.

Age 60, $1000 produces an annual income of $66.70
Age 65, $1000 produces an annual income of $76.20
Age 70, $1000 produces an annual income of $88.50
Age 75, $1000 produces an annual income of $106.50

IRWIN J. NUMA, manager, AETNA LIFE INSURANCE COMPANY, fourth floor, Pacific National Bank Bldg., Los Angeles, Cal.

8 STORE

?00

tags?
nos?
u buying?

a cash saving of a
ndred—by buying
a price fictitiously
?

think, the more you
good values the Wiley
broad range of fine
h are the Harrington
—both the products of
struments—both favor-
venient monthly terms

len Co.
PIANOS

catalogs

RANDS

TARIFF CAUSES SENATE SCRAP

Drop Proposed Quiz Into Newspaper Motives

Attack New York Publisher in Debate

Many Amendments Proposed to Measure

[BY A. P. NIGHT WIRE.]

WASHINGTON, Aug. 4. — For four hours today the Senate wrangled over the Gooding resolution proposing a broad investigation of the interest of Senators, newspapers and others in the passage or defeat of the pending tariff bill, but action on it was postponed indefinitely.

The resolution was reported unfavorably by the committee on contingent expenses. Democrats urged immediate consideration, but Senator Lodge asked that the committee report lie over for a day under the rules. Subsequently Senator Spencer, Republican, Missouri, who was presiding temporarily, stated in answer to an inquiry that the measure had gone to the calendar. There it will remain until after the passage of the tariff bill unless sooner taken up by unanimous consent or by vote of the Senate.

Senator Caraway, Democrat, Arkansas, who offered the original resolution proposing an investigation of the financial interest, if any, of Senators in the tariff schedules, told the Senate that he realized the investigation was "dead."

The Idaho Senator, defending his vote for the raw wool rate, said he had hoped the resolution would be adopted and added that he would continue to defend the interests of his State. He told the Senate he owned 8000 sheep but that his conscience was clear as to his vote because the duty approved would not equalize the difference in the cost of production here and abroad.

MUNSEY ATTACKED

A charge by Senator Gooding that Frank A. Munsey, owner of the New York Herald, was opposed to the tariff bill in the interest of his investments in Europe and many exchanges between Senators Lenroot, Republican, Wisconsin, and Harrison, Democrat, Mississippi, marked debate on the resolution. Senator Harrison insisted that Senator Gooding and other Senators charged in newspapers only having a material interest in the tariff schedule, should have an opportunity "to clear their skirts." Senator Lenroot insisted that the inquiry proposed would involve a large expenditure and would be without result.

After the debate on the resolution died down, new proposals for a unanimous consent agreement for a final vote on the tariff bill on the 15th, or more if put forward by Senator McCumber, Republican, North Dakota, in charge of the measure and Senator Simmons of North Carolina, the minority leader. Senator Lenroot, whose objection yesterday prevented such an agreement, stated privately that he would not give his consent to a final vote on the 17th inst. or any other date until after important committee amendments had been disposed of.

ISSUE QUICK ACTION

The McCumber and Simmons proposals were very similar and were designed to meet at least in part the objections raised by Mr. Lenroot by proposing immediate action on the paragraphs dealing with sugar, hides, leather and wool; potash, white arsenic; the flexible tariff provisions and amendments to the Tariff Commission Act. Also, it was proposed to limit debate from this time on.

Senator Lenroot previously had proposed that debate be confined to the tariff bill; that after the bill is read each Senator be limited to six hours on amendments on the bill, and that beginning also on that date the Senate would take up in order the paragraphs dealing with hides, shoes and leather; sugar, potash and the flexible tariff plan. Remaining committee amendments then would be disposed of and individual amendments considered.

DEMOCRATS FIGHT

Late in the afternoon the Senate got back to the tariff bill, finishing up committee amendments in the schedule on paper and wool. There was only one real controversy, the Democrats making a strenuous fight against the proposed duty of 35 per cent ad valorem on stereotype-matrix mat boards. Senator Walsh, Democrat, Montana, proposed to substitute 25 per cent, but his amendment was rejected, 38 to 18, and the committee rates approved. Two Republicans, Borah and Jones of Washington, supported the Walsh amendment and one Democrat, Broussard, voted against it.

Opposing the 35 per cent duty, Senator Simmons said it was admitted that the Wood-Fiong Committee of New York City had a monopoly on the business of making paper mats used by newspapers and that it had conducted an "intensive" campaign of propaganda. Senator Harris, Democrat, Georgia, said Mr. Wood, head of the company, had written a letter to his undertaking to "deceive" him about the situation, while Senator Walsh of Montana declared there was only the unsupported statement of Mr. Wood to justify the rate. Senator Frelinghuysen, Republican, New Jersey, championed the duty, declaring it necessary to protect the German product. He asserted it was a question of protecting an American monopoly against a German monopoly.

JOE CHANNEY TRIMS LAYMAN AT COVINA

Joe Channey won a clean-cut victory from Joe Layman in the feature bout of the Covina American Legion's weekly leather-pushing activities last night, although Layman put up stiff opposition. Channey Dier won a decision over Bobby Sanford, but the rest of the matches resulted in draws—Jimmy Butler vs. Alf Rowland, Babe Polo vs. Art Springer, Young Hanson vs. La Tina, and Connie Dier vs. Mike O'Learey.

Being ladies night, there was a large turn-out, the band furnishing melodious entertainment.

The Voice of Authority

She (adoringly:) It must be pretty nice to be wise and know everything.

He (a graduate:) It is.—Boston Transcript.

ADMITS .. SLAYING .. HUSBAND

Forty-sixth Woman Murderer in Chicago

Mrs. Gladys Kirtland

CHICAGO, Aug. 4.—[Exclusive Dispatch.] Mrs. Gladys Kirtland is the forty-sixth woman to murder her husband or lover in Chicago in the last sixteen years. She fired four shots into his body while he was striking and shaking her, she explained in her confession. "I'm glad I killed him," Mrs. Kirtland told the police today.

Of the forty-five women who have been tried for murder in Cook county in the last sixteen years thirty-three have been acquitted. (The photo was sent by telegraph from Chicago by means of the telephotegraver.)

STATE WAGING WAR ON OIL CONCERNS

CHARGES BEING FRAMED FOR VIOLATION OF LAW ON DRILLING COSTS

[BY A. P. NIGHT WIRE.]

SACRAMENTO, Aug. 4.—Announcement that additional arrests in the campaign being waged by the State Corporation Department to end the operations of outlaw oil companies, would be made within a day or two was made today by Corporation Commissioner Edwin M. Daugherty. Several arrests recently were made in Los Angeles on charges of violation of the State Corporation Act.

"At least 80 per cent of the money collected from the sale of securities in oil promotions should go directly into the drilling and producing of the well," Daugherty's statement said.

"This department does not object to the prospective purchasers of securities having a free auto trip or a chicken dinner at the expense of the company, but our investigation has shown that in most instances the serving of such dinners and the providing of such trips, with the accompanying expense of the sales methods employed by such individuals or firms, is detrimental to the interest of the investor.

"Instead of 20 per cent being the maximum of selling costs, selling costs frequently on such excursion trips run up as high as 75 per cent.

"One 'outlaw' oil company purchased an acre of land in the foreground of an oil field. It divided the lots into units of ten feet square. The promoters obtained a real estate license. They sold the lots at $500 each and provided that the lot holder would participate to the following extent: He would receive 7-16ths of 1-8th royalty of the oil fund. On the basis of a 10,000-barrel well the investor would receive approximately 36 cents a year return on his $500."

EXPLOSIVE THROWN INTO REPAIR YARDS

DANGEROUS FLAMING BUNDLE CAST OVER FENCE BY UNKNOWN PARTIES

[BY A. P. DAY WIRE.]

SACRAMENTO, Aug. 4.—Special Agent T. F. Moore of the Southern Pacific Railroad, left today for Roseville, where, according to reports from that place, an explosive was thrown over the fence into the repair yards of the Pacific Fruit Express Company, where it went off with terrific force, but without doing any damage except to tear a large hole in the ground.

According to the reports which reached Sacramento, a railroad guard heard an automobile drive up to the fence and stop, and a moment later a flaming bundle was thrown into the yard, about thirty feet inside the fence. The guard, fearing the object was a firebrand, fired his pistol into the air to summon help. The explosive went off almost simultaneously with his weapon. Immediately afterward, the guard said he heard the automobile speeding away.

There were no clews to the perpetrators.

TASTY

A missionary to one of the islands where man-eating is still practiced was captured by a cannibal chief. To his surprise he was offered his freedom on condition that he would carry a small packet to another chief in the mountains. He agreed and he was so grateful to his captor that when on his way he met a detachment of British marines, he declind to accompany them to a safe territory. The sealed packet should be delivered as he had promised.

But while one officer was arguing with him another quietly opened the packet. It contained a small quantity of onions with a note to the chief reading. "The bearer will be delicious with these."—[Boston Transcript.

BOOK CENSORSHIP PLAN STIRS WRITERS

INDIGNATION AMONG AUTHORS OVER 'TRIAL BY JURY' PROPOSAL

[EXCLUSIVE DISPATCH]

NEW YORK, Aug. 4.—The proposed application of "trial by jury" of questionable manuscripts, in order to check the public attitude on so-called immoral books, especially by authors of the "younger school" caused a great stir today among authors and publishers.

The system, proposed by John S. Summer, secretary of the Society for Suppression of Vice, to have committees or juries review challenged manuscripts before publication, was opposed with apparent unanimity by writers, and was received with divided opinions by publishers.

Charles J. Herold, manager of the publishing department of Brentano's, said the proposal was favored by Brentano's, and that he thought many other publishers wished to have protection which would be afforded by such a committee.

Horace B. Liveright, of Boni and Liveright, said he was preparing to bring a suit for libel against Mr. Summer, because of the reflections cast by the latter against the practice of publishing limited editions of works conceded to be too realistic or too strong for the general public.

Waldo Frank, a prominent author of "the younger school" so severely criticised by Mr. Summer, made this statement:

"The proposed literary censorship would result in driving American literature underground. No man with the slightest understanding of literary values would serve on a censorship committee for any such man knows too well the delicate problem of spiritual expression to exercise a veto of life or death over any book."

NEW LEGION POST FORMED AT CANTON

THIRD BRANCH IN CHINA GETS CHARTER WITH THIRTY MEMBERS

[BY A. P. FOREIGN CORRESPONDENCE.]

CANTON (China,) July 14. — China's third American Legion Post has just been organized here, the others being at Shanghai and Peking. In spite of the difficulty that the American community of Canton is small and scattered, the post was formed without the aid of national or departmental Legion officials.

The thirty members include bankers, missionaries, tobacco salesman, civil and mining and electrical engineers, automobile and oil men, and sailors from a United States gunboat. There are two Chinese members, one an instructor in the College of Agriculture, the other a government radio operator. Five-sixths of the Post have not proviously been members of the American Legion.

The head of the Canton post is Commander Alfred H. Holt formerly of Lake Forest, Wis., and now a professor of the Canton Christian College.

FRENCH MUSHROOM FIELDS

South of the city of Paris the country is honeycombed with abandoned quarries, some of which are of enormous extent, resembling the shafts of great mines, from 300 yards to half a mile in length, and lying from thirty to fifty feet beneath the surface of the ground. In these old quarries are grown nearly all the mushrooms consumed in the French capital. The mushrooms flourish in these caverns at all seasons and they have, in Paris, the reputation of being superior in flavor to those grown elsewhere. The worst enemy of the mushroom growers is a species of fly that swarms through the dark passages in such numbers as some times to extinguish the candles of the workmen. The larvae of this fly destroy the beds before the shoots have emerged from the ground.—[Indianapolis News.

OFFICERS ON ANXIOUS SEAT

One Thousand Men With Commissions to Go

Congressional Act Lessens Regular Army

Impartial Board Now at Work on Slash

[EXCLUSIVE DISPATCH.]

WASHINGTON, Aug. 4.—Twelve thousand commissioned officers in the United States Army are on the anxious seat. Not one of them knows what the board of general officers, convened to reduce the commissioned personnel of the Army, will do to him. The board, which began work yesterday, is composed of Maj.-Gen. Joseph T. Dickman, retired; Merritt W. Ireland, Henry P. McCain, Andrew Brewster and Ernest Hinds.

The nervousness among the 12,000 officers is due to the fact that the board is to drop about 1000 officers. There is no telling where it will strike. It must complete its work before January 1. The Army appropriation bill, which became a law June 30, required this reduction in the commissioned personnel of the Army. John W. Weeks, Secretary of War, and the general staff, would not effect this reduction if they were free to do what they think is best for the Army, but the action of the Congress makes the action necessary.

ORDER MEN RETIRED

For some time the War Department has been retiring the older men of the commissioned personnel because of physical disabilities. Nearly every officer beyond the age of 50 has been called for examination in the last few months and the examining physicians have recommended a large number of retirements. But this process did not solve the problem presented by the action of the Congress and now the board of which Gen. Dickman is president, is looking for victims.

The War Department has endeavored to provide a board that will be impartial. The members of the board represent the various classes of officers whose records must be weighed by the board. Officers who are now or recently have been identified with the present War Department administration have in general been excluded from membership as have also officers who have served on the annual classification boards.

BOARD OF OFFICERS

The members of the board include officers who are and others who are not graduates of West Point. It also includes officers who have served in the three major branches of the Army, the infantry, the artillery and the cavalry.

So the fairness of the board is not likely to be questioned, but it may reasonably be assumed that as the names of the unfortunate officers are made public much pressure will be brought on the board to have it reconsider certain cases. The War Department asserts that political influence will not be permitted to enter into the decisions.

CROP IMPROVEMENT SHOWN IN REPORT

CALIFORNIA INCLUDED IN TERRITORY ENJOYING GOOD CONDITIONS

[EXCLUSIVE DISPATCH]

WASHINGTON, Aug. 4.—Crops made some improvement for the most part in the Southeastern and Eastern States and in the Southern Rocky Mountain region and California, during the two weeks ending July 31, last, according to the United States Department of Agriculture's report for the last half of July. In the lake States and the Upper Mississippi Valley conditions changed but little. Heavy rains along the Atlantic Coast caused some damage to grain in the shock, but elsewhere injury from unfavorable weather was not appreciable.

Corn is tasseling in the western part of the corn belt and is making good progress in most of the other regions, although rain is needed in Minnesota.

Cotton has improved slightly in several States, but its condition on the whole is slightly lower than a month ago. In the eastern part of the cotton belt, weevil damage has more than counteracted the improvement in other ways in nearly all sections. The crop has progressed rapidly, however, in the southern edge of the belt. Picking is in progress in Florida and Southern Texas, and several bales have already been marketed.

RUMANIA FEARFUL OF HUNGRY HORDES

SEEKS TO STAY INVASION OF STARVING RUSSIANS DURING HARVEST

[BY A. P. FOREIGN CORRESPONDENCE.]

BUCHAREST (Rumania,) July 21.—Rumania considers that her frontiers are threatened with a Russian invasion, not necessarily of armed men, but rather by starving thousands who may be driven in August from the Volga basin by crop failures. She fears a repetition of the movement of the trekking multitudes which left the Volga last summer, driven out by hunger.

What steps should be taken if this happens? These people cannot be shot down with machine guns as they cross the boundary line, and it may not be possible otherwise to stem the flow to any appreciable degree, for the frontier is long and the Rumanian army is not large.

Poland is equally interested with Rumania. She is subject to the same invasion. The recent visit here of President Pilsudski of Poland, was to consult as to a course of mutual action. In August the Rumanian and Polish crops will be ready for harvest, and neither country wants its food supplies to be depleted by the thousands of Russians who may make a last effort to save their lives.

Rumania has today six army divisions on the Dniester frontier, and, even so, many hundred Russians are slipping over the boundaries each week.

BASS FISHERS HAVE HEARING

Council Takes Steps to See City Sports Through

Recognition and Regulation Are Asked by Anglers

Authorities Favorable to a Regulatory Ordinance

City anglers, anxious for their outings with the gamey and easily accessible black-bass of Chatsworth and Fernando irrigation reservoirs, had their innings yesterday afternoon in the Council Chamber, with President Ralph Criswell and Councilman Wheeler of the Councilmanic committee on Public Service officiating as umpires.

The occasion was the first official hearing upon communications from Dep. Atty.-Gen. Erwin W. Widney and the State Fish and Game Commission, urging the City Council to rescind its present prohibitory ordinance on ground that such prohibition of fishing is unconstitutional, unnecessary and consequently, unenforceable.

SPORTSMEN ATTEND

A few leading local sportsmen, who had learned of the committee meeting, were in attendance expecting to hear from the opposition; but upon City Health Commissioner Dr. L. M. Powers stating that he had no objection to allowing the people to enjoy fishing, or even hunting, if sanitation could be properly safeguarded by enforcement of reasonable regulations, the discussion simmered down mostly to ways and means of attaining this end. Arrangements were made by the Councilmen to procure all available data as to how San Diego and other cities had successfully handled their similar problems.

In course of the hearing, it developed that Dr. Powers's position had been misrepresented in that he was neither the author nor the inspiration of the generally execrated prohibitory ordinance, his position not being materially different to that of Chief Engineer William Mulholland of the aqueduct system, who from the first has favored giving the people all the harmless recreation possible without sacrificing sanitation. Councilman Wheeler stated that the ordinance was passed by the Council at request of the Department of Public Service last fall.

MUCH ACCOMPLISHED

Impossibility of enforcing the present prohibition of fishing was admitted by the man who had attempted it, and the hearing ended with general feeling that much had been accomplished toward enlisting the hearty co-operation of the sporting public in maintaining the few reservoirs where fishing is asked. In a clean and sanitary condition upon a self-supporting basis of supervision, which would enable the city as a whole to capitalize this provedly popular sport by making it a distinct attraction-asset.

Those fishing at Chatsworth and Fernando Reservoirs are being warned by deputies of the Fish and Game Commission to desist from wading in the water, cleaning fish, or leaving garbage around their camps, any pollution of the water being contrary to State laws; and the co-operation of every true sportsman has been asked to prevent any of the careless practices which caused a drastic ordinance to be asked for in the first place.

WORK OUT DETAILS

The sportsmen have been represented to the city authorities as a law-abiding class of citizens, and no privileges can be continued very long after they cease to be earned by a sportsmanlike compliance with every reasonable regulation to preserve these reservoirs in all possible purity. They are to be fenced, and material improvements made, probably under a moderate weekly fee system, details of which are to be worked out by the city and State authorities of future meetings to construct a practicable ordinance to reach all conditions.

Hawaii Makes New Rules for Picture Brides

[BY A. P. DAY WIRE.]

HONOLULU (T. H.) July 15.—Japanese "picture brides" arriving in Honolulu hereafter must swear to the truth of their engagements to their fiances before they will be permitted to land, it has been announced by R. L. Halsey, inspector of immigration. Brides who refuse to swear to the truth of their engagements may, however, petition the authorities at Washington for permission to land.

Other new rules promulgated by Inspector Halsey provide that all "picture brides" must verify their engagements while in the immigration office and that brides who have sworn to their engagements may land, provided that the marriage ceremony is performed immediately and a report made to the immigration inspector, accompanied by the certificate of marriage.

The new rules do not restore the "waterfront marriage," which was so prevalent in Honolulu several years ago, Halsey said.

FOODSTUFF PRICES LOWER IN MOSCOW

BREAD AND MEAT CHEAPER AS VALUE OF RUBLE ADVANCES

[BY A. P. FOREIGN CORRESPONDENCE.]

MOSCOW, July 15.—For the first time in several years prices of the two staple foodstuffs, bread and meat, have shown a slight drop in the Moscow markets. But other staples, such as sugar and butter, are rising. Simultaneously the Soviet ruble, which for more than a month had stood at about 4,000,000 to the dollar, advanced in value to the ratio of 3,800,000 to the dollar.

A number of factors contributed to the drop in bread prices, among them being the open sale on the markets of the contents of American Relief Administration food packages, and the arrival in Moscow of grain from abroad.

CITY MANAGER DENIES CHARGE

Phoenix Official Scoffs at Plot Accusation

Candidate Furnishes Melon Feast for Voters

Strike Important Factor in Arizona Election

[EXCLUSIVE DISPATCH.]

PHOENIX (Ariz.) Aug. 4.—City Manager W. C. Foster has made his reply to the City Commission on the charges of Commissioner Henderson that he had employed a private detective to spy upon the complainant and "get him." The report reads:

"I want to deny most emphatically and brand as absolutely false the asserted statement attributed to William Feurriegel to the effect that he was ever employed for the purpose of getting or developing against Commissioner Henderson or anybody else any evidence for the purpose of embarrassing Mr. Henderson or anybody else."

It is stated that Feurriegel was employed to make certain investigations, understood to concern asserted gambling conditions, and was paid out of a special contingent fund. The report was accepted, Commissioner Fred Adams failing to vote with his holdover colleague, Henderson, in the negative. Henderson tried to make more war medicine by an attempt to set the tax levy at $1.40, last year's rate, instead of $1.57, as called for by the late budget, but failed to get a ballot on the subject.

Arizona has a law limiting to a small sum the expenditures of a candidate in a primary election. Yet George B. Pruitt of Glendale, candidate for Democratic nomination as Sheriff, provided five tons of chilled melons at a feast he gave to the world at large at Riverside Park Thursday evening. There is possibility that the law was not infringed upon seriously, for the melons came from his own ranch and melons are not worth much now at market prices.

President H. S. Cluskey of the Arizona State Federation of Labor, states that much of importance is to come up at the annual meeting of the Federation in Phoenix, October 9. Possibly most interest will attach to measures for reorganization of the miners' unions, which have been inactive in all the copper camps since the start of the period of copper depression.

It is expected also a movement will be inaugurated to combat the open-shop campaign in Phoenix, where the unions have lost about 350 mechanics, who have moved elsewhere with their families. There also will be attention to the open-shop campaign in Tucson, though in that city the unions claim they have lost little.

This year no propositions have been put before the voters by organized labor, but opposition is expressed to what are called the Industrail Congress' propositions that would abolish the direct primary, lengthen the terms of office holders and restrict voting on bonds to realty property owners.

GLOBE (Ariz.) Aug. 4.—The railway strike has been made a factor in the State and county elections. In Globe has been formed a non-partisan political committee sponsored by Globe Railway Clerks union and including about all the railway employees of the district, with many of the Arizona Eastern shop hands who struck and then returned to work.

The new organization is to become affiliated with American Federation of Labor and will lead in a State-wide meeting to be held this month in Tucson. More than 100 members are enrolled here. A questionnaire is being prepared, to be submitted to all candidates for office, and support will be given only to those who assure the committee of their support for organized labor.

He Out-Sheiks Sheik of Book, Wife Declares

[BY A. P. NIGHT WIRE.]

CHICAGO, Aug. 4.—A Grand Rapids (Mich.) Beau Brummel who is so alluring he out-sheiks the sheik of fiction, was described in a divorce bill filed here today by Mrs. Emily Stewart Jones of Chicago, against Benjamin C. Jones, Grand Rapids manufacturer.

Women, the divorce bill says, flock about him, eagerly listening to every intonation of his voice when he appears in society; they send him love notes, flowers and candy and beg to hold his hands. When he appears on the street, Mrs. Jones avers, strange women whom he has never met stop their automobiles to watch him pass and frequently order their chauffeurs to follow him in order that they may invite him for a ride.

The Grand Rapids manufacturer, his wife says, enjoys the flattery of the fair sex and boasts of his conquests.

HE WAS WILLING

"You certainly believe a modern woman should have some work outside her house, don't you?" asked the leader of the women's movement.

"I certainly do," replied Sunburbs, "but I simply can't get my wife to weed the garden or mow the lawn."—[Exchange.

ILLINOIS BEATS PAVING RECORD

Breaks Own High Mark With Miles Laid in One Week

[BY A. P. NIGHT WIRE.]

SPRINGFIELD (Ill.) Aug. 4.—Col. Cornelius J. Miller announced today that the State of Illinois had broken a record for road building last week, completing forty-one miles of pavement. He added that the record breaking construction might be continued indefinitely if it were not that the coal and rail strikes are interfering.

Rent With Option To Buy

Special High-Grade Pianos Reserved for Renting

You can apply all rentals paid to the purchase of that piano or any other new piano in the

BIRKEL CO. VAST PIANO DISPLAY

2 Years or longer to complete payments

BIRKEL COMPANY
446-448 So. BROADWAY
Exclusive Agents
STEINWAY and DUO ART

As a public accommodation tickets are sold here for summer concerts at Hollywood Bowl by members Philharmonic Orchestra.

The new HOLLEY CARBURETOR

Motors Service

The Holley Carburetor on Your Automobile is sold and serviced by the Los Angeles Branch of UNITED MOTORS SERVICE

1317 S. HOPE ST.

TEL. BROADWAY 4430

Peck's Manhattan Beach

14 miles from Los Angeles

New Tract — Just Opened

Every lot improved with cement driveway and walks. Lots within 900 ft. from the car line and ocean.

$600.00—$60.00 Down—$10.00 Month

Buy Now at Opening Prices

Beach lots will never be cheaper

WE ARE BUILDING 10 IDEAL BEACH HOUSES

PRICE $1500

$250.00 Down—$25.00 Month

Free busses leave 319½ So. Hill St. TUES., THURS., SAT. and SUN. at 10:30 A. M.

(Bring This Ticket) GEO. H. PECK CO. (Owners)

High Class Dentistry

at moderate prices

Plates $7.00
Crowns 4.00
Bridgework 4.00
Fillings ..... 50c up
Extractions ..... 50c up

Pico 2769

Drs. Hawks & Standley

512 S. Broadway

PILES CURABLE

A new and scientific method of treating PILES, FISTULAS, ULCERS and other rectal diseases. No loss of time from work or business. Why submit to a surgical operation when you can obtain quick and permanent results by my method? Trained nurse in attendance. Consult me. No obligation.

G. W. FULLER, M.D.

718 BLACK BUILDING, LOS ANGELES

Office Hours 12 to 5 p.m.

DEAF?

The Vacuum Tube

The Greatest Marvel of the 20th Century in Electricity

THE VACUUM TUBE AMPLIFIER is used in the VACTUPHONE to amplify sound.

It has made the Wireless Telephone and many other astounding facts possible. If you are hard of hearing, call for a demonstration. Tell your friends. Send for Descriptive Booklet.

Vactuphone Sales Agency

515-519 Delta Bldg., 428 So. Spring St. Los Angeles

Do your artificial teeth rattle? Are they loose? Then let me show you the Denellen Device. It insures perfect fit and comfort. Sales agent for California.

PAINLESS EXTRACTION
COMPETENT NURSES
MODERN X-RAY EQUIPMENT

Full Set of Teeth $6.00
Gold Crowns, 22-K 4.00
Bridge Work 4.00
Gold Fillings and Inlay $1.00
Silver Fillings 50c
Extractions 50c

Open nights and Sunday to 12 p.m.

BRIDGE-WORK

DR. J. ARTHUR FOSTER

YALE FORMERLY YALE DENTISTS PHONE 63544

7th & BROADWAY

LOEWS STATE THEATER BLDG.

New Stomachs For Old

Eat What You Like and Be Happy

F. E. CHAMBERLAIN, New Zealand Herbalist, 533 West Eighth St. Hours: 9 to 5; Saturday, 9 to 6. Twenty-one years in Los Angeles

The Times Free Information AND Resort Bureau

CORNER FIRST AND BROADWAY

In the interest, convenience and benefit of persons seeking interesting routes of travel, desirable homes and rest, recreation and recuperation at the seashore or in the mountains. Visitors are furnished by competent attendants and by correspondence to the general public regarding rates and attractions of railroad and steamship lines, hotels and pleasure and health resorts. Descriptive circulars and transportation literature are kept on hand for inspection and distribution. This service is absolutely free. Literature may also be obtained at the Times Branch Office, 321 South Spring Street. Phone: Pico 100; Automatic 10291.

Resorts

"California's Finest Playground"

Lake Arrowhead in Arrowhead Woods

Dining Dancing Hiking Swimming Riding Fishing Boating Year Round Sports

Fleming Grove

Bungalettes

Automobile Camp Grounds

Drive up

4 Hours from Los Angeles

BREAKFAST RIDES

BEVERLY HILLS HOTEL

BUNGALOWS

Excellent Gaited Horses—Picturesque Bridle Paths

DELIGHTFUL COOL WEATHER NOW

GOLF—on two courses. Golf lighting parties and all other sports. Am. plan from $6. Local rates $3.50. Beverly Hills, Cal. Beverly Hills.

MT. WILSON

Elevation 6000 feet. Finest and cooler spot, year round. STRAIN'S CAMP—Incomparable beds at reasonable rates. Grocery store, cafeteria, delicatessen. Dancing every night. Auto road open to public. Daily sunrise rambling excursions in the world, open to the public every Friday night. Sunday tickets, $3. Private observatory for Ladies and Gents' Parties. Phonograph. Museum open daily from 1:30 to 9:15 p.m. See the valley at night by their lights—a sight never to be forgotten. For information, Pasa-Judah, Los Angeles or Fair Oaks 24-F-2, Pasadena. W. E. Chew, Mgr.

OMAR'S "GARDEN OF ALLAH"

SANTA BARBARA'S UNIQUE PERSIAN HOTEL

SAMARKAND

Set on its own hill of thirty acres, amid a riotous bloom of flowers, overlooking Mountains and Sea. Ten minutes from Beach and Golf Links. Fifty bridal suites. Cuisine of peculiar excellence. 1½ hours by train or motor from Los Angeles. Special rates now. For booklet and information, address CHARLES BEDELL, HERVEY, Calif.

One of the Most Beautifully Situated, Complete and Exquisitely Furnished Apartment Hotels in Southern California

THE BLACKSTONE

OCEAN AVE. BETWEEN CHESTNUT AND CEDAR

LONG BEACH, CAL.

Absolutely new and fireproof—steel A—Eight-story reinforced concrete—Overlooking Ocean. Close to Beach—Adjacent to the Virginia Country Club. Choice Apartments and Hotel Rooms with all the conveniences of American living. Apartment Hotels, San Porter on each floor. Select Cuisine. Music at the Hotel Rooms. Private Showers and Dressing Rooms for bathers. Private Garage in connection.

Phone Pac. 1500 HOWARD J. SCOTT, Owner.

GLENN RANCH

CALIFORNIA'S MOST BEAUTIFUL RANCH RESORT. Cabins and Tents for housekeeping. Fully equipped stores. Camp and Picnic on Lytle Creek. Swimming Pool. Cement Tennis Courts. Horseback riding and trail trips. 65 miles via Foothill Boulevard. Information Pack-Judah Co. or Glenn Ranch, Cal.

BRENT'S MOUNTAIN CRAGS

100 Minutes from Broadway. A delightful resort in the Santa Monica Mountains. Picnic grounds, swimming pool, restaurant. Reasonable rates. Downtown office, 730 S. Main St. Phone 10466 or Main 7780. Ask for Mr. White.

VENICE PLUNGE

SWIM—NEW FILTER NOW IN USE—SWIM

SCIENTIFICALLY PURIFIED

FOREST HOME

A Clean Mountain Resort

Moderately equipped — A real mountain home on the shady banks of roaring Mill Creek. Hotel and Housekeeping. Reserve early. Time Information or Manager, Forest Home, California.

INFORMATION on MOUNTAIN RESORTS

and VACATION PLACES at PECK-JUDAH

732 South Spring Street

CATALINA

Plenty of accommodations at SUNSET APARTMENTS on Ocean Front, and MATHEWSON COTTAGES one block from Ocean. Gas for cooking. Rates $18 per week and up for four persons.

PHONE AVALON 12-W, OR WRITE J. K. MATHEWSON, OWNER.

SANTA MONICA-OCEAN PARK

HOTELS AND APARTMENTS

MIRAMAR

To entertain friends most pleasantly Motor west on Wilshire to the Sea. For Luncheon, Dinner and Afternoon Tea At the Miramar.

Hotel Windermere, Santa Monica

A quiet, exclusive family hotel on the American Plan. Located on the Palisades at the Pacific. Phone 25201. Golf Privileges. Reasonable Rates.

Los Angeles Hotels and Apartments

Hotel Stowell

LOS ANGELES 614-616-618 SOUTH SPRING ST. 200 BATHS AT POPULAR PRICES IN LOS ANGELES

"Rest easy at the Stowell"

HOTEL IMPERIAL

FAMOUS FOR GOOD BEDS

SPECIAL WEEKLY RATES FOR SHOWER AND TUB BATHS.

Telephone 60136—Sect. 4766. 919 S. Grand Ave.

STORE of COLYEAR'S

FIREPROOF WAREHOUSE

415 S. SAN PEDRO ST.

Rooms $1 PER MONTH and up

PHONE Main 3592 821251

BELL BURIED ON HIGH PEAK

Phones Silent as Inventor is Laid to Rest

Simple Services Held at Mountain Tomb

Friends Read Psalms and Requiem Stanza

[BY A. P. NIGHT WIRE.]

BADDECK (N. S.) Aug. 4.—All the villagers of Baddeck trudged to the peak of Beinn Bhreagh Mountain this evening and stood in reverence at sunset while the body of Dr. Alexander Graham Bell was laid tenderly to rest after a life of seventy-five years, in which he gave to the world the telephone and other inventions.

Over his tomb, blasted from rock that looked down on all of Eastern Nova Scotia and the beautiful Bras d'Or lakes, stood the watch tower built years ago by the inventor. Below the quiet woodland and the serene lakes on whose waters Dr. Bell experimented with speed boats and fast water sleds.

The lakes were still and all the craft that sail upon their waters stood motionless at the final hour. In the village every shop and store was closed and each home had sent its occupants to the mountain top. No one was left in the laboratories and workshops where Dr. Bell and his helpers buried themselves in summer time. Everyone had gone to give respect at the burial of the venerable scientist from another land whom all the natives loved.

BURIAL AT PEAK

First there were short services at the hillside homestead, attended only by those who had been very close to Dr. Bell at work or play. When these were ended bronzed workmen employed on the estate lifted to their shoulders the casket which had been built in Dr. Bell's workshops out of rugged pine and carried it to his coach which led the cortege up to the very highest tip of the mountain.

There, his six-foot frame silhouetted against the twilight sky, stood the village parson, Rev. John Mackinnon of the Greenwood Presbyterian Church of Baddeck. Clustered about him on the slopes of the mountain were the Nova Scotians and a few who had come from the United States for the burial, one of them, Dr. Bell's sister-in-law, a resident of Washington.

Friends of the inventor recited one of his favorites—Longfellow's psalm of life.

"Tell me not, in mournful numbers,

"Life is but an empty dream."

REQUIEM STANZA READ

Then the Ninetieth Psalm:

"The days of our years are three-score years and ten; and if by reason of strength they be four-score years, yet is their strength labor and sorrow; for it is soon cut off and we fly away."

And finally the first stanza of the requiem of Robert Louis Stevenson:

"Under the wide and starry sky,
"Dig the grave and let me die,
"Glad did I live, and gladly die,
"And I laid me down with a will."

Then as the day departed and the night came on the body was entombed in the rock.

For one moment during the service all the 12,000,000 telephones in the United States and Canada were silent.

A homely tweed and corduroy suit, similar to that which he had worn in his workshop in Hill, was the inventor's shroud. In the lapel of the coat was pinned the ribbon of the Legion of Honor, one of his most coveted possessions.

The casket bore only one floral offering, that sent by the employees of the American Telephone Company. The others were used to blanket the tomb.

The last of the mourners to leave the grave was Blind Hector McNeill, who worked with the inventor for more than thirty years.

General Manager Powley of the Southern California Telephone Company yesterday announced that the Pacific Coast lines of the transcontinental telephone systems suspended the placing of calls for one minute, at 8:25 p.m., yesterday in respect to the memory of Alexander Graham Bell, inventor of the telephone.

BLIND TOBACCONIST GIVEN ROYAL FAVOR

[BY CABLE—EXCLUSIVE DISPATCH.]

LONDON, Aug. 4.—The Prince of Wales has ordered $800 monogrammed gold cigarettes from a Cirencester tobacconist, blinded in the war.

During a polo tournament, the Prince espied the sightless man, asked about conditions, and when told his occupation and how he was blinded, he decided to replenish his cigarette case. Unable to obtain the special brand of finest Turkish tobacco which the Prince uses the tobacconist had to contract for an order through a Piccadilly concern.

PEKING PARLIAMENT WILL CONVENE TODAY

[EXCLUSIVE DISPATCH.]

PEKING, Aug. 4. — Parliament will hold its second session tomorrow but indications are it will merely dawdle along until September, owing to the extreme hot weather, and also to the lack of a concrete program. China is so helpless financially that little constructive work is possible until the Constitution is completed, which all admit will be a task of several months. Besides, forceful leaders are lacking.

Resorts

HOTEL TRUFFO

Now building and furnishing, but open now! Water—Shower and tub baths—Electrical service — $1.00 day—Permanent $5.00 week, two persons $7.00. 852 Sunset Blvd. Phone 69761.

27 Blue Sea Cottagettes

LA JOLLA

Clean—Cozy—Wonderful Shore. $6 to $18 a week. Week-end parties. You'll like Blue Sea. A. E. Kent, La Jolla, California.

CAMP IN THE HIGH SIERRAS

Excellent fishing and hunting. Saddle Horses and equipment furnished. Party leaves Aug. 8th for Jordan Hot Springs, Kern River Canyon and Mt. Whitney. Makes reservations at once. ANNE L. SHEPARD, Jordan Hot Springs, Springville, Cal.

The True Story of LANDRU

The French Bluebeard

By William Le Queux

(Continued from Yesterday)

Time had passed since the last matrimonial adventure of the modern Pluebread, and the truth was that in the last forty-eight hours he had become attracted by Mme. Jaume—not enamoured, as he had been of the poor little servant girl, Andree Babeley.

Two days later he took her by train out to Houdan, purchasing the usual one return and one single ticket.

One day, a fortnight later, he received a very urgent letter from the blackmailer, Armand Blaisot, dated from a hotel in Grenoble, saying that he wished to meet him on most urgent and important business— "in your own interests" he wrote—and that he would be in the "Hole-in-the-Wall"—a small American bar just off the Place de l'Opera—at 9 o'clock on the following Tuesday night.

Landru telegraphed a reply that he would keep the appointment.

On the Tuesday night he left Mme. Jaume at home alone at Gambais, and motored into Paris.

Blaisot, the police subsequently learned, was in serious danger through certain revelations concerning his criminal activities, which Mme. Jaume was able to make, and which she had threatened. Knowing of Landru's intimacy with the woman, the famous blackmailer proposed in so many words to the infamous Bluebeard that he, Landru, should make away with Mme. Jaume. There appears to have been considerable haggling back and forth, but the price finally agreed to for the murder, as set forth in Landru's little black book, was 12,000 francs.

The two men made an appointment for the following Saturday at 2 o'clock in the morning at the crossroads at the Parquere de Montigny, in the Forest of Fontainebleau, where proof of the murder was to be produced by Landru and the cash paid over. Then Landru went back to Gambais.

The next day Landru drove alone to Etampes, where he bought a pickaz and a spade from a roadside smithy. Thence he drove into the forest. It is probable that Mme. Jaume's grave was dug that day. Investigation later showed that on this occasion Landru employed a cunning trick to ascertain whether or not his work was observed. The grave was dug in a group of trees, and around it, from tree to tree, and some twenty feet in each direction from the grave, Landru stretched a fine thread of black cotton about eighteen inches from the ground, in such a way that no one could approach the grave without breaking the thread. At the same time, the thread would be broken without the intruder even suspecting its existence.

Friday morning Landru and Mme. Jaume attended mass together at Houdan. In the afternoon they bought some eggs from an old woman at Thionville. That evening they started on an automobile drive, ostensibly for Paris. They were seen at Etampes, at Foret St. Croix, where Landru had or pretended to have a breakdown and at Chartres, where they had dinner at the Hotel Grand Monarque, almost in the shadow of the Cathedral of Notre Dame. Landru bought some wine, which he placed in a bottle he had brought along—this in evidence—and some sandwiches. The waiter who prepared these was the last person to see Mme. Jaume alive. She and Landru left the hotel at 11:30 p.m. Friday night.

In the reconstruction of this crime the police argued that Landru put the wine in a bottle which he had already poisoned and that he caused Mme. Jaume to drink from it somewhere between Chartres and the fatal crossroads at Fontainebleau. Certain it is that he kept the appointment and got the money. His own records show that. The body was buried in the shallow forest grave, apparently in a great hurry, for this time Landru made the mistake of leaving the clothing on it. The spade was later recovered from a field near the village of By, where Landru threw it on his way back. He was back at his home at Neuilly at 11 o'clock the next morning. He explained the 12,000 francs by telling his wife he had sold two automobiles to a Bordeaux wine merchant.

With the money which madame's death had brought him—an unexpected windfall—Landru set up a new pied-a-terre in Paris, unknown, of course, to his wife, renting a small, but cosy flat at 76 Rue Rochechouart, close to the Boulevard Rochechouart, in the Montmartre, and not far from his previous abode in the Place Dancourt.

This flat was in a big, high house, with a watchmaker's and grocer's shops beneath, and directly opposite was a pharmacy and a large confectioner's. The apartment, which he furnished out of the money paid by Blaisot, he intended should be another, "nest of love." It was, in fact, a nest of the only real love which had ever arisen in the heart of this arch criminal.

I have stood in the window of Landru's house, and I have noted that it can be watched successfully from quite a dozen different quarters, for the house stands on rising ground in a high and prominent position, and as far as middle-class flats go, it is very comfortable and convenient to any part of Paris.

Not content with the blood-money he had gained from Blaisot, he had, though living at home with his wife, gone out constantly at night in search of other victims.

And he found them.

Autumn had passed to spring, and he was already corresponding regularly with eight other women.

One bright evening in May, 1917—he was always very chary of going abroad by daylight—Landru was out for any adventure with a woman of any class or age. He was about to enter a tramcar when his quick eye espied a good-looking young girl get in; and he followed her. She was a shop-assistant out upon holiday, and her name was Fernande Segret.

Here let her tell her own story, because she is the sole surviving fiancee of the man of mystery. It seems that she possessed a strange fascination for him, for even while they lived at his flat and they were perfectly happy, he took the lives of other women, yet he was faithful to her always. To others, never.

Mlle. Segret's statement which is contained in the great dossier which was produced at the Assize Court, Versailles, I have examined, and from it I have taken notes. It relates how she, with a girl friend, went out shopping and saw in the tramcar a gentleman of about 47.

"He was of very intelligent and correct appearance, and well-groomed," she says. "He looked fixedly at me, at the same time stroking his long, dark beard. He seemed to scrutinize me with audacity and with strange hypnotic eyes. I know that I was compelled to blush. When we alighted, the gentleman followed us, and spoke to me. I said nothing, but hurried on to the shop where we were going.

"He however, succeeded in getting me aside, and in a most polite and gentlemanly tone—for we had refused to allow him to walk with us—he said: 'I am, alas! all alone in the world, Mademoiselle, and the affection of a friend is necessary to my life. I shall not leave you unless you promise to meet me tomorrow morning at 10 o'clock at the Place de l'Etoile—at the corner of the Avenue Wagram.'"

Mlle. Segret went on to relate to me that she was entirely taken aback by the police and elegant stranger, and half consciously promised to meet him; thereupon he shook her hand warmly, raised his hat and disappeared.

And what followed that meeting is one of the strangest and most remarkable dramas ever enacted in modern life. I will describe it in the next chapter.

(To be continued tomorrow.)

WASHINGTON EXCITED OVER NEVADA RACE

FOUR OUT FOR NOMINATION AND CONTEST FULL OF ACTIVITY

[EXCLUSIVE DISPATCH.]

WASHINGTON, Aug. 4.—Much interest is being shown here in the Nevada Senatorial contest. Congressman Arents, who last January announced his candidacy for the Republican nomination for United States Senator, has three opponents for that nomination in the Sagebrush State.

Arents is a railroad-building and mining engineer, a miner and rancher in Nevada. He has made a good record in his present term as Representative. His home postoffice is Simpson, Nev.

Charles S. Chandler is an attorney at Ely. He has twice been elected to the State Legislature. He was Speaker of the Assembly during the last session.

Peter Buol of Las Vegas, Clark county, is a pioneer of that section. He has served one term as State Senator for Nevada.

The announcement of Mrs. Lydia Adams-Williams does not appear in newspaper political advertising, but she has filed papers. She adopted the unique method of following a circus across the State in order to meet the voters. It is known she spent a long time in the Agricultural Department at Washington.

Chandler and Buol have established political headquarters at Reno. Arents is now making a rapid canvass of the State. The primary election occurs September 5.

SOUTHLAND PENSIONS

[EXCLUSIVE DISPATCH.]

WASHINGTON, Aug. 4.—Southern California pensions:

Annie Overton, Sawtelle, $30.
Sarah J. Fowler, Los Angeles, $30.
Clyde C. Brittingham, Los Angeles, $15.
Caroline J. Watson, Los Angeles, $30.
Cynthia A. Verner, Los Angeles, $30.
Frank H. Wellman, Sawtelle, $30.
Lawrence E. Brunson, Sawtelle, $18.
Frederick W. Murray, Sawtelle, $30.
Rosetta N. Gibbs, San Diego, $30.
Josie G. McGuire, Sawtelle, $30.
Vera A. Fiske, Sawtelle, $12.
John G. Lesher, San Bernardino, $12.
William W. Compton, Ventura, $12.
George J. Guenther, Watts, $12.
William McNally, Los Angeles, $18.
Helen E. Prescott, Los Angeles, $26.
Granville Kimball, Fresno, $12.
Rachel Burke, Long Beach, $30.
M. Carey Weightman, San Diego, $30.
Helen K. Jones, Red Bluff, $30.
L. Vanness, Watts, Los Angeles, $15.
Katherine A. Johnson, Los Angeles, $12.
Martin Coyne, Los Angeles, $12.
Martha E. Knowles, Riverside, $30.
Sarah C. Johnson, Los Angeles, $30.
Edgar B. Stuart, South Pasadena, $12.
John Sherman, Sawtelle, $12.
Agnes P. McKelvey, Sawtelle, $30.
Susan Sorrick, Long Beach, $30.
Eugene A. Fenton, San Diego, $12.
Hugh J. Thompson, Sawtelle, $15.

AIRPLANE SAVES MAN AND WIFE

Life Preservers Dropped to Swimmers Far From Shore

[BY A. P. NIGHT WIRE.]

SEASIDE (Or.) Aug. 4.—Life preservers dropped near them by an airplane hovering over the surf today enabled Mr. and Mrs. A. E. Smith of San Francisco to keep afloat until they were rescued by life guards. The two, while swimming, were carried out by the backwash from the waves.

Starr PHONOGRAPH

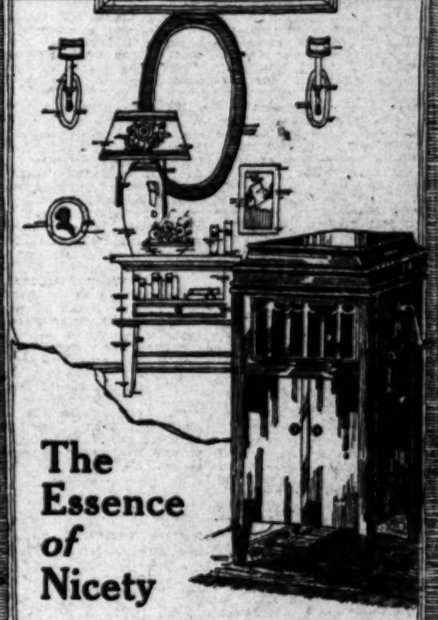

The Essence of Nicety

THE beauty of line and high class of craftsmanship in Starr-Made Phonographs lends itself readily to the most finely appointed homes, while their ability in the reproduction of good music has well earned the oft-quoted remark—"There is a difference in the tone." Starr Phonographs and Gennett Records place a whole world of superior music at your command.

Terms? Most assuredly.

Starr Piano Co.

630 S. Hill St.

Phone Main 5534

LITERARY FIELD HAS PRO-CONSUL IN MIND

VOLUNTARY CENSORSHIP OF WRITINGS AND ARBITER BEING CONSIDERED

[EXCLUSIVE DISPATCH.]

NEW YORK, Aug. 4.—Committees representing organizations of publishers and authors will meet immediately after the vacation season to discuss a plan for the voluntary censorship of manuscripts, based on the voluntary censorship adopted for the stage, according to John S. Sumner, secretary of the New York Society for the Suppression of Vice.

"Many New York publishers have promised in letters and in personal interviews to support such a plan," Mr. Sumner said. "A committee representing the Authors' League of America and another committee representing the official organization of the publishers are studying the plan," he advised.

The province of literature may be presided over by a pro-consul like Augustus Thomas, Will Hays or Commissioner Landis if the plan under discussion is carried into execution. Many of the publishers desire to have the whole publishing business placed under the control of a committee on ethics with a possible arbiter or dictator at the head as in baseball, the films and the stage, according to Mr. Sumner. "These publishers," he said, "are anxious to prevent their business from suffering further from the disrepute which had been brought on it by a recent series of novels in the extreme manner of authors of the "younger school." Publications of asserted quack psychoanalysis purporting to discuss psychoanalysis, but really putting forth a flood of immorality under the name of science have also inspired certain publishers to seek a purifying of their industry, according to Mr. Sumner.

BURNS SON'S THUMBS TO BREAK BAD HABIT

[BY A. P. DAY WIRE.]

CINCINNATI, Aug. 4. — Mrs. Joseph Weber has been released on $1000 bond after she had been arraigned in Municipal Court on a charge of cruelty for having burned the thumbs of her 4-year-old son with a hot smoothing iron last Saturday.

According to the testimony of an officer of the Humane Society, Mrs. Weber admitted having burned the child in an attempt to break him of the habit of sucking his thumbs. Her case was set for hearing tomorrow.

DOHENY MAY SEEK OIL FIELD IN ALASKA

[BY A. P. DAY WIRE.]

SEATTLE, Aug. 4.—Edward Lawrence Doheny of Los Angeles, largest independent oil man in the United States, passed in at Cape Flattery this morning on his big steam yacht Casiana on his way to Seattle to prepare, it is reported, for an oil prospecting expedition to Western Alaska. He is expected to arrive in Seattle tonight.

The yacht was fog bound all morning in Neah Bay, but it is presumed he was able to resume the voyage early this afternoon.

Steamships

Twin Palaces of the Pacific Unequaled East or West

YALE AND HARVARD

To San Francisco Round Trip $22.50

With Meals and Berth Included (Return Limit 15 days)

SAILINGS: From Los Angeles Harbor (Wilmington) For A. Sloss & Co. TO SAN FRANCISCO: Every Wed., Fri. and Sat. 4 P. M. Boat train leaves P. E. Station one hour before sailing.

TO SAN DIEGO: Every Thursday at 5 P. M. Train leaves at 7 P. M. Round trip $7.00, including meals.

L. A. STEAMSHIP CO. 517 S. Spring St. Tel. 60701

AUSTRALIA

NEW ZEALAND AND SOUTH SEAS

Via Tahiti and Raratonga

Mail and Passenger Service

R.M.S. "Niagara" sails Aug. 4, Oct. 6

R.M.S. Tahiti sails Sept. 1, Nov. 10

Pacific Tour South Seas, New Zealand, Australia, $525, first class.

Union S.S. Co. of New Zealand

220 California St., San Francisco

Or Local Steamship and Railroad Agents

SAFE IN CONSULATE AT MOSCOW ROBBED

NORWEGIAN, AMERICAN AND RUMANIAN RECORDS AMONG LOOT

[BY CABLE AND ASSOCIATED PRESS.]

CHRISTIANA, Aug. 4. —The safe belonging to the former Norwegian Consulate in Moscow was blown open and robbed of its contents, including important Norwegian, American and Rumanian Consular records, it was stated today at the foreign office.

It also was said previous attempts had been made to blow the safe by men declaring they were acting under instructions of the Russian soviet government. In reply to a protest by the Norwegian delegation in Moscow, the soviet government is reported to have said the Consular property did not have extra territorial privileges, as the vault was unsealed and contained documents belonging to Russia. The Norwegian foreign office, however, stated that the safe did have the Consular seal and that it did not contain Russian documents.

The loss is estimated at 1,000,000 kroner.

SEEK EIGHT MILLION FOR DRAINAGE TRACT

[BY A. P. NIGHT WIRE.]

SACRAMENTO, Aug. 4.—A special bond election for approximately $8,000,000 to cover Sutter-Butte by-pass assessment No. 4 of the Sacramento-San Joaquin drainage district, has been set tentatively for September 2, it was announced today by the State Reclamation Board. The date originally had been set tentatively for August 26, but was postponed because more time was needed to prepare the necessary papers. The bonds, it is proposed, will be used to cover delinquent assessments.

Steamships

CATALINA Boat Service

Steel Steamship Avalon

WEEK DAYS

DAILY EXCEPT SUNDAY

Lv. 9th and Main, L. A. 8:00 a.m.
Lv. Wilmington 8:45 a.m.
Ar. Avalon 11:30 a.m.
Lv. Avalon 4:00 p.m.
Ar. Wilmington 6:45 p.m.
Ar. Los Angeles 7:45 p.m.

ST. CATALINA EXPRESS

DAILY EXCEPT SUNDAY

Lv. 6th & Main 7:00 a.m.
Lv. Wilmington 8:00 a.m.
Ar. Avalon 10:45 a.m.
(Subject to Change)

If you drive down, your car is waiting for you.

Stock—Bike & Buy

Round trip from Los Angeles, $3.50; from Wilmington $3.00

Catalina Transportation Co. 103 P. E. Bldg. 6-6-8-8 Tel. Pico 34 Los Angeles

It's All The World to Enjoy Catalina

TRAVEL BY SEA

ADMIRAL LINE

Low Fares

Via the Largest and Finest Coastwise Steamships

$22.50 Round Trip Including Berth and Meals

SAN FRANCISCO

SAILINGS

Dorothy Alexander 10 A.M., SUNDAY

S.S. H. F. Alexander 5 P.M., FRIDAY, 24th

S.S. Ruth Alexander 10 A.M., SUNDAY, Aug. 27th

For San Francisco and Seattle

OTHER SAILINGS

PORTLAND—Every 5 days

SAN DIEGO—Every Saturday

ALASKA—Every 10 days

LOS ANGELES OFFICE 321 So. Spring Telephone Main 8 Long Beach: 115 W. Broadway Phone Home 52 San Pedro: 134 W. 6th Hollywood: 6262 Hollywood Blvd.—Phone Hollywood 6262

PACIFIC STEAMSHIP CO.

WHITE STAR

New York to Cherbourg-Southampton

Majestic ..... Aug. 12
Olympic ..... Aug. 26

New York, Liverpool via Queenstown

Adriatic ..... Aug. 19, noon
Celtic ..... Aug. 26, 6 p.m.
Baltic ..... Sept. 2, noon
Cedric ..... Sept. 9, 6 p.m.

New York-Boston to Azores-Gibraltar-Naples

Cretic ..... Aug. 19, noon

RED STAR LINE

New York to Plymouth-Cherbourg-Antwerp

Kroonland ..... Aug. 12, noon
Lapland ..... Aug. 19, noon
Finland ..... Sept. 2, noon
Zeeland ..... Sept. 16, noon

AMERICAN LINE

New York to Plymouth-Cherbourg-Hamburg

St. Paul ..... Aug. 12, noon
Mongolia ..... Aug. 26, noon
Minnekahda ..... Sept. 1, noon
Manchuria ..... Sept. 16, noon

Apply to Local Agents

International Mercantile Marine Co. 550 Market St., San Francisco 126 Steamers—1,000,000 tons

JAPAN CHINA MANILA

by the Canadian Pacific

Fall 2d Time Across the Pacific

Fortnightly sailings from Vancouver

French Line

Travel to Europe on the French Line Ve

NEW YORK — PLYMOUTH — HAVRE — PARIS

Two great liners

S.S. PARIS, 33,700 tons

S.S. FRANCE, 24,000 tons

Nine other splendid vessels. The celebrated cuisine, accommodations and service of this line have long won the traveling public.

For full details consult the Company's Agent in your city or

COMPANY'S OFFICE 689 Montgomery St., San Francisco 152 Sutter St., San Francisco

ROYAL MAIL to EUROPE

"The Comfort Route"

NEW YORK—CHERBOURG—SOUTHAMPTON—LONDON

OROPESA ..... Aug. 26, Sept. 23
ORBITA ..... Sept. 2, Oct. 7
ORDUNA ..... Sept. 16, Oct. 21

DIRECT PASSENGER SERVICE From Pacific Coast Ports

Regular sailings

THE ROYAL MAIL STEAM PACKET CO.

544 Market St., San Francisco

T 5, 1922.—[PART

Steamships

CATALINA

Boat Service

Steel Steamship Avalon

With Orchestra for Dancing DAILY

Lv. 8th and Main, L. A. 9:00 a.m.
Lv. Wilmington ..... 10:56 a.m.
Ar. Avalon ..... 12:25 p.m.
Lv. Avalon ..... 4:00 p.m.
Ar. Wilmington 5:30 p.m.
Ar. Los Angeles, 7:15 p.m.

STEAMSHIP CABRILLO
DAILY EXCEPT SUNDAY
Lv. 8th & Main 2:45 p.m.
Lv. Wilmington 5:45 p.m.
Ar. Avalon 6:25 p.m.
(Subject to Change)
If you drive down, save your car by Wilmington Boat—50c a day.
Round trip from Los Angeles, $3.10; from Wilmington $2.75

Catalina Ticket Office
332 S. Hill St., 6th & Main
Tel. Prospect 3-6 Los Angeles
In All The World No Trip Like This

SAVE BY WATER

ADMIRAL LINE

Low Fares

Via the Largest and Finest Coastwise Steamships

$22.50 Round Trip
Including Berth and Meals
SAN FRANCISCO

SAILINGS
Dorothy Alexander
10 A.M., SUNDAY

S.S. H. F. Alexander
5 P.M., FRIDAY, AUG. 11
S.S. Ruth Alexander
10 A.M., SUNDAY, AUG. 13
For
San Francisco and Seattle

OTHER SAILINGS
PORTLAND—Every Wed.
SAN DIEGO—Every Mon., Thu.
ALASKA—Every Sunday

LOS ANGELES OFFICE
561 So. Spring
Telephone Main 7252 or 7253
Long Beach: 115 W. Ocean Ave.
Phone Home 644
San Pedro: 124 W. 6th St.
Hollywood: 6262 Hollywood Blvd.—Phone Holly 1124

PACIFIC STEAMSHIP COMPANY

WHITE STAR

New York to Cherbourg-Southampton

Arabic ..... Aug. 12, Sept. 9
Celtic ..... Aug. 16, Sept. 13
New York, Queenstown via Cherbourg
Cedric ..... Aug. 19, Sept. 16, Oct. 7
Baltic ..... Aug. 26, Sept. 23, Oct. 14
New York-Boston to Azores-Mediterranean
Adriatic ..... Sept. 2, Sept. 30, Oct. 28
Regina ..... Sept. 9, Oct. 7, Nov. 4
New York-Boston to Azores-Mediterranean
Arabic ..... Aug. 19, Sept. 16
Celtic ..... Aug. 26, Sept. 23

RED STAR LINE

New York to Plymouth-Cherbourg-Antwerp
Lapland ..... Aug. 19, Sept. 16, Oct. 14
Finland ..... Aug. 26, Sept. 23, Oct. 21
Kroonland ..... Sept. 2, Sept. 30, Oct. 28
Zeeland ..... Sept. 9, Oct. 7, Nov. 4
Minnekahda ..... Sept. 16, Oct. 14, Nov. 11

AMERICAN LINE

New York to Plymouth-Cherbourg-Hamburg
Paul ..... Aug. 17, Sept. 21, Oct. 19
Resolute ..... Aug. 24, Sept. 28, Oct. 26
Philadelphia ..... Sept. 7, Oct. 5, Nov. 2
Haverford ..... Sept. 14, Oct. 12, Nov. 9

Apply to Local Agents
International Mercantile Marine Co.
526 Market St., San Francisco
126 Sansome—1,500,000 tons

JAPAN IN 10 DAYS
CHINA 14 Days
MANILA 18 Days

by the Canadian Pacific

Fastest Time Across the Pacific
Fortnightly sailings from Vancouver

W. McEvoy, Gen. Agt. Pass. Dept., 675 S. Spring St., Los Angeles, Cal. Phone 3490-Sunset
Local steamship agents

French Line

Travel to Europe on the famous French Line Vessels
NEW YORK — PLYMOUTH
HAVRE — PARIS
Two great liners
S.S. PARIS, 33,700 Tons
S.S. FRANCE, 24,600 Tons
The other splendid vessels in the service
The celebrated cuisine, accommodations and superior service of these two liners have long won the favor of the traveling public.
For full details consult the French Line Agent in your city or write to
COMPANY'S OFFICES
19 Montgomery St., San Francisco
540 South Spring St., Los Angeles

ROYAL MAIL to EUROPE

"The Comfort Route"
NEW YORK—CHERBOURG SOUTHAMPTON—HAMBURG
OPHIA ... Aug. 26, Sept. 30, Oct. 28
EGYA ... Sept. 9, Oct. 14, Nov. 11
UNA ... Sept. 16, Oct. 21, Nov. 18
DIRECT PASSENGER SERVICE from Pacific Coast Ports to U.K.
Regular Sailings.
THE ROYAL MAIL STEAM PACKET CO.
644 Market St., San Francisco

BROTHERHOODS READY TO ACT

...e Crafts May Come to Shopmen's Aid

...shington Has No Other Peace Plan

...ad Walkout Unlikely, Belief

[EXCLUSIVE DISPATCH.]

WASHINGTON, Aug. 4.—A long ...ession of the Cabinet today failed to bring forth any new plan for ...dling with the rail strike.

In the absence of any definite ...ggestion, the administration appeared ...ettled to let the situation continue to drift in the hope that it would right itself within the next few days.

This hope was not strengthened, however, by the news that the other brotherhoods were giving favorable consideration to the advisability of going to the aid of the shopmen, not to the extent of calling a sympathetic strike, but by using highly effective methods at their command. In labor circles it was predicted that the other brotherhoods could not stand by and watch the shopmen go to the wall without lifting a finger in their behalf. The statement of the chiefs of the engineers that the strike is getting into a dangerous condition, was interpreted as the forerunner of a refusal of the engineers to operate engines ...ter in good repair.

QUESTION VERACITY

...e question of veracity between ...dent Harding and T. DeWitt ...ler, president of the Railway

FIGHT SHORT-CUT PLAN

[LOCAL CORRESPONDENCE.]

BAKERSFIELD, Aug. 4.—The proposal to construct a paved highway to connect Maricopa directly with the State highway near Rose station and provide a new outlet from the west side oil fields to Los Angeles met with strenuous opposition at a hearing before the board of supervisors, when representatives of oil companies, agricultural land owners and other taxpayers whose holdings are included in the district, presented their protests. The board voted to continue the hearing until next Monday.

The proposed highway would be 16 miles long and would cost approximately $625,000. It would extend on the south side of Buena Vista Lake eastward from Maricopa.

Executives' Association, concerning the President's settlement plan, continued to be much discussed in Washington today. It was stated at the White House that Mr. Cuyler had seen the President's plan in writing several days prior to the meeting of the executives in New York, and that no change was made in this plan by the President. This same plan, which the White House thought Mr. Cuyler considered agreeable, was the one which the executives spurned so emphatically at the New York meeting.

To emphasize his resentment at the story of an eleventh-hour modification of the settlement plan, Mr. Harding made his own denial today. The President declared that in his transactions with all persons he never attempted to deceive or permit a misunderstanding.

WERE NOT PREPARED

Spokesmen for the railway executives after the meeting in New York last Tuesday indicated the executives were not prepared for President Harding's seniority proposal as the result of Mr. Cuyler's conferences with the President. It was represented that the proposal came as a distinct shock to the executives.

It was said at the White House that the only change made in the proposals after submission to Chairman Cuyler and Mr. Jewett was in the second proposal relating to withdrawal of lawsuits and rehearing of issues to the strike.

When Mr. Cuyler left the White House on the night of July 27, his last conference with the President prior to the meeting of the executives in New York, he declared no definite basis for settlement of the strike had been proposed. He said the President had made no request of any kind and emphasized the statement that no definite proposition had been submitted to him relative to a settlement.

The President, it was learned today, was greatly disappointed that the proposals of settlement in the railway strike were not accepted by both sides. However, the President believes that a substantial advantage has been gained in that both parties agreed to two of the terms of settlement.

The President believes that his main object—recognition of the Railroad Labor Board — was achieved when both sides agreed to the first two proposals of the general plan.

DELAY SOCIALIST MEET

[BY CABLE AND ASSOCIATED PRESS.]

ROME, Aug. 4.—The Italian National Socialist Congress, which had been scheduled to meet on the 6th inst., has been postponed until the end of the month, according to the Tribune today. Fear that strong feelings as a consequence of the recent general strike might make the congress too stormy was the cause of the postponement, says the Tribune.

Here's what some of the thousands of visitors to

Verdugo Woodlands

say:

"Never knew such a beautiful spot existed so close to Los Angeles. No wonder Glendale will establish a park here."

"I predict that this property will eventually be worth as much as Hollywood realty. Your trees, streams, hills, canyons, elevation, climate and homes are wonderful."

"A home in these green Verdugo hills—what more could one ask?"

"Your prices are exceptionally low. How can you do it?"

"A homesite in this wooded foothill fairyland is worth three down on the lowlands. Why haven't the people discovered this spot before?"

"You really ought to sell out everything here in a year—and you would, if people knew about it."

"Glendale should be proud of Verdugo Woodlands—what other city can boast of such a beautiful park-like living place?"

Folks, the boom is on at Verdugo Woodlands. They're buying for home purposes. They're buying for investment! They're all falling in love with Glendale's unmatchable foothill section.

FREE EXCURSION
Sunday, August 6
Leaves our offices sharply at 11 a.m.

Come and see the spot your heart has always yearned for. Buy where your investment should quadruple in value. Come and sit under the giant rustic arbor in the beautiful sycamore grove and enjoy a complimentary Spanish luncheon—served at 12:00 sharp. F. P. Newport Company, second floor Central Bldg., 108 W. Sixth Street. Phone 60175. Motor through Glendale to Glendale Ave., to Verdugo Road to Canada Blvd. Tract office Canada Blvd. and Glorietta Ave. Open every day.

Tel. 51-J-4.

values jumping skyward!

NOTICIAS MUNDIALES DE ULTIMA HORA

En obsequio a nuestros numerosos amigos de habla española, y para beneficio de los lectores americanos del Times que estudien esa lengua, publicamos diariamente esta columna en castellano, con un extracto de las más importantes noticias de última hora.

Un conocimiento práctico del español es de grandísima utilidad en este país, especialmente en el suroeste; como lo demuestra el hecho de que en Los Angeles solamente, hay más de 15,000 personas que estudian ese idioma con profesores oficiales o particulares. Para esos estudiantes será un buen ejercicio leer todos los días esta sección, donde encontrarán las palabras y frases mas usuales del lenguaje español.

NOTAS TELEGRAFICAS

Noticias de Washington

WASHINGTON, agosto 4.—No se formó ningún nuevo plan en la junta de Ministros de hoy para solucionar la huelga ferrocarrilera, habiendo decidido la administración conceder un poco más de tiempo a la situación para que se enderece.

La próxima semana tomará el gobierno las providencias necesarias para producir carbón y evitar una posible carencia de combustible, a menos que para ese tiempo esté a la vista algún arreglo de la hmuelga carbonera.

La Comisión del Senado informó desfavorablemente sobre la resolución del Senador Gooding, de Idaho, por la que pide se averigue si ciertos senadores tienen algún interés pecuniario en las altas cuotas del arancel. Los líderes del senado están renovando sus esfuerzos para limitar los debates, y hacer que pase a votación el proyecto de ley de arancel.

Según la enmienda hecha a la orden de emergencia por la Comisión del Comercio entre Estados, se ha dado la preferencia al carbón que se usa en producir artículos alimenticios y medicinas.

De acuerdo con los informes del departamento de Agricultura, las cosechas se están viniendo bien en la mayoría de los Estados.

El Gabinete ha sido Apoyado

VARSOVIA (Polonia) agosto 4.—El nuevo gabinete del Primer Ministro Nowak ha recibido por gran mayoría un voto de confianza de la Dieta. De este modo, la prolongada crisis del ministerio, originada por el conflicto entre el Presidient Pilsudski y el Parlamento, ha sido al fin solucionada.

Se Nombrará un Delegado Femenino

LONDRES, agosto 4.—El Primer Ministro Lloyd George dijo ayer en la Cámara de los Comunes que se había decidido mandar una mujer con carácter consultivo, a la asamblea de la Liga de las Naciones. El Primer Ministro contestaba a una pregunta de Lady Astor.

Northcliffe Empeora

LONDRES, agosto 4.—Humo hoy gran ansiedad por el estado del lzconde Northcliffe. Aumentó algo la debilidad de su corazón que previamente se le había observado, y se encontraba el paciente en estado de agotamiento general.

NOTAS LOCALES

Choca un Auto Contra un Camión, y Resulta una Moribunda

Un padre, una madre y un hijo resultaron seriamente lastimados, y una hija está moribunda, como resultado de un choque habido ayer, ya tarde, entre el automóvil en que la familiar caminaba, y al parte trasera de un gran camión. La colisión ocurrió en el Boulevard Whittier, como una milla al este de los límites de la ciudad.

Trata de Matarse una Viuda

Antes que pasar por el trago de ser interrogada en la encuesta de la muerte de Raymond L. Maytorena, que la noche del miércoles fué matado de un balazo por el Oficial de Policía Groom, la Sra. Grace Maytorena, viuda del occiso, intentó ayer dar fin a sus días bebiendo veneno, según información de la policía. Supo esta sensacional noticia el Sargento Detective Hamlin, de la División de Wilshire, cuando los oficiales Hudson y Haddox visitaron ayer la casa de Maytorena a fin de entregar a la viuda un citatorio para que compareciera a la encuesta en el establecimiento funerario de George Fitch. El hermano del muerto, Henry A. Maytorena, convino en que la Sra. Maytorena tragó el veneno, según dice el Detective Hamlin, y que sólo merced a los esfuerzos de un médico particular, se salvó la vida de la joven señora.

El Huracán Aviva el Incendio en la Montaña

Activado por un viento que a ratos asumía proporciones de huracán, barría ayer el fuego el Cañon del Bouquet, y al oscurecer estaba cerca de la cumbre que hay entre los Cañones Mint y del Bouquet, según informes. Las noticias que aquí han llegado afirman que ya se han quemado varios cientos de acres, y que, a menos que cambie el viento, el incendio se convertirá en uno de los más desastrosos de la historia de la región. El último informe era el del Guarda-Bosque del Condado, Flintham, que se halla en las montañas dirigiendo el trabajo. A las 5 p.m. mandó por más provisiones, y dijo que el fuego no había sido contenido. A las 2 a.m. de ayer se envió una brigada de veinticinco hombres, y otro grupo de treinta salió en la tarde.

DEPORTES

Baseball

Los Cardenales de San Luis tomaron hoy el primer lugar en la Liga Nacional, al derrotar a Filadelfia, al paso que los antiguos líderes, los Gigantes de Nueva York, salían empatados en un doble partido con los Cachorros de Chicago.

Babe Ruth logró otra home run, la décimenona.

BIG HAILSTONES CRACK MELONS

Crops in North Carolina Greatly Damaged by Heavy Fall

[BY A. P. DAY WIRE.]

RALEIGH (N. C.) Aug. 4.—Hailstones big enough to break watermelons wide open, with a hailfall twelve inches deep, caused considerable crop damage in the Piedmont section of North Carolina yesterday. The heaviest fall was in Iredell county, around Concord, where it beat down growing crops. A thin coating of ice was reported in that vicinity after daylight.

Tanto Los Angeles como Vernon ganaron en la Liga de la Costa del Pacífico.

Tennis

Los jugadores locales de tennis derrotaron completamente al contingente de San Francisco hoy en los campeonatos de Sudcalifornia, y dos jugadores de aquí, Clifton B. Herd y Harvey Snodgrass, se disputarán el título la tarde del sábado.

William M. Johnston, de San Francisco, ganó hoy por la segunda y sucesiva vez el "Bowl" de Seabright, venciendo a R. Norris Williams, de Boston. La Srita. Helen Wills, de San Francisco, y la Sra. Jessup, de Baltimore, vencieron a la Sra. Molla Mallory, de Nueva York, y a la Srita. Phyllis Walsh, de Filadelfia, 11-9, 6-2.

Lucha

Ted Thye, de Portland, antiguo reclamante del campeonato mundial de luchadores de peso medio, lanzó hoy un reto a Johnny Meyers, de Chicago, coronado recientemente tenedor del título, para un match de desquite.

Pugilato

Benny Leonard, campeón peso ligero, que va a encontrarse el sábado en un match de 10 asaltos con Ever Hammer, de Chicago, en Michigan City, anunció hoy que poco después de dicho match saldrá para una jira en Europa.

ENGLISH LABORITES NOW DRIVE AUTOS

FRUIT FARMERS MAKE BIG PROFITS IN KENTLAND OTHER COUNTIES

[ST. A. P. FOREIGN CORRESPONDENCE.]

LONDON, July 20. — "Many men who ten years ago were farm laborers now drive their own motor cars."

That sounds like an extract from a story about California or some other American State where farmers sometimes make a lot of money. But it isn't. It is taken from a report of the big profits made in Hampshire, Kent, Lincolnshire and a few other counties of this old land by farmers who raise fruits and particularly strawberries. Such tales are not often heard in England. English farmers, as a rule, take more delight in telling tales of woe than of well-being.

Giving details of this agricultural prosperity, the report says: "In one case a man cut up a field of fifteen acres in acre plots and offered it to the laborers of the parish. He had arranged the payments to extend over ten years, but nine of the fifteen purchasers paid for it on the spot. Within four years all the rest paid up. One of them during the last three years has sold £1000 worth of strawberries from his one-acre plot.

"It is not to strawberries alone that such men turn their attention. They make good profits out of plums, apples, cherries, gooseberries and currents.

"At the time of the great agricultural depression Gladstone suggested that farmers should grow fruit instead of corn. His suggestion was received with scorn and derision by the old-fashioned farmers. One man, however, thought the experiment worth trying. He has retired with a large fortune. Hundreds of others are now following in his footsteps."

CHINA IS MODERN IN CARE OF RAIL MEN

NUMEROUS SCHOOLS ESTABLISHED TO TRAIN WORKERS AND CHILDREN

[BY A. P. FOREIGN CORRESPONDENCE.]

PERKINS, July 15.—Despite economic disturbances due to civil war China is adopting western methods in the treatment of her railway employees, according to a report just made by the Ministry of Communications. After asserting that the Chinese managed railroads are prosperous, the report says:

"Not only are railway training schools provided, but there are also schools for the education of the employees' children. In this way both the engine man and his children are intellectually looked after, and in the case of the skilled laborer, this means that he is given full opportunity to equip himself as a better technician.

"Since 1918, when the experiment was first started, no less than twenty-five middle and primary schools as well as twelve railway training schools have been established, with a total enrollment of 6000 students, and involving an aggregate expenditure of $110,770. For the greater enlightenment of the skilled laborers, a fortnightly magazine is published in the popular reading style and lectures are sent to give helpful talks to the men all along the lines."

PLAGUE CLAIMS ITS HEAVY DEATH TOLL

ANNUAL SCOURGE IN CHINA IS BEING FOUGHT BY FOREIGNERS

[BY A. P. FOREIGN CORRESPONDENCE.]

AMOY (China) July 15.—The bubonic plague which usually breaks out in South Fukien during June made its appearance this year in April. It has already claimed victims by the thousands, especially in the interior districts, where public health receives little or no attention. There the people are ignorant and know no precautions or remedies save superstitious rites and customs.

In Amoy the foreign health officers, schools, local Young Men's Christian Association and Boy Scouts, are doing everything in their power to prevent the spread of this malady. Instructive lantern lectures are given in public places by the Y.M.C.A., and the Boy Scouts make excursions to villages in the district, distributing pamphlets on the plague, its cause and prevention.

Well Balanced With a BIG RED CHERRY in the center

WOBBLIES SAY SOVIET FAILURE

American Radicals Want to Leave Russia

Reds No Good, Warning for Those at Home

Went Over to Help Haywood Reconstruct

BY DONALD DAY

[BY CABLE—EXCLUSIVE DISPATCH.]

RIGA, Aug. 4.—Five hundred I.W.W.'s who entered Russia to help "Big Bill" Haywood, former Chicagoan, reconstruct the Siberian coal and steel industry, have mutinied.

According to Word Leigh, civil mining engineer, and John S. Burroughs, Equitable Trust representatives, both New Yorkers, who have arrived in Riga from Shanghai, the plight of the mutineers is desperate. They are without food or houses and are trading their clothing for food. One colony is at deserted coal mines in the Kuznetsk Basin in Siberia; another colony is starting for iron mines in the Urals.

Leigh and Burroughs were traveling on the trans-Siberian road from Chita to Moscow and had an opportunity to talk to the mutineers in both camps, as their private car was abandoned at each station en route to force them to pay graft to every station master. Being detained a day in each camp, the Americans talked with many of the I.W.W. followers.

The men exhibited passports proving their citizenship and bewailing the fact they had left America. Some promised to confess to transgressions in the United States and to spend two years in the penitentiary providing they could return.

The men send the following message to other I.W.W. followers now in America who are planning to immigrate to Russia:

"For God's sake stay in America and instead of collecting money to aid starving Russia collect money to aid starving Americans. Raise fund to help us return. We will tell you the facts regarding this Socialists' and Communists' paradise."

Mr. Leigh reports the I.W.W.'s say the Bolsheviks broke their contract, not providing the agreed houses, food, tools, or co-operating in any way. Mr. Leigh expresses the belief that the Bolsheviki do not want them to leave. The I.W.W.'s are of all nationalities, many not speaking Russian.

En route to Moscow the Americans met sixty happy I.W.W.'s en route to Kuznetsk. After listening to them talk, they learned the men had not heard of the disillusionment of the earlier colonists. Both men believe the American government or society should make up a fund to return the I.W.W.'s to America, where they would tell workers the real facts regarding Russia.

PARIAH DOGS SEND MANY TO HOSPITAL

[BY A. P. FOREIGN CORRESPONDENCE.]

CONSTANTINPLE, July 15.—Constantinople's hordes of pariah dogs have by no means been exterminated. Thousands of them, ownerless and hungry, roam the streets and constitute a menace to pedestrians. More than 450 persons are now being treated in the Pasteur Institute here for bites from these vicious animals. A new campaign for their suppression has been inaugurated, but the Turks are proverbially humane and sympathetic to all animals and hesitate to put the dogs to death. Many of the beasts are being removed to the numerous barren islands in the Sea of Marmora where they meet death by starvation.

BIG KASHIRA POWER PROJECT COMPLETED

[BY A. P. FOREIGN CORRESPONDENCE.]

KASHIRA (Toula Province, Russia) July 15.—The newly-erected Kashira power plant, the first link in the chain of similar stations which Premier Lenin planned in his gigantic project for the electrification of Russia, has just been opened. Its chief engineer, G. Tsureoupa, told the Associated Press correspondent that, in the Kashira station, Russia now possesses the most powerful electric station in Europe. By autumn it is expected to be operating at full capacity producing 12,000 kilowatts, or sufficient to supply all of the needs of Moscow, 109 miles away.

"For Valor"

Meek: I forgot myself today and spoke sharply to my wife.

Peek: Did she resent it?

Meek: For a moment she did. But Maria is a fair-minded woman—after she had thought it over she shook hands with me and congratulated me on my bravery.—[Boston Transcript.

FITZGERALD'S
for the Advancement of Music.

Knabe Pianos

Charles Wakefield Cadman

Charles Wakefield Cadman, internationally famous composer and pianist, will be the feature soloist at Grauman's Fifteenth "Discovery Concert" at

Grauman's Theater
Sunday Morning
August 6th

Mr. Cadman will use in this concert, as he does in all his recitals, that supreme piano

The Knabe

for he finds in this beautiful instrument the most perfect medium for the interpretation of his compositions.

You are cordially invited to our Knabe Studios to hear this superb Pianoforte.

FITZGERALD KNABE MUSIC CO.
HILL STREET AT 727 • 729

MIDDLE WEST NEWS IN BRIEF

[EXCLUSIVE DISPATCH.]

MINNEAPOLIS, Aug. 4. — Amendments to the home rule charter providing for re-districting Minneapolis or making other fundamental changes in the municipal government will be submitted to the voters at the election November 7 if there is a public demand.

Liquidation of the defunct Western State Bank was begun today by R. B. Rathbun, State Superintendent of Banks. The liquidation follows two unsuccessful attempts to reopen the bank.

George H. Crosby, Duluth, "father of Crosby," has donated to Crosby a strip of land containing seventeen acres along the shores of Serpent Lake, for a public park.

ST. LOUIS

ST. LOUIS, Aug. 4. — Oil burning equipment is being installed in the boilers of the United Railway powerhouses at Thirty-ninth street and Park avenue and Broadway because of the coal shortage.

Peaches and cantaloupes to the number of 1750 carloads will move during August from Texas and Arkansas through the railroad gateway of Poplar Bluff, according to local railroad officials.

An explosion, believed by police to have been caused by a bomb placed by enemies of the owners, blew out virtually the entire front of the two-story brick building occupied by the Victoria Macaroni Company at 5048 Shaw avenue.

MILWAUKEE

MILWAUKEE, Aug. 4.—Andrew Bachhuber, former Mayor of the city of Mayville, aged 66, died at Fond Du Lac. He was elected to the Assembly in 1885.

Menominee Park, Oshkosh, will be the scene of the Pageant of Progress of Transportation, September 15, in honor of the opening of the 1000-mile hard surfaced road from Houghton, Mich., to St. Louis.

ST. PAUL

ST. PAUL, Aug. 4.—Assuming jurisdiction over an order by the State Railroad and Warehouse Commission, the United States District Court has granted a temporary restraining order to prevent the commission from putting an increased street car fare in Duluth into effect, with the result that Duluth street car riders today paid five cents instead of six cents.

John P. Rodgers, president of the John P. Rodgers Land Company has purchased the famous Edward Stenger ranch of 11,000 acres in South Dakota for $760,000.

DENVER

DENVER, Aug. 4.—Government action to furnish transportation for the perishable crops in the San Luis Valley is urged in a resolution adopted at a mass meeting in Center, Colo., and forwarded to Congressional Representatives in Washington.

Definite action to prevent the recurrence of flood damage to Globeville, parts of which were inundated by an overflow from the Platte River last Friday will be started by City Engineers in an inspection tour of the flooded areas.

OMAHA

OMAHA, Aug. 4. — At Council Bluffs a crew of eight divers working from a steamboat fitted with a crane and several barges, have recovered five automobiles from the bottom of the Missouri River during the past week.

The heavy rains of last week have caused the Elkhorn River and other Douglas County streams to rise out of their banks with the result that a number of county bridges have been washed out.

Harvesting in north Nebraska is being held up by unusual heavy rains.

INDIANAPOLIS

INDIANAPOLIS, Aug. 4. — Dispatches from Marion, Hartford City and Huntington report extensive damage to corn from terrific hailstorms.

The Riley Memorial Hospital Association obtained a building permit from the City Building Commissioner for the erecting of the Riley Memorial Hospital for which contracts have been let. The building will cost $311,000.

Michigan City, the first and only city in Indiana to have the city manager form of government, has lost its city manager, W. B. Manny, who resigned yesterday on account of illness.

ARAB PRESS FIGHTS PALESTINE MANDATE

EMBOLDENED BY VATICAN JERUSALEM PAPERS HINT AT REVOLT

[BY A. P. FOREIGN CORRESPONDENCE.]

JERUSALEM, July 15. — The endeavor of Great Britain to secure confirmation of the Palestine mandate by the League of Nations is bringing out pointed comment in the Arabic press.

Emboldened by the stand taken by the Vatican in its opposition to the mandate on the ground that it does not provide sufficient guarantees to the Christian minorities, the native papers are devoting many columns of strongly worded articles to the subject.

The Beit Ul Makdes, a Jerusalem newspaper, threatens the government and the Zionist organization with an Arab revolt in Palestine if the British mandate is approved by the League of Nations in its present form.

El Sabah, another daily, declares: "England asked the League of Nations to confirm the mandate at once, thereby believing that the national spirit in us would be crushed, and telling us nothing could be altered since it was a 'fait accompli.' Let England beware. The revolution now going on in Syria will not take long to spread and penetrate also in Palestine."

Nationalist fires already are raging in the breast of every Palestinian, according to well-informed observers here, who are of the opinion also that it would take only a little spark to start a general conflagration.

MINISTERIAL REPARTEE

Father Kelly and Rabbi Cohan were the best of friends. They were guests at a banquet one evening at which ham was served. Father Kelly smilingly whispered to Rabbi Cohan:

"Rabbi, when are you going to lay aside that old stuff and eat ham?"

The Rabbi smiled back and whispered:

"At your wedding, Father Kelly."—[Duluth News-Tribune.

NEWS ITEM

Eastern dispatch states Cerro de Pasco copper smelter will start work about August 15th.

MAGMA COPPER COMPANY

One of the prominent Arizona coppers.

Our Special Report supplies the essential facts.

Private Wire Service With New York, San Francisco and Other Markets

Direct Wire to New York Curb (Special Curb Board)

"Prompt and Efficient Service"

A. W. COOTE

Member
Chicago Board of Trade
Los Angeles Stock Exchange
San Francisco Stock Exchange
New York Curb
614 South Spring St.
6716 Hollywood Blvd.

Public Utility Bonds

Investment

Inquiries

Invited

Jno. O. Knight & Co.

Stocks—Bonds

411-14 Van Nuys Bldg.

Members Los Angeles Stock Exchange — Telephone 10251

Bank Stocks

CONSISTENT with the prosperity of the West practically all bank stocks of Los Angeles are enjoying an unusually favorable position and merit the attention of a large group of investors.

We specialize in Bank stocks

Howard G. Rath Company

Established 1920
INVESTMENT SECURITIES
Members L. A. Stock Exchange
[illegible] Pacific Mutual Building, Los Angeles
Telephone 646-84

A. M. Clifford

Investment Counselor and Financial Analyst

Has no Securities for sale, and acts only as an "adviser."

Serves clients from an independent and disinterested position in selection or investigation of Bond or Stock investments.

Has specialized for over sixteen years in the analysis of such securities.

Stock Exchange Building
Los Angeles

For Sale

An old established manufacturing concern, needing more working capital, has secured the Corporation Commissioner's permission to sell $50,000 worth of its Capital Stock. Large dividends have been paid for years. Full information will be furnished upon application to T, box 295, TIMES OFFICE.

7% Cumulative, Preferred
Sun Drug Company
Buy Now
ARONSON & COMPANY
H. W. Hellman Bldg. Los Angeles.
Phone Broadway 5730

"We Are Active in All Markets"

Listed and Unlisted Stocks and Bonds Sold for Cash or on Margin or Partial Payment Plan.

Leonards & Co.
(Established 1912)
2029 Citizens Nat. Bank Bldg.
Los Angeles.
Phones: Bdwy. 1636—10472.
Open Saturday Afternoons

W. J. Shaw & Company
Investment Securities
603 Hibernian Building,
Los Angeles, Cal.

Business; Financial; Markets; Investment

DAILY TRADE TALK

Day in Review; Birth of Branch Banking; A "Back-East" Error; Topics of Wall Street

BY CHAPIN HALL

Contrary to general hopes and expectations labor troubles still hold the center of the stage, and, according to Bradstreet's Review which will be published today, have been the cause of a further slight quieting down of trade buying, and, in the iron and steel trade, for a more perceptable slowing down of industry.

As for some time past the sections reporting the greatest effect on industry are, generally speaking, those lying between the Alleghenies and the Mississippi, north of the Ohio, but the growing scarcity of fuel in the Northwest is apparently the cause of increased concern, mainly because of the advanced season which tends to bring the matter home to household consumers.

ON THE OTHER HAND

As an offset to this condition the early settlement of the coal strike as a result of the Cleveland conference is reported to be probable within a few days, and Ohio operators describe the outlook as being the most optimistic since the strike began.

In the rail situation the day was marked by a message to the White House from Timothy Shea, vice-president of the Brot[illegible] of Locomotive Engineers and Firemen which is said to have contained a new peace plan together with the information that the Brotherhood would be unable to operate trains much longer in the face of defective equipment.

Closely on the heels of this statement came one to the effect that the Pennsylvania and other roads are having no trouble in filling the striker's ranks, and that operation and maintainance are practically normal. In the face of conflicting statements it appears that progress is really being made toward settlement in both divisions.

BIG FALL BUSINESS

Samuel M. Vauclain, president of the Baldwin Locomotive Works, on his way East from Los Angeles, said that in spite of strikes, which he characterized as relatively no more than mosquito bits, a big fall business is impending. He predicted three famines; one for labor, for there will be more business than labor can handle; one for cars, for there will not be enough cars to move the grain and other commodities, and one for locomotives.

President Harding has determined to give the roads every opportunity to demonstrate whether they can maintain service before making a new peace move.

OIL SITUATION

The oil situation was made the more interesting yesterday by announcement of a 2-cent cut in gasoline in the East and a further cut of 25 cents a barrel for North Louisiana and South Arkansas crude. This is the third reduction since July 15, and may be precursor of another reduction in California. The local oil situation is reviewed elsewhere, and it continues to be intriguing.

On the Los Angeles exchange there was a return of more than casual excitement in the mining list and several of the Oatman's were decidedly hectic in their gyrations. From that camp comes news of increased development work and an outlook for an extremely lively fall and winter.

FEDERAL RESERVE

Federal Reserve Bank report for the Twelfth District as of August 2 shows total resources of $250,716,000, which compares with $251,779,000 for the preceding week and $315,306,000 for the corresponding week a year ago. Total resources declined from $416,166,000 to $411,142,000. A year ago they were $407,211,000. Deposits are about $4,000,000 less than last week; $135,997,000 against $739,754,000. For the corresponding week in 1921 they were $120,075,000. Federal Reserve notes in actual circulation totaled $217,195,000, against $216,648,000 the week before and $229,626,000 last year. Discount rates remain unchanged on all classes of paper at 4 per cent. Federal Reserve ratio for the country increased from 79.2 to 79.6 per cent.

BIRTH OF AN IDEA

The branch-bank idea, which has obtained so strong a hold upon the financial development of the Pacific Coast, was brought to Los Angeles from Australia twenty years ago by Andrew Chaffee, according to a recent story in the Philadelphia Public Ledger. He founded the Hibernia Bank, later called the Traders' Bank, and is today the head of the California Bank, the parent house of twenty-nine prosperous branches.

Mr. Chaffee ignored the old principle that the people should go to the bank. He brought the bank to the people. Now there are 312 branches in California and the list is constantly being augmented. In discussing the development of this phase of banking, Jonathan S. Dodge, State Superintendent of Banks, says that it was the idea of A. P. Giannini, of the Bank of Italy, to introduce banking service into the producing centers of the State, by purchasing banks everywhere and placing them under one central control.

The necessity for a comprehensive all-year-round banking service is unique in California, where the old-time seasonal requirements are not sufficiently elastic. Some idea of the demands upon California banks may be gathered from the fact that this is the fourth state in production, led only by Texas, Illinois and Iowa, but unlike the other three States California has twelve crop seasons a year and each crop requires financing.

Because of these unprecedented conditions the branch bank flourishes more successfully in Southern California than anywhere else in the country, and Mr. Dodge says that by virtue of this fact the banks must always be in a position to provide liquid capital, and it is through the branch-bank system, according to him, that this capital is gathered together to fulfill the requirements.

For instance the citrus fruit crop begins in December and ends in June. It requires $100,000,000. The rasin crop comes in the summer, needing $40,000,000. The prune crop requires $20,000,000. The lettuce and asparagus crops call for bank aid immediately after the citrus fruit is disposed of. Then come berries and other vegetables; then fresh and dried fruits, and the grain and nut harvests.

WHAT'S THIS?

The Daily Financial America rises to remark: "Economies have been forced on Pacific Coast industries along with the belated depression." If the experience business is now undergoing on this Coast may property be cataloged under "belated depression," one is moved to wonder what the authority quoted would consider moderate prosperity?

With bank clearings making new peak records almost every month; with bumper crops moving and building booming; with huge bond issues being readily absorbed almost within the municipal district of Los Angeles; with bank deposits growing by leaps and bounds, and manufacturing concerns constantly expanding; with great office building springing up at frequent intervals; with retailers and wholesalers reporting increased profits; with great power projects under way, and new oil fields being brought in with almost clock like regularity with all these and more evidences of internal prosperity and well grounded bases for future expectations it is difficult to come into harmonious accord with the suggestion of "forced economies," and "belated depressions."

INTEREST BURDEN

Interest on the national debt is 29.3 per cent of the total ordinary expenses of government and represents the largest single item of expenditure. The army cost, for the latest fiscal year, 13.5 per cent of the total; the Navy, 14.1 per cent; the veterans' bureau, 12 per cent; shipping board, 2.5 per cent; railroad settlements, 4.1 per cent; assistance to agriculture, 4.2 per cent; Treasury Department's operating cost, 8.7 per cent. Total ordinary expenses for the preceding fiscal year totaled $5,116,000,000, or $1,748,000,000 more than in 1922.

STREET RAILWAY TRIALS

The trials of street railways throughout the country are less pronounced than they have been at any time since before the war. During the past three months general conditions have improved and in many eastern cities operating expenses have been reduced to a point where profits are once more being made.

PER CAPITA

It is the custom of paragraphers to make semihumorous remarks more of less pertinent to the question every time the treasury department announces the volume of per capita money in circulation. However there is no joke in the latest figures which show the per capita to be $39.87. Of this amount 16.2 per cent is gold coin, bullion, standard silver dollars and subsidiary silver. The various kinds of paper money in circulation account for $3.5 per cent. The per capita compares with $44.78 a year ago.

WALL STREET TOPICS

Seventeen individual stocks established new high records for the year to date in yesterday's dull market. They follow: Adams Express, American Ice preferred, Atlantic Coast Line, American La France Fire Engine preferred, Brooklyn Edison, Corn Products, Cuban-American Sugar, Mathieson Alkali, North American, Pere Marquette, Pacific Telephone and Telegraph, Rand Mines, Sears-Roebuck, Reynolds Tobacco common and preferred, Western Union and Woolworth.

The list represents twelve industries.

Western Union made another new high price for the year when it crossed 110, a figure which is also a high for all time. The activity was attributed in many quarters to the report that an increase in the present 7 per cent dividend rate would be voted by the directors soon, although officials have declined to comment on the matter. The stock closed yesterday at 111½, a net advance for the day of 1 5-8.

Another jump of more than 3 points in Adams Express, making an advance of some 6 points in the past two days, was fuel for a recurrence of the recent rumor regarding resumption of a dividend. The stock gained 3 1-4 points, closing at 72.

The recent advances in the Liberty issues has carried the majority of them to a point where the yields to the investors are below the 4 per cent mark. Of the nine active issues, five are selling at prices which yield below the 4 per cent mark and 4 above.

It was reported in the financial district yesterday that a piece of financing under consideration for the New York market is an issue of about $6,000,000 in bonds for the American Rolling Mills Company of Cincinnati. An issue of between $6,000,000 and $7,000,000 in preferred stock for the same corporation was sold there several months ago.

MINING STOCKS IN SAN FRANCISCO

SAN FRANCISCO, Aug. 4.—Following are today's closing quotations and sales on the San Francisco Stock Exchange, furnished by A. W. Coote, 614 South Spring street, member Los Angeles and San Francisco Stock Exchanges:

Sales.		Bid.	Asked.
	Divide District—		
1,000	Alto Divide	.01	.02
1,000	Belcher Extension	.03	.04
12,000	Ben Hur	.07	.08
1,000	Brougher Divide	.03	.04
1,000	Gold Zone Divide	.07	.09
71,500	Lucky Boy	.10	.11
1,000	Rochester Divide	.01	.02
1,200	Tonopah Divide	.69	.71
	Eureka District—		
3,000	Eureka Croesus	.35	.34
2,000	Uncle Sam	.27	.29
	Goldfield District—		
21,000	Goldfield Development	.10	.11
1,000	Kewanas	.03	.04
5,000	Lone Star	.06	.07
1,000	Silver Pick	.09	.10
	Tonopah District—		
10,000	MacNamara Crescent	.03	.04
34,000	Monarch Pittsburg	.03	.04
5,000	North Star	.06	.07
500	West End	1.07½	1.10
6,500	West Tonopah	.07	.08
	Comstock District—		
24,400	Con. Virginia	.17	.18
4,700	Ophir	.09	.10
	Other Districts—		
1,000	Round Mountain	.17	.19
10,500	Success Silver Lead	.36	.37
1,700	Cal.	.32	....
500	Jib	.50	....
4,000	Hamilton	.02	.06

CALIFORNIA BEAN MARKET

Following are the selling prices for dried beans per 100 pounds in carloads f.o.b. California common selling points as quoted yesterday by the California Bean Growers' Association: Large Whites, 6.50; small whites, 6.50; pinks, 5.25; Mexican reds, 4.50; red kidneys, 8.00; Henderson bush limas, 9.00; cranberry beans, 7.65; bayous, 5.50; blackeye beans, 6.12.

WHAT'S BEHIND ACTIVE STOCKS

Canadian Pacific—140 18

[EXCLUSIVE DISPATCH.]

NEW YORK, Aug. 4.—More than 13,000 miles of road are included in the Canadian Pacific Railway returns, but railway property makes up only a part of the assets in back of the common or ordinary stock, as it is called. In addition to railway equipment and lake and river steamers carried at $597,206,000, the company has the foreign strong assets ocean and coastal steamships, valued at $56,470,000; lands and properties valued at $91,962,000; securities of leased and controlled railroad lines carried at $128,109,000; other investments totaling $149,263,000, and an aggregate of $91,909,000 working assets. Total assets are in excess of $1,000,000,000. These figures are taken from the Dec. 31, 1921, balance sheet.

Aside from a $3,650,000 mortgage on a small branch line, the company has not issued mortgage bonds, the road being financed through the issuance of 4 per cent debenture stock, of which $238,206,000 now is outstanding. This debenture stock, $52,000,000 of note certificates at $80,681,900 of 4 per cent preference stock are the only securities coming ahead of the common or ordinary stock, $260,000,000 of which is now outstanding. The common has received 10 per cent since 1910 and with the single exception of 1895 has received a dividend in every year since 1882.

The company earned 11.53 per cent on the common in 1921, and in ten and a half years ended Dec. 31, 1921, earnings averaged 14.5 per cent a year on the common stock. The Canadian Pacific did not go into the government-operated railway system. Range of common stock since 1902: High, 283 in 1913; low, 101 in 1921; yesterday's close, 140 1-8.

STOCKS AND BONDS IN SAN FRANCISCO

SAN FRANCISCO, Aug. 4.—Following are today's closing quotations and sales on the San Francisco Stock and Bond Exchange, furnished by A. W. Coote, 614 South Spring street.

LISTED

	Bid.	Asked.
Bonds—		
Cal. Gas & El. Unf. 5s	97	....
City Investment Co. 5s	[illegible]	....
East Bay Water 5½s	97½	....
Gt. Western Power 5s	92½	....
Miller & Lux 7s	103½	....
Natomas Co. of Cal. 6s	64	66
Northern Cal. Railway 5s	[illegible]	....
Pac. Gas & Elec. 5s	90½	....
San Joaquin L. & P. 5s	[illegible]	....
S. V. Water Co. G. M. 4s	[illegible]	90
G. P. 7s	102½	103½
Cal. & Haw. 7s	104	104½
U. O. C. 5s	95½	....
Water Stocks—		
East Bay Water "B" pfd.	60	....
Spring Valley Water Co.	90	....
Gas and Electric Stocks—		
Pacific Gas & Elec. 1st pfd.	87	87½
Do. com.	70	....
Insurance Stocks—		
Fireman's Fund Ins. Co.	219	....
Vulcan Fire Ins.	15½	....
Sugar Stocks—		
Hawaiian Com. & Sugar Co.	44½	45½
Honokaa Sugar Co.	4	....
Oahu Sugar Co.	....	31
Onomea Sugar Co.	40	....
Paauhau Sugar Pl. Co.	10	....
Pioneer Mill Co.	22½	23½
Oil Stocks—		
Amalgamated Oil Co.	85	....
Associated Oil Co.	110½	....
General Petroleum pfd.	98½	....
Do. com.	101½	102
North American Oil	96	97
Union Oil Co. of Cal.	163½	165
Union Oil Co. of Dela.	20	20½
Miscellaneous Stocks—		
Cal. Packing Corp. com.	79½	79½
Hawaiian Pineapple Co. Ltd.	74	74½
Pacific Tel. & Tel. Co. pfd.	87½	....
Pac. Oil	54½	55
S. C. L.	100	100

UNLISTED

	Bid.	Asked.
Bonds—		
Consolidated Electric 5s	88	89
Palace Hotel 6s, F.&A. 2nd	101½	102½
Oil Stocks—		
Cons. Mutual	65	67
Honolulu Oil	6	6½
T. C. N.	....	14
Miscellaneous Stocks—		
Goodyear of Cal. pfd.	76½	77
Moorehead Laboratories	16	....
Western Pacific pfd.	61	....

SALES

Morning sales: 1000 Natomas of Cal. 6s at 64½; 4000 City Investment 5s at 94; 10,000 Orpheum T. & R. 5s at 94½; 15 Bank of Cal. at 208; 100 Pac. Oil at 54½; 25 Standard Oil of Cal. at 108½, 10 at 108; 244 Pac. Gas 1st pfd. at 87½; 900 Honolulu Oil at 6¼; 10 Great Western Power pfd. at 95; 20 Pac. Tel. pfd. at 87½, 25 at 87½, 50 at 87½; 84 Haiku Fruit at 84½, 15 at 84½, 50 at [illegible]; 5 Western Power at 90; 5 Union Oil of Delaware at 19½; 20 Market St. Ry. pfd. at 31; 50 Haw. Coml. at 45; 20 East Bay "A" at 60½, 10 at 60½; 500 Miller & Lux 7s at 103½; 1000 Cal. Unify. 5s at 97; 1000 Pac. Gas 7s at 106½; 1000 Pac. Gas 5s at 90½, 1000 at 90½; 6000 Pac. Tel. 5s at 98; 1000 W. Pac. 5s at 85½; 1000 Gt. W. Pwr. 7s at 103, 5000 at 102½; 2000 Std. Oil 7s at 108½; 15,000 Gen. Pete. 7s at 103; 1000 Un. Oil Cal. 5s at 95½; 2000 S. J. R. 5s at 100; 2000 Market St. at 87; 1000 Cal. & Ha. 7s at 104½, 1000 at 104½, 1000 at 104½; 1000 S. V. Water 4s at 98½, 2000 at 98½.

Informal sales: 1000 West. Pac. 5s at 86; 100 Union Oil Cal. 5s at 95½.

Afternoon sales: 50 Gen. Pet. com. at 101, 50 at 101¼, 50 at 101½; 10 Pac. Oil at 54¾; 12 Ado at 111, 20 at 110¾; 40 Union Oil Cal. at 164; 50 North Amn. Oil at 96, 400 at 97, 400 at 97, 1000 at 95; 9 Pac. Gas 1st pfd. at 87½, 5 at 87; 20 Cal. Pkg. at 79¾; 15 Pac. Tel. pfd. at 87½, 35 at 87½; 10 Haw. Pineapple at 74; 5 U. O. D. at 20; 30 Gen. Pete. pfd at 97½; 5000 Miller & Lux 7s at 103½, 5000 at 103¾; 7000 Cal. Unify. 5s at 97, 1000 at 97¼; 2000 Pac. Tel. 5s at 98; 6000 West. Pac. 5s at 80; 1000 Gt. Pwr. 5s at 92½; 2000 Std. Oil Cal. 7s at 108½; 500 L. A. G. & E. 7s at 104; 1000 East Bay 5½s at 97½, 3000 at 97¾; 12,000 City Inv. 5s at 94; 15 Haw. Coml. at 45; 200 East Bay "B" at 60.

Informal sales: 10 Pac. Oil at 54½; 110 Cal. Pkg. at 80; 15 Fireman's Fund Ins. at 220; 1000 Gt. W. Pwr. 5s at 92½.

COTTON DECLINES ON SOUTHERN SELLING

[EXCLUSIVE DISPATCH.]

NEW YORK, Aug. 4.—Despite buying of December by Liverpool and Japanese interests, the heavy selling pressure from the South was too much for the early market and prices slipped off ½ cent a pound. It rallied 10 points before midday but eased off again. That operation was repeated several times in the later half of the session. At the close the list was off 20 to 30 points.

Spot cotton was quiet, 25 points decline, 21.45 cents for middling upland.

Southern spot markets were: Galveston, 21.75c, 25 points decline; New Orleans, 21.25c, 25 points decline; Savannah, 20.75c, 50 points decline; Augusta, 21.25c, 25 points decline; Memphis, 22.50c, unchanged; Houston, 21.50c, 25 points decline; Little Rock, 21.75c, unchanged.

Following is the range of quotations today:

	Open.	High.	Low.	Close.
January	21.42	21.42	21.00	21.15
March	21.28	21.30	21.0[illegible]	21.10
May	21.20	21.20	21.00	21.0[illegible]
September	.....	.....	.....	21.10
October	21.38	21.46	21.07	21.22
December	21.40	21.50	21.16	21.28

NEW ORLEANS, Aug. 4.—				
January	20.72	20.90	20.62	20.70
March	20.75	20.84	20.53	20.52
May	.....	.....	.....	20.52
October	20.95	21.03	20.58	20.74
December	20.91	21.00	20.64	20.75

BUSINESS NEWS OF BUSY MARTS

Chance Seen for Lower Gas in the Fall

Clarion Call Goes Forth for More Egg Eaters

Automobile Price Cuts Have Trade Guessing

Gasoline marketers, who staunchly deny the possibility of a price cut at the present time, nevertheless concede that there is a chance for lower motor fuel prices this fall if the crude oil market continues to be depressed.

Just now the summer demand from California motorists is the heaviest the refiners of this State have ever known and threatens to cause a real shortage if long enough maintained. However, the coming of the autumn months and the consequent decrease in travel will undoubtedly start consumption on the downgrade once more and probably bring about the long-expected gasoline price cut.

The danger attached to a price reduction at this time, according to oil men, lies in the fact that consumption would be so stimulated that the supply would be menaced. The consumer instead of gaining would probably suffer, so it is claimed, from a gasoline famine comparable to that of two years ago, when motor fuel had to be rationed and trainload after trainload rushed in from the mid-continent gasoline refiners. Price cuts will have to wait until the supply-and-demand situation improves.

United States Mining Bureau statistics on the output and shipments of California refiners have been cited to prove the tightness of the gasoline situation. Briefly summarized, during May, California gasoline-users were burning up 300,000 barrels a day more than the refineries of this State could produce. During the summer months of June, July, August and September this surplus consumption will be even higher and stocks will be drawn on still more heavily.

Even at the May rate of consumption, gasoline stocks will have been reduced to approximately one-third of their present size by the end of September.

With the supply and demand so closely balanced as these figures show, it would not take much of a price cut to disturb the equilibrium and cause a shortage, oil men maintain. Reductions will probably not come until production catches up with the demand and the steady depletion of available gasoline stocks is halted.

TOO MANY EGGS

In an effort to stimulate egg-consumption and prevent thousands of surplus eggs from rotting in storage while held in Los Angeles warehouses this winter, a $10,000 fund is being raised by the Southern California Egg Council for a newspaper advertising campaign to create a heavier local demand for the hen product.

Very few industries have suffered as drastic a deflation as the egg business. Two years ago, a dozen eggs sold on the Los Angeles Produce Exchange for 65 cents. Last August they brought 38 cents and yesterday fresh extra eggs were selling as low as 28 cents.

But despite an increased consumption of eggs on account of the lower prices, the buying public has been unable to keep up with the activity of our Southern California hens and a serious surplus now exists. High war-time prices brought so many new poultrymen into the egg business that the market is still overcrowded with receipts and cold-storage eggs are far above normal.

This week's cold-storage report showed that there are now 214,181 cases of eggs held in local warehouses, compared to only 142,012 cases at the same time last year. All of these eggs must be sold by the end of December as the new fresh eggs will be coming on the market at that time and the peak of the demand for the cold-storage variety will be over. Under government regulations, these eggs cannot be held any longer than February 1.

Thus, these eggs must either be thrown on the market at a loss or allowed to rot in the warehouses. At the present rate of consumption, there will be at least 50,000 cases of eggs too many this year.

The Southern California Egg Council, composed of the local dealers and the Southern California Egg Producers' Association, representing 40 per cent of the producers, has been formed to evolve a means of meeting the present situation. Officials of this new organization hope to create a stabilized demand for eggs through the means of an extensive campaign through the local newspapers. In addition, restaurants and hotels will be approached and encouraged to serve more eggs to their patrons.

AUTOMOBILE MARKET

The price situation in the automobile industry has become decidedly unstable during the past six weeks and a general downward readjustment appears to be in progress. Many new models are being introduced at prices lower than the old models and since the first of July over ten companies have announced direct cuts in quotations running from $50 to $1750.

The chief cause for the decline is the fact that sales during the first six months of 1922 were too swift and a distinct tapering off in business naturally was to be expected. Reports received from thirty different sections of the country by the Standard Daily Trade Service plainly indicate that the spurt in sales, which many producers predicted would continue throughout the remainder of the year, has subsided and dealers again are experiencing difficulty in disposing of their stocks on hand.

It is not believed, however, that the price-cutting campaign will be as extensive or prove as serious as that which took place in 1920, unless the industry, as a whole, continues to overproduce. Whether cuts in quotations at this time will stimulate business cannot, of course, be accurately predicted. It should be recalled, however, that a year ago, when the industry was involved in a price-cutting war, trade was practically at a standstill, buyers holding off in the belief that each reduction would be followed by still another.

BONDS ARE READY

Definitive bonds of the Sutter Basin Company land mortgage 6s of 1937 and Sperry Flour first mortgage sinking fund 6s are now ready for delivery, according to information received yesterday by Blyth, Witter & Co.

SAN JOAQUIN DIVIDEND

Dividends of $1.75 per share on the prior preferred stock and $1.50 per share on the preferred stock have been declared by the San Joaquin Light and Power Corporation, payable September 15 to stockholders of record August 31.

TELLURIDE, TOM REED SCORE SHARP GAINS

Telluride made a new high for the year during the morning session of the Los Angeles Stock Exchange yesterday, when it sold at 44 cents. The close was at 43, a net gain of 4 cents. Tom Reed's recovery was the other feature of the mining list. This stock advanced 10 cents more to a strong close at 75. Oatman United was firm at 25 cents.

The recent reaction in the oils appears to have come to a close, for the time being at least. General Petroleum was 1-4 higher at 101½ and Union of California advanced 3-4 to 164 1-4. Southern California Edison common also turned upward, closing at 102-3-4, a net gain of ½.

Following are the closing prices and sales as posted yesterday in the Stock Exchange Building:

BANK LIST

	Bid.	Asked.
California Bank	$217.00	....
Citizens' National Bank	200.00	....
Commercial National	200.00	....
Farmers' & Mer. National	375.00	....
1st Nat. Bk. Benef. Cert.	272.00	....
Merchants' National	[illegible]	....
Security Tr. & Sav. Bank	[illegible]	....
Union Bank & Trust Co.	135.00	142.00
U. S. National Bank	180.00	....

BOND LIST (With accrued interest)

	Bid.	Asked.
Asso. Oil 1st Mtg. 5s, '22	[illegible]	101
Asso. Oil 1st Ref. [illegible]	[illegible]	....
Cal. P. Ry. 1st M. 5s, '31	[illegible]	....
Corona P.&W. Co. 6s	[illegible]	....
Cucamonga Water 6s	[illegible]	....
Ed. E. Co. 1st Ref. 5s	[illegible]	....
H.T.&T. Co. 1st M. 5s, '33	[illegible]	....
H.T.&T. Co. 1st R. 5s, '45	[illegible]	98
L. A. El. Co. 5s	[illegible]	....
L. A. G. & E. 5s, '24	[illegible]	....
L.A.G.&E. 1st Rf. 5s, '39	[illegible]	94½
L.A.G.&E. 7s, '24	102	....
L.A.G.&E. 7s, '26, Ser. A	102	....
L.A.G.&E. 7s, '31, Ser. B	103½	....
L. A. Lighting Co. 5s, '21	[illegible]	....
L. A. Pacific 1st 5s, '31	[illegible]	....
L.A.P. 1st Rfd. 5s, '45	[illegible]	....
L.A.P. 1st R. Gld. 4s, '50	76	78
L.A.&P. El. Ry. 1st Mtg. 5s, 1923	85	90
L.A. Ry. 1st Mtg. 5s, '38	89	[illegible]
L.A.Ry. C. 1st R. 5s, '40	78½	79½
Natom. Co. of Cal. 6s, '35	60	....
P.E. Ry 1st Mtg. 5s, '42	83	85
P.L.&P. 1st Mtg. 5s, '42	95½	97
P.L.&P. 1st Rfd. 5s, '51	96	97
Palmer Union 6s, '31	82	90
M. Bay H.T.Co. 5s, '35	80	....
S.J.L.&P. 6s, '50, Ser. B	98	99½
S.J.L.&P. 6s, '50, Ser. C	98½	99½
S.J.L.P. U. & R. 7s, '51	103	....
S.O. of Cal. 10-yr 7s, '31	104	....
S. C. Ed. G. Mtg. 5s, '39	96½	97½
S. Cal. Ed. G.&R. 6s, '44	101	....
S.C. Gas 1st Mtg. 6s, '50	97	98½
S.C. Gas 1st & R. 7s, '51	102	103
S.C. Gas 1st M. 5½s, '50	91½	92½
S.C. Gas C. 10-yr. 5s, '30	105	107½
Union Oil 5s, 1931	94½	....
Union Oil 6s	100½	....
Union Trans. 5s, 1923	99½	100
U. S. Long Dist. 5s	90	....

INDUSTRIAL LIST

	Bid.	Asked.
Cal. Delta Farms	$ 29.50	$ 33.00
Cal. Packing com.	75.50	....
Cons. Realty Co.	20.00	60.00
Globe Gr. & Mill pfd.	98.50	....
Globe Gr. & Mill Co.	71.50	....
Goodyear T. & R. pfd.	77.00	78.00
Goodyear Tex. Mills	84.00	....
Home Builders pfd.	.45	....
Do. com.	.48	....
Home Serv. Co. com.	40.00	....
Hutch. Sugar P. Co.	16.25	....
Laguna L. & W. pfd.	.72½	....
Do. com.	.72½	....
L. A. Athletic Club	19.00	....
L. A. Brewing Co.	20.00	....
L. A. Gas & El. pfd.	89.00	90.50
L. A. Investment Co.	1.17	1.18
Occidental Life	140.00	....
Pacific Mutual Life	510.00	....
S. Joaq. L. & P. pfd.	87.00	90.00
S. Joaq. L. & P. com.	27.00	28.00
S. Monica B. H. T. pfd.	87.00	....
S. Cal. Edison pfd.	178.00	....
Do. com.	102.75	103.00
S. Counties Gas pfd.	99.00	....
Sperry Flour, pfd.	98.00	....
Do. com.	48.50	52.00
Sun Drug Co.	90.00	100.00
Title Ins. & Tr. Co.	215.00	....
Union Sugar Co.	26.00	26.50
W. Coast pfd.	115.00	130.00
White Star Oil Co.	.04	.07

OIL LIST

	Bid.	Asked.
Amalgamated Oil	$ 80.00	$ 90.00
Amer. Crude Oil	....	.07½
Associated Oil	110.00	112.00
Brookshire Oil	.31	....
Central	.90	1.00
Continental Oil	.05	....
Fullerton Oil	....	4.00
Gen. Pet. pfd.	....	99.00
Do. com.	101.25	101.50
Globe Pet. Co.	.20½	.24
Huntington Central	.01½	....
Jade Oil Co.	.08	.13
Lake View No. 2	1.05	1.40
Mascot Oil Co.	....	.95
Merchants Pet. Co.	.28	....
Midway Northern	.60	.68
Mt. Diablo	.50	.95
National Pac. Oil Co.	.03	.04
Olinda Land	....	.25
Palmer Union pfd.	.20	.21
Do. com.	.02	.04
Premier Oil Co.	.15	.22
Republic Pet. Co.	.10	.11
Richfield United	.08	.09
Standard Oil Cal.	106.25	106.50
Union	164.25	165.00
Union Oil of Dela.	19.50	20.00
Union Oil Associates	163.50	164.50
United Oil Co.	.70	.71
U. S. Royalties	.21½	.22½
Victor Oil Co.	.40	....

MINING LIST

	Bid.	Asked.
Oatman District—		
Adams Mining	.02	.03½
Arizona Tom Reed	.01	.03
Argo Mines	.03	.03½
Big Jim	.02½	.03
Black Range	.16½	.20
Boundary Cone	....	.03½
Cash Entry	....	....
Fessenden Gold	.01	.02
Gold Dust	.09½	.10½
Gold Ore	.05	.05½
Highland Chief	.05	.15
Lex. Arizona Mining	.12	....
Lucky Boy	.03	.04
Mohawk Central	.03½	.04
Nellie Mining	.07	.08
Oatman United	.24½	.25½
Oatman Comb.	.05	.06
Oatman Gold	.09½	.11
San Francisco Gold	.04	.04½
Sun Dial	.05	.05½
Sunnyside	.03	.05½
Telluride	.43½	.44
Tom Reed	.72	.80
United American	.08	.09½
United Eastern	1.25	1.27½
United Western	.03	.04
Other Districts—		
Boss Gold Mining	.04½	.05
Cons. Mines	.01	.02
Hecla Mining	6.25	6.50
Montana Bingham	.07½	.08
Oro Amigo	.01	.02
Richmond	.19	.21
Simon Silver-Lead	.05½	....
Virginia Louise	.05½	.07
Yellow Pine	.95	....

SALES

Morning session: 1000 Big Jim Cons. at 3; 1000 Fessenden Gold at 1¼, 1000 at 1¼; 10 General Pet. com. at 101.75, 10 at 101.75; 2000 Gold Ore at 5, 2000 at 5¼, 4000 at 5¼, 1000 at 5¼, 2000 at 5¼, 1000 at 5¼, 1000 at 5¼, 2000 at 5¼; 500 Gold Dust at 10; 25 Goodyear T. & R. pfd. at 77.00; 1000 Globe Pet. B-30 at 18, 1000 at 19½; 400 Midway Northern at 60; 200 Oatman United at 24, 1000 at 25, 2000 at 25, 1000 at 25, 2000 at 25, B-30 at 24½, 1000 at 25, 1000 at 25, 1000 at 24½, 1000 at 25, 2000 at 25, 1000 at 25, 1000 at 25, 2000 at 25, 1000 at 25, 3000 at 25, 1000 at 25, 1000 at 25, 2000 at 25, 1000 at 25; 10,000 Oatman Comb. at 5; 1000 Richmond Copper at 20, 2000 at 20; 1000 Republic Pet. at 10½, 1000 at 11; 2000 Sun Dial at 5, 1000 at 5, 6000 at 5, 2000 at 5, 4000 B-30 at 5¼, 40 Sou. Cal. Edison com. at 102.50, 10 at 102.50, 10 at 102.50, 10 at 102.50, 15 at 102.50, 5 at 102.50, 10 at 102.50, 1 at 102.25; 1000 Telluride at 38, 1000 at 40, 1000 at 40, 1000 at 41½, 1000 B-5 at 42, 2000 at 43, 1000 at 43, 2000 at 43, 1000 at 43, 1000 at 43, 1000 at 44, 2000 at 44, 1000 at 44, 1000 at 44, 1000 at 44, 1000 at 44, 1000 at 44, 1000 at 44, 2000 at 44, 1000 at 44, 1000 at 44, 1000 at 44, 500 at 43, 1000 at 43; 1000 Tom Reed at 66, 500 at 66, 1000 at 66, 1000 B-30 at 67, 1000 at 68, 1000 B-30 at 67½; 1000 United Oil at 70, 1000 at 70, 1000 at 70; 1000 U. S. Royalties B-60 at 20, 1000 at 22½; 1000 United Western at 3¼, 3000 at 3; 2000 Virginia Louise at 7, 1000 at 7, 1000 at 7.

Afternoon session: 10 Associated Oil at 110.00; 1000 Adams Mining at 3; 1000 Boss Gold Mining at 4½; 1000 Gold Ore at 5, 2000 at 5; 10 General Pet. at 101.50, 10 at 101.50, 25 at 101.50, 25 at 101.25, 20 at 101.25; 20 Goodyear T. & R. pfd. at 77.00; 10 Globe Gr. & Mill. pfd. 1927 maturity, 99.00; 100 Globe Pet. at 21, 1000 at 21; 300 L. A. Inv. at 1.17; 200 Oatman United at 25, 1000 at 25; 1000 Oatman Gold at 10, 1000 at 10; 5000 Oatman Comb. at 5½, 5000 at 6; 1000 Republic Pet. at 10½, 2 Sou. Cal. Edison com. at 102.50, 11 at 102.50, 10 at 102.50, 1 at 102.50, 6 B-2 at 102.50, 15 at 102.50, 25 at 102.50, 15 at 102.50, 20 at 102.50, 2 at 102.50, 20 at 102.75, 10 at 102.75; 2000 Sun Dial at 5, 1000 at 5, 2000 at 5, 1000 at 5, 1000 at 5, 1000 at 5; 1000 Telluride Mining at 43; 500 Tom Reed at 67, 1000 at 67, 1000 at 68, 1000 at 72, 200 at 73, 500 at 75, 500 at 75, 500 at 75, 1000 B-30 at 77; 1000 United Western at 3¼, 1000 at 3½; 2 Union Oil Associates B-2 at 163.50; 20 Union Oil of Cal. at 164.75, 5 at 164.50; 100 United Oil at 70, 1000 at 70; 500 United American at 9; 500 U. S. Royalties at 22, 1000 at 22; 1000 Virginia Louise at 7.

Informal: 1000 Tom Reed at 67.

LIVE-STOCK MARKETS AT VARIOUS CENTERS

[BY A. P. NIGHT WIRE.]

LOS ANGELES, Aug. 4.—Hogs (hard grain-fed.) 125 to 150 pounds, 10.25; 175 to 225 pounds, 10.50.

Sheep, ewes, 4.00@5.00; lambs, 9.00@11.00.

Cattle (on foot, gross weight:) Steers, good, 6.50@7.00; medium, 5.25@6.25; cows, good, 4.75@5.25; medium, 4.00@4.50; bulls and stags, 3.00@3.50; calves, 125 to 175 pounds, 8.00@9.00; 175 to 250 pounds, 7.00@8.00.

CHICAGO, Aug. 4.—Cattle, receipts, 3500; market fairly active; beef steers strong; quality plain; top yearlings and matured steers, 10.40; bulk beef steers, 8.50@10.00; bulls 15 to 25 cents lower; other classes generally steady; bulk butcher cows and heifers, 5.25@7.00; canners and cutters mostly 3.25@4.00; bologna bulls largely 4.00@4.25; bulk vealers, 10.00@10.75.

Hogs, receipts, 19,000; market steady to strong; spots higher; bulk good light and light butchers, 10.75@10.90; few lights, 10.90; one load 165-pound average, 11.00, out of line; bulk 225 to 250-pound butchers, 10.00@10.60; good 300-pound butchers, 9.50; desirable 300-pound packing sows mostly 8.25@8.50; heavies and roughs mostly 8.00 down; pigs steady to strong; heavy, 9.50@10.10; medium, 9.80@10.85; light, 10.70@10.90; light light, 10.60@10.85; packing sows, smooth, 7.75@8.50; packing sows, rough, 7.25@7.75; killing pigs, 9.50@10.60.

Sheep, receipts, 8000; fat lambs strong to 15 cents higher; top natives, 12.85 to city butchers; 12.75 to packers; cull natives mostly 8.50@9.00; fairly good Oregon lambs, 12.85; no choice westerns here; good 61-pound Oregon feeding lambs steady at 12.50; sheep scarce, generally steady.

SOUTH ST. PAUL, Aug. 4.—Cattle, receipts, [illegible]

Name ______
Address ______

--the essential details

You can carry with you such information as this about the bonds or stocks you own if you have one of our Investment Record Books.

Interest Dates	Number of Certificates
Call Features	Tax Provisions
Price Paid	Annual Yield
Amount of Interest	Yield to Maturity
Dividend Data	Date of Purchase
Maturities	From Whom Purchased

All of this information about one security can be entered on one page of this loof-leaf booklet. The booklet is pocket size and you carry as many pages as you have securities. There is no charge or obligation. Write your name in the corner of this ad, mail to us, and the book will be sent at once.

PASADENA
414 Chamber of Commerce Bldg.
HOLLYWOOD
323 Hollywood Security Bldg.
SAN DIEGO
224 First National Bank Bldg.
SANTA BARBARA
219 San Marcos Bldg.
SEATTLE
PORTLAND
SAN FRANCISCO
CHICAGO
NEW YORK

BLYTH, WITTER & CO.
521 Trust and Savings Bldg., Los Angeles
Sixth and Spring Streets
Phone Broadway 327

WAREHOUSE SPACE TO LE[ASE]
Trackage—Elevator and Watchman Servi[ce]
FIREPROOF—INSURANCE, 13 CENTS.
A FEW FINE OFFICES NOW AVAILABLE
TERMINAL SALES BUILDING
747 WAREHOUSE STREET (7th and Alameda)

Stevens, Page & Sterling
GOVERNMENT, MUNICIPAL AND CORPORATION BONDS

BOND & GOODWIN & TUCKER
INVESTMENT SECURITIES, TITLE INSURANCE BLDG.

STOCKS
With the market at its present [illegible] we strongly recommend the [illegible] lation of good stocks in [illegible] of the fall upturn.
Our new number
MAIN 3660
A. H. CRARY & C[O.]
Members
Chicago Board of Trade
Los Angeles Stock Exchange
Stocks, Bonds, Grain
Direct Private Leased Wire
613 S. Spring St., Los Angeles

LOGAN [&] BRYA[N]
636 South Spring St.
Members All Leading [Exchanges]
Private Wires
Atlantic to Pacific
United States and [Canada]
Pasadena, Santa Barbara, [illegible]

Your account solicited [on the] basis of the most efficient [and cour]teous service. Our private [wire] system is unexcelled for [prompt and] accurate execution of orders.
R. B. Dorney & C[o.]
Telephone Main [illegible]
306 Stock Exchange

RAYMOND & [illegible]
Investment Securities
New York Office 60 Wall Street, New York, N. Y.

CALIFORNIA DRIED F[RUIT]

[BY A. P. NIGHT WIRE.]

NEW YORK, Aug. 4.—[illegible] Prunes steady. [illegible]

UST 5, 1922.—[PA

ils

this about the
our Investment

Certificates
ons
d
aturity
rchase
n Purchased

be entered on
is pocket size
urities. There
in the corner
at once.

TTER & CO.

s Bldg., Los Angeles
ring Streets
dway 327

PACE TO LEAS
d Watchman Service
ANCE, 18 CENTS.
S NOW AVAILABLE
LES BUILDING
Alameda)

& Sterling
RPORATION BONDS

& TUCKER, In
ANCE BLDG.

STOCKS

With the market at its present ... we strongly recommend the ... tation of good stocks in ... of the fall upturn.

Our new number is
MAIN 3668
A. H. CRARY & CO.
Members
Chicago Board of Trade
Los Angeles Stock Exchange
Stocks, Bonds, Grain, Cotton
Direct Private Leased Wire
618 S. Spring St., Los Angeles

LOGAN and
BRYAN
636 South Spring St.
Members All Leading Exchanges
Private Wires
Atlantic to Pacific
United States and Canada
Pasadena, Santa Barbara, ...

Your account solicited ... of the most efficient and ... us service. Our private ... stem is unexcelled for rapid ... curate execution of orders.
R. B. Dorney & Co.
Telephone Main 45
306 Stock Exchange

RAYMOND & CO.
Investment Securities
New York Office 411 Stock Exchange Building
... Wall Street, ... Los Angeles
New York, N. Y.

CALIFORNIA DRIED FRUIT
[BY A. P. NIGHT WIRE.]

OATMAN READY FOR NEW BOOM

Fall Development Campaigns Put Under Way

Mines Dormant for Years Take on New Life

Diamond Drilling Resorted to by Many Companies

BY ROBERT S. DOMAN
[EXCLUSIVE DISPATCH.]

OATMAN (Ariz.) Aug. 4.—Mine owners are flocking back to Oatman after their summer vacations in order to prepare for fall development campaigns. From present indications Oatman will have the most active fall and winter in its history during 1922-1923. Not only are the active properties outlining further comprehensive developments, but mines which have been dormant for years have obtained capital and are busy building roads, installing machinery, preparing to diamond drill, repairing their shafts and hiring men. Oatman's greatest problem this summer has been to obtain sufficient laborers. Hundreds of Mexicans have been imported from Old Mexico in order to carry on development work and to start operations on hitherto dormant properties.

During the past two weeks a number of prominent oil operators have visited the district and are reported to have acquired interests in properties lying close in to the central zone. A new hotel with 110 rooms has been built in order to care for the influx of mining men. A whole street of stores has been completed during the summer months, which is evidence of the faith which old Nevada, California and Alaska gold mining men have that mining and particularly gold mining is coming into its own again after years of depression.

GOLD ROADS

It now seems certain that the great Gold Roads district, two miles from Oatman, is to have a boom this fall. The famous Gold Roads mine, which has produced more than $11,000,000, probably will be the first to resume operations. The Black Range district also is destined to have its greatest period of activity this fall.

Telluride's showing is most encouraging. The winze continues to widen and still maintains a high grade of shipping ore. This winze is now down forty-five feet. Shipments to the Tom Reed mill are running between $35 and $40. Diamond drill No. 4 on Telluride is now 454 feet deep. The ground on the south side of the property, between Telluride No. 1 and the Gladstone shafts will be thoroughly explored.

OATMAN UNITED

The depressing news concerning Oatman United, which has had circulation in Los Angeles this summer, has been taken with a grain of sodium chloride up here, where there is the utmost confidence in this property among the well informed. On Oatman United the main shaft is now 220 feet south of the main drill station and has widened out to five feet. This face is 450 feet from the south end line. In this area there are excellent prospects for additional ore. The main rises which have been started upward from the 500-foot level preparatory to stoping ore are now nearing completion. Actual stoping will be started within two weeks, which is the time now set for the completion of the Tom Reed sampler. The sampler was shipped from Chicago to Oatman on July 27 and will be installed by the 20th inst.

Black Range will start active development about August 15. At the same time it is reported that the owners of the Nellie also will commence work. George A. Keating, general manager of Black Range, this week visited the Nellie mine, from which operations will be directed.

DEVELOPMENT WORK

On Oatman Gold two parallel veins have been opened up on the 200-foot level. These veins, which are separated by a width of twenty-five feet, have an aggregate width of forty-five feet of vein material, some of which pans well. A crosscut is being driven to the north toward the hanging wall of the rhyolite dyke, where another permanent vein is expected. Drifts are being driven both to the east and west. Crosscutting is now under way on United American and Oatman Combination. On the American a contract for 300 feet of work has been let. Work has commenced on the 300-foot level. On the Combination crosscutting on the 600-foot level toward the vein opened by diamond drilling continues.

Both Gold Dust and the Highland Chief plan to crosscut in the near future. Highland Chief has let a contract to crosscut 300 feet toward their shaft. While crosscutting is in progress on Gold Dust further diamond drilling on that property will be commenced.

DIAMOND DRILLING

At the present time diamond drilling is under way on the Baltic, Oatman Amalgamated, Arizoro, San Francisco, Tom Reed and United Eastern. Oatman Amalgamated is reliably reported to have discovered forty feet of $9.60 ore. A second hole has been started. Arizoro is now sinking its third hole, which is down 250 feet. Thirty feet of vein matter has been encountered. On the second Arizoro hole vein matter seventy-six feet wide was passed through.

Diamond drill hole No. 1 is down 452 feet on the Baltic. Vein matter has been cut. On San Francisco diamond drill hole No. 3 is down 830 feet. It is expected that the vein will be encountered at 1200 feet. Tom Reed continues to prospect the Red Cloud with the drill, and United Eastern is diamond drilling from No. 3 shaft. It is reported that drilling will be resumed soon on United Western and that the Leland-Vivian properties and Gold Ore also will continue exploration with the diamond drill.

Shaft-sinking is under way on the Sun Dial and the Oatman Placer Syndicate. Sun Dial should be carefully watched, for prospects there are extremely favorable. The shaft is down 125 feet and the ledge encountered is nearly five feet wide and is practically all vein materia', with values as high as $20. The Oatman Placer Syndicate shaft has been timbered to a depth of 135 feet. There is no abatement of activity among the placer miners in the Silver Creek district, where drifting along bedrock continues on the Silver Creek Bonanza.

Both in quartz and placer mining this coming fall and winter look like a boom year for Oatman.

MARKET STATISTICS

(Furnished by A. W. Coote Statistical and Reseach Department)

AVERAGE PRICES

	Friday, Aug. 4, 1922		Friday, Aug. 5, 1921	
Twenty Rails	88.55	— .10	72.85	—1.12
Twenty Industrials	97.11	+ .30	68.61	— .89

VOLUME OF SALES

New York Stocks (shares)	573,000	416,700
New York Bonds	$13,160,000	$5,112,000

COURSE OF PRICES

	Close	Net change	Close	Net change
Liberty 4-4¼s	101.28	— .04	87.80	— .01
United States Steel	101.25	+ .62½	74.50	— .50
Mexican Petroleum	174.25	+ .12½	105.00	—2.25
General Motors	13.37½	— .12½	10.25	— .50
Southern Pacific	91.12½	— .12½	76.87½	+ .50
Anaconda	53.25	...	36.00	—1.75
Union of California	164.25	— .75	133.00	—2.00
Oatman United	.25	...	.02	...
United Eastern	1.55	...	2.25	— .03
Southern Cal. Edison Com.	102.50	...	91.87½	+ .12½
Wheat (Sept.)	1.01⅛	— .04⅛	1.18⅛	— .02⅛
Call Money (per cent)	3	— 1	6	+ ½
Sterling	4.45⅝	+ .01¼	3.59½	+ .01

MONEY, EXCHANGE

Local Bank Clearings

Bank clearings yesterday were $15,038,182.48, an increase of $3,461,312.19, as compared with the corresponding day of 1921.

	1922.	1921.	1920.
Monday—	$14,174,090.10	$12,642,106.89	$12,918,204.68
Tuesday—	$14,692,923.63	$13,269,988.79	$12,507,167.01
Wednesday—	$16,980,427.61	$13,810,925.47	$12,897,078.00
Thursday—	$17,508,411.85	$12,191,812.80	$11,811,608.68
Friday—	$15,038,182.48	$11,576,870.29	$12,842,404.85

Bank Debits

Debits to individual accounts in Los Angeles banks were:

Saturday	$15,773,409
Monday	19,730,073
Tuesday	24,700,000
Wednesday	27,368,037
Thursday	19,913,941

Foreign Exchange

Local Selling Rates.

[Furnished by the Farmers' & Merchants' National Bank.]

	Exchange rate. Over $100.
London, per pound sterling	$ 4.465
France, per 100 francs	8.30
Germany, per 100 marks	.15⅛
Italy, per 100 lire	4.70
Holland, per 100 guilders	38.75
Sweden, per 100 kronor	26.20
Norway, per 100 kroner	17.25
Spain, per 100 pesetas	15.65
Czecho-Slovakia, per 100 kronen	2.48
Greece, per 100 drachmas	3.10
Bulgaria, per 100 levs	.78
Rumania, per 100 lei	.95
Belgium, per 100 francs	7.85
Jugo-Slavia, per 100 kronen	.33
Switzerland, per 100 francs	19.10
Servia, per 100 dinars	1.28
Denmark, per 100 kroner	21.65
Finland, per 100 finmarks	2.18
Hongkong, per 100 local currency	58.15

Buying rates—Great Britain, sight, 4.42½; Canadian, sight, .75; Canadian currency, sight, 1.50.

New York Rates

[BY A. P. NIGHT WIRE.]

NEW YORK, Aug. 4.—Foreign exchange firm.
England—Demand, 4.54¼; cables, 4.45⅝.
France—Demand, 8.20; cables, 8.20½.
Italy—Demand, 4.62½; cables, 4.63.
Belgium—Demand, 7.76½; cables, 7.77.
Germany—Demand, .13⅞; cables, .14.
Holland—Demand, 38.62; cables, 38.68.
Norway—Demand, 17.15.
Sweden—Demand, 26.10.
Denmark—Demand, 21.50.
Switzerland—Demand, 18.83.
Greece—Demand, 2.85.
Poland—Demand, .01⅛.
Czecho-Slovakia—Demand, 2.46.
Argentina—Demand, 36.37.
Brazil—Demand, 13.68.
Montreal—Demand, .99⅝.

Call Money

[BY A. P. NIGHT WIRE.]

NEW YORK, Aug. 4.—Call money easier; high, 4; low, 3; ruling rate, 4; closing bid, 3; offered at 3½; last loan, 3; call loans against acceptances, 3½; time loans firm; 60 and 90 days; six months, 4½; prime mercantile paper, 4@4½.

Bankers' Acceptances

Current rates on acceptances for the respective periods of time as prepared by the National City Company are as follows:

	—Days—		
	30	60	90
Prime eligible members	2⅞	2⅞	2⅞
Prime nonmembers	3	3	3⅛

Silver Quotations

[BY A. P. NIGHT WIRE.]

NEW YORK, Aug. 4.—Foreign bar silver, 69⅝c; Mexican dollars, 53¼c.

LONDON, Aug. 4.—Bar silver, 35¼d per ounce. Money, 1½ per cent.

CHICAGO EXCHANGE; PRICES, RANGE, SALES

[EXCLUSIVE DISPATCH.]

CHICAGO, Aug. 4.—Range and sales on the Chicago Stock Exchange today:

Sales.	Stocks—	High.	Low.	Close.	Previous close.
120	Armour pfd..	99⅞	99½	99⅞	99½
212	Armour Lea..	12⅞	12⅞	12⅞	12½
100	Case Plow...	6	6	6	6
140	Consumers pfd	70¼	70	70	70
90	Crane Co. pfd.	109¾	109¼	109¾	109½
150	Gossard	25⅞	25	25	25½
50	Hartman	83	83	83	84
100	H. B. L. Sug.	5⅞	5⅞	5⅞	5⅞
400	Libby-McN...	7⅜	7⅛	7⅜	7⅛
65	Lindsay Light	3⅝	3⅝	3⅝	3⅝
68	Midwest Ut...	48	47½	48	47½
205	Do. P. L...	97	96½	97	97
100	Mitchell Mot.	6	6	6	6½
1,915	Mont. Ward..	23⅞	22⅞	23⅛	22
250	Nat. Lea. new	7⅝	7⅝	7⅝	7½
50	Nat. Carb. pfd.	118⅞	118⅞	118⅞	118⅛
850	Pick & Co...	26⅝	26⅛	26⅜	26⅝
325	Pig. Wig. A..	42⅜	42⅜	42⅜	42½
95	Sears-Roe. ..	81⅝	81⅛	81⅛	80⅞
635	Stewart-W....	43⅞	43⅜	43⅜	43⅝
447	Swift & Co...	101⅞	101⅛	101⅜	101⅛
60	Swift Int'l ...	19⅛	19	19	19
75	Thompson Jr.	51⅝	51⅜	51⅝	52
1,472	Un. C. & C...	57⅞	56⅞	57⅜	56⅞
245	Wahl	57⅜	57⅜	57⅜	57⅞
203	Wrigley	106⅜	105⅝	106	105⅝
1,173	Yellow Taxi...	72	71	71⅞	72

STANDARD OILS

NEW YORK, Aug. 4.—Following are the closing prices on the New York Curb for the various Standard Oil stocks. Quotations furnished by A. H. Crary & Co., 616 South Spring street.

	—Close— Bid.	Ask.		—Close— Bid.	Ask.
Anglo	19⅛	19⅜	Penn. Mex.	28	30
Borne S.	400	415	Prairie Oil	570	580
Buckeye	92	94	Prairie P. L.	258	262
Chesebrough	190	200	Solar Ref.	365	375
Do. pfd.	108	111	S. Pipe	95	98
Continental	132	135	S. P. Oil	208	212
Crescent	33	35	S.W. P. Oil	60	70
Cum'land	135	140	S. Oil Ind.	110¼	110⅜
Eureka	88	90	S. Oil Kan.	525	545
Galena	51	53	S. Oil Ky.	94	95
Old pfd.	108	112	S. O. N. Y.	415	420
New pfd.	101	105	S. Oil Ohio	405	415
Ill. Pipe	159	162	Do. pfd.	116	118
Ind. Pipe	84	86	Swan & F.	35	36
Nat. Tran.	26	28	Vacuum	420	424
N. Y. Tr.	163	167	Wash'ton	25	35
N. Pipe	96	100	S. Oil Neb.	175	185
Ohio Oil	272	275	Imperial	110	112
Int. Pet.	20⅞	21			

SAN FRANCISCO OIL STOCKS

[BY A. P. NIGHT WIRE.]

SAN FRANCISCO, Aug. 4.—Claremont, 3.20 asked; Honolulu Oil, 7.00 bid; M. J. & M. & M. Cons., .109.12; Palmer Union, .02@.03; Palmer Union pfd., .14 bid.

NEW YORK STOCK EXCHANGE

[BY A. P. NIGHT WIRE.]

NEW YORK, Aug. 4. — On a light turnover today's stock market strengthened gradually from its early uncertainty, final prices in a number of cases being practically at the day's highest levels.

Gilt-edged issues, especially rails, were taken at concessions and there was evidence of good support and absorption for special purposes in some of the specialties, notably merchandising shares.

There was not much in the day's news to encourage any change of sentiment on the part of traders. Week-end review of business authorities indicated a hesitant attitude on the part of buyers in the principal centers.

Mexican Petroleum, which opend slightly higher after closing yesterday at a net gain of 6 points, fluctuated within a 4-point radius today, canceling all its gain in the final hour on heavy week-end profit-taking. Other oils were irregular, showing only nominal changes.

Crucible Steel, with a gain of 1 5-8 points, led the moderate advance in steel shares, which was attributed in part to a resumption of heavy railroad buying. Equipment issues followed in their wake, American Locomotive and Baldwin making appreciable gains.

Merchandising and express shares again furnished the strong spots of the market. Woolworth, Mallison and Adams Express touching new tops for the year.

Western Union advanced to 111½, up more than 13 points in two weeks, and at the highest price since 1916. Its steady absorption during the past few days is ascribed to expectation of favorable dividend action next month.

Motors, rubbers and coppers were inclined to weakness, although most losses were of a fractional nature. Sugars opened firm, but closed at slight recession.

Total sales were approximately 550,000 shares.

Foreign exchange showed an improved tone, demand sterling advancing 5-8 of a point, with a sympathetic trend in the continental remittances. German marks were quoted at 13 7-8 cents a hundred, or ½ cent above yesterday's market figures.

Call money opened and renewed at 4 per cent, but eased off to 3½ and thence to 3, where it closed. The time money market was active, with a fairly good demand.

Stock Quotations

[Furnished by E. F. Hutton & Co., Members New York Stock Exchange, 643 South Spring street.]

NEW YORK, Aug. 4.—Following are the closing prices, sales, high and low quotations today and previous close:

Sales.	Stocks—	High.	Low.	Bid.	Previous close.
6,100	Adams Express	72⅞	68½	71	68
700	Ajax Rubber.	12⅜	11⅞	12	12¼
2,200	Allied Chem..	72	71⅞	72⅝	72
100	Allis Chal....	55¼	55⅛	55	55⅛
100	Am. Agr. Ch.	37⅛	37⅛	37⅛	37⅛
400	Am. Beet Sug.	47½	47	47	46⅝
700	Am. Can	60	59⅝	59⅞	59⅞
100	Am. C. & F..	172	172	171½	170
14,100	Am. Express..	138⅜	135	135	134
100	Am. Hide & L. pfd	70	70	70	70
300	Am. Ice	113⅞	112	112¼	112
2,000	Am. Int. Cor.	40½	39⅛	39⅝	40
1,400	Austin Nichols	28⅛	26⅝	28	26⅝
700	Am. Linseed..	34⅜	34	33⅝	33⅝
4,400	Am. Loco....	120⅜	118¼	119⅞	118⅝
900	Am. Radiator.	104	103	103⅛	102
600	Am. Safety R.	6⅜	6⅛	6⅛	6⅛
800	Am. S. & C..	19	18⅞	18⅞	18⅝
1,200	Am. Smelting.	60⅞	60⅛	60⅛	60⅝
100	Do. pfd	98⅞	98⅞	98	98
1,000	Am. St'l Fdy.	38⅞	38⅛	38⅜	37⅞
900	Am. Sugar ..	82	81	81½	81
200	Am. Sumatra..	40⅝	40½	40	40
900	Am. T. & T...	122⅞	122	122	122
600	Am. Tobacco..	148⅞	148¼	148¼	147¼
1,400	Do. "B"	144⅛	144⅛	144⅛	144
900	Am. Woolen..	90⅞	90⅛	90⅛	90⅛
1,200	Anaconda	53⅞	53⅛	53¼	53⅛
200	Ass'd Oil	112	112	112	108
6,200	Atchison	102	101⅛	101⅛	101
100	Do. pfd	92	92	91⅝	91⅛
1,200	Atl. Coast L.	113	110	113⅛	109
100	Atlantic Gulf.	32⅞	32⅜	32⅝	31⅛
1,800	Baldwin Loco.	120⅜	119⅛	120⅛	119⅛
2,800	Barnsdall A..	32⅜	32	32	31⅛
1,000	Barnsdall B..	27⅛	26⅛	26	25
6,200	B. & O.......	57⅞	56⅞	57⅜	57⅛
100	Do. pfd	66	66	65	65
100	Beth. Steel ..	74	74	74	72
800	Do. "B"	77⅞	76⅞	76⅞	77
200	Booth Fish...	8⅝	8⅝	8⅝	8⅝
400	Bosch Mag....	35⅛	35⅛	35	35
2,800	Brook. R. T..	25⅛	24⅜	25	24½
300	Burns Bros....	135	134	134	134
200	Butte & Sup..	30⅛	29⅞	30⅛	29⅞
500	Butte C. & Z.	7⅞	7⅞	7⅞	7⅛
300	Caddo Oil ...	10⅞	10⅞	10⅞	11⅛
500	Cal. Packers.	79⅞	79⅞	79	79
1,600	Cal. Petrol...	58	57⅞	57⅞	58⅛
200	Cal. Z. & L..	8⅛	8	8	8⅛
800	Can. Pacific..	140⅞	140	140	140
900	Cen. Leather.	38⅞	38⅛	38⅛	38⅝
900	Cerro Pasco..	78⅞	37⅞	38	37⅞
2,500	Chandler Mot.	60⅞	59	59⅞	60
2,500	Ches. & Ohio..	72⅞	71⅞	72⅛	72
100	C. & E. Ill. pfd	55⅛	55⅛	55	55
300	C. & N. W....	79⅞	77⅞	79	78
100	C. & G. W....	8⅛	8⅛	8⅛	8⅛
100	Do. pfd	21	21	20⅞	20⅞
6,600	C. M. & St. P.	31	29⅞	30⅞	30⅞
4,600	Do. pfd	47⅞	46⅞	47⅛	46⅞
1,800	C. R. I. & P.	44⅞	43⅞	44⅛	44⅛
700	Chile Copper.	22	21⅞	21⅞	22
100	Chino Copper.	30	30	29⅞	29⅞
800	C. C. C. & St. L.	...	...	77⅛	76
900	Coca Cola ...	70⅞	70	69⅞	70
300	Colo. F. & I.	30⅛	30⅛	30	30⅛
100	Colo. Southern	47⅞	47⅞	47	46⅞
400	Colum. Gas...	92⅞	92⅞	92⅛	92⅛
2,800	Colum. Graph.	4⅛	4⅛	4⅛	4⅛
200	Comput. Tab.	68⅛	67⅞	67⅛	67⅞
300	Cons. Cigars..	36⅛	35⅛	36⅛	35
1,800	Cons. Gas ...	125⅛	124⅛	124⅞	124⅞
1,800	Cons. Textile.	10⅛	9⅞	10	9⅞
100	Cont'l Can ...	76⅛	76⅛	76⅛	75
10,700	Corn Prod....	110⅛	109⅛	110⅞	109
5,400	Cosden Oil...	44⅛	43⅛	44	43
12,600	Crucible Steel	92⅞	91⅛	92⅛	91⅛
100	Do. pfd	93	93	92⅛	92⅛
14,100	Cuban Am. S.	28	27⅛	27⅞	27⅛
1,100	Cuba Cane S..	16⅞	16⅛	16⅛	16⅛
900	Do. pfd	40⅞	40	40	40⅛
1,800	Davison Ch...	48⅞	48	48⅞	47⅞
300	Del. & Hud...	123⅞	123	123	123
800	D. L. & W....	129⅞	129⅛	129⅛	129⅞
800	Dome Mines..	30⅞	30⅛	30⅛	30
500	Eastman K....	75⅞	75⅞	75⅛	75⅞
300	Elkhorn	20⅞	20⅛	20⅞	20⅞
900	Elec. Battery.	46⅛	46⅛	46⅛	46⅛
100	End. Johnson.	82⅛	82⅛	81⅞	82
900	Erie	17⅞	17⅛	17⅞	17⅛
1,400	Do. 1st pfd..	25⅞	25⅛	25⅞	25⅛
1,700	F. P. Lasky..	85⅞	84⅞	84⅞	85
100	Do. pfd	94⅞	94⅞	94	94⅛
1,000	Fisk Tire	12⅝	12⅜	12⅜	12½
900	Freeport Tex.	21⅞	21⅛	21⅜	21
2,500	Gen. Asphalt.	70⅝	70⅛	70	70⅞
100	Gen. Electric.	179⅜	179⅜	179	179
8,100	Gen. Motor...	13⅜	13⅜	13⅜	13½
200	Do. 6s pfd..	81	81	81	81⅛
200	Do. 7s deb..	94⅜	94	94	94
700	Goodrich	37	36⅝	36⅝	36⅞
100	Gt. Nor. Ore..	40	40	39⅝	39⅝
2,800	Gt. Nor. pfd..	83⅝	82⅝	83⅛	83⅞
100	Greene Can ..	30⅜	30⅜	30⅜	30⅛
200	Gulf S. Steel.	83⅛	82	82⅛	82
3,400	Houston Oil..	77⅞	75⅛	75	77⅛
100	Hupp Motors..	18	17⅞	17⅞	17⅞
300	*Ill. Central..	106	105⅝	106	106
900	Inspiration ..	40⅞	40⅜	40⅜	40⅛
100	Interb. Cons..	1⅞	1⅞	1⅞	1⅞
100	Do. pfd	3⅝	3⅝	3⅝	3⅜
100	Int. Cement..	32	32	32	31
1,900	Int. M. Mar...	18⅞	18⅜	18⅛	18⅝
2,100	Do. pfd	67⅞	66⅞	66⅞	67
900	Mack Truck..	57⅞	56⅞	56⅞	56⅛
900	Int. Nickel..	17⅞	17⅞	17⅞	17⅝
600	Int. Paper ...	54⅞	54⅞	54	54⅛
8,100	Inv. Oil	12⅝	12⅛	12⅜	[illegible]
200	Island Oil....	[illegible]	[illegible]	[illegible]	[illegible]
300	K. C. So. ...	26⅛	26	26⅛	26
200	Do. pfd	[illegible]	[illegible]	[illegible]	57⅝
1,700	Kelly Sprfld..	44⅜	43⅜	44	44
400	Kennecott ...	35⅞	35⅞	35⅞	35⅞
2,100	Keystone Tire.	9⅛	9	9	8⅞
100	Kresge	150	148	147	145⅛
100	Lack. Steel..	77	77	76⅞	76⅞
1,400	Laclede Gas..	[illegible]	[illegible]	[illegible]	[illegible]
100	Lee Tires....	27⅞	27⅛	27⅛	27⅛
1,000	Lehigh Valley.	65⅞	64⅞	64⅞	65⅛
400	Lima Loco....	55⅛	54⅞	54⅛	55⅛
400	Loew's Inc....	16⅛	15⅞	16⅛	15⅞
100	Loft Candy...	12⅛	12	12	12⅛
100	Lorillard Tob.	162	162	162	162
200	L. & N.......	133⅞	132	133⅛	[illegible]
200	Mackay	101	100⅛	100	100⅛
200	Marland Oil..	39	38⅞	38⅞	38⅞
100	Mkt. St. Ry..	6	6	5	6
100	Do. prior pfd	57⅛	57⅛	57⅛	59
600	McIntyre Por.	17⅛	17	17⅛	16⅞
200	May Stores ...	121	120	121	121
39,500	Mex. Petrol..	177⅞	173	174⅛	174⅛
2,800	Mid. S. Oil...	12⅞	12⅞	12⅞	12⅞
1,900	Midvale Steel.	34⅞	34⅛	34⅛	34⅛
1,900	Mex. Seab'd..	24⅞	22⅛	22⅛	24⅛
900	M. K. T. new	18	18	18	17⅞
700	Do. pfd	42	41	41⅛	41
500	Mo. Pacific..	22⅞	22⅛	22⅛	22⅞
1,100	Do. pfd	56⅞	56	56⅛	56⅛
200	Mont. Power..	73⅞	72	72	72
11,300	Mont. Ward...	23⅞	22⅛	23⅛	22⅛
500	Nat. Acme....	[illegible]	[illegible]	16⅛	16⅞
100	Nat. Biscuit..	150	150	150	148
100	Nat. Conduit.	2⅞	2⅞	2⅛	2⅛
100	Nat. Enamel..	55	55	55⅛	54⅞
200	Nevada Con..	17	16⅞	16⅞	16⅞
100	N. Y. Air B..	78	78	78	78
1,000	N. Y. Central.	97⅞	96⅛	97⅛	97
400	N. Y. N. H. & H.	31⅞	31	31⅛	31⅛
500	Nor. & West..	116⅛	115⅞	115⅞	117
4,800	North Am....	71⅞	70⅞	71⅛	70⅞
1,800	Nor. Pacific..	78⅞	77⅞	78	78
100	Okla. Prod....	2⅞	2⅞	2⅛	2⅛
400	Orpheum	20⅛	19⅞	19⅞	19⅞
300	Otis Steel	11	11	10⅞	11
700	Owens Bottle.	87¼	87	88½	86⅞
5,800	Pacific Oil ...	55	54⅜	54½	55
......	Pan-Am. Oil..	76¼	74⅝	75	75¼
25,100	Do. "B" ..	71¾	69	70	69
13,300	Penn. R. R...	46⅝	46¼	46⅜	46⅝
2,400	Penn. S. B. S.	7⅛	6⅞	6⅞	7⅛
200	People's Gas..	86⅞	86⅜	86⅜	86⅞
9,000	Pere Marq.....	35¼	34	35	34¼
5,500	Phillips Pet..	44⅝	43⅞	44	44
100	Pierce Arrow.	10⅛	10⅛	10	10
400	Pierce Oil ...	7⅜	7⅜	7⅛	7½
100	Do. 8s pfd..	41	41	40⅝	40⅝
100	Pittsburg Coal	64⅝	64⅝	64⅝	63
2,100	P. & W. Va.	41⅞	40⅞	41	39⅝
500	Pond Ck. Coal	20⅞	20	20	20⅞
3,900	Postum	84⅜	84⅜	84½	80⅞
400	Do. pfd ...	108⅜	108⅜	108	108
......	Prod. & Ref..	37⅞	37⅞	37⅞	37⅞
800	Punta Alegre.	52⅝	51⅝	51	52⅝
400	Pullman	121½	121	121	120
8,800	Pure Oil ...	29⅞	29⅝	29½	29⅝
100	Ry. Steel Spg.	108⅛	108⅛	107½	107½
200	Ray Cons....	16⅝	16½	16½	16½
1,000	Reading	76⅝	75⅝	75⅝	74⅝
200	Rem'ton Type.	37⅝	36⅞	37⅛	36
200	Replogle Steel	32⅝	32	32½	32
1,200	Rep. I. & S..	72⅝	71¼	71⅝	71⅞
400	Do. pfd ...	92½	91⅞	91⅝	91⅛
600	Republic Mot.	5½	5⅛	5⅛	4½
14,400	Reyn. Tob. B.	49¼	48½	48⅝	46⅞
1,200	Royal Dutch..	53⅝	53	53	52⅝
600	St. L. & S. F.	30	29⅝	29⅞	29⅞
600	Skelly Oil....	9⅛	9	9⅛	9⅛
200	St. L. & S. W.	32⅝	31¼	31⅞	31½
300	Do. pfd ...	50⅝	50	50	49⅝
4,100	Saxon Motors.	4⅝	4⅜	4⅜	4⅞
700	Seab'd A. L..	7⅝	7⅛	7⅞	7⅞
700	Sears-Roe. ...	82	81¼	81⅛	80
100	Seneca Copper.	12	12	12	12
8,800	Sinclair Oil..	31	30½	30⅝	30⅞
1,700	So. Pacific ...	91⅝	90⅞	91½	91⅛
2,600	So. Railway ..	25⅞	25⅜	25⅞	25½
2,000	Do. pfd ...	59⅛	58⅞	59⅛	58⅝
400	Std. Oil N. J.	183	182½	181	180⅝
200	Do. pfd ...	117⅝	117⅝	117	117
18,100	Studebaker ..	131½	129½	131	130¼
900	Superior Oil..	5⅞	5⅝	5⅝	5⅝
4,700	Std. Oil Cal..	106⅜	106½	105½	105⅝
200	Tenn. Copper.	10¼	10¼	10¼	10
500	Tex. Gulf Sul.	48⅝	47⅞	47⅝	47
8,700	Texas Oil ...	47⅝	46⅝	47	47⅝
800	Texas Pacific.	30¼	29⅝	30	30
900	T. P. C. & O.	25	24⅝	24⅞	24¼
1,100	Tobacco Prod.	54⅝	54⅛	54⅝	54
1,200	Trans. C. Oil.	14	13⅞	13⅝	13⅞
1,200	Un. Oil Del..	20⅝	19⅞	19⅞	19⅞
1,700	Union Pacific.	143	142½	142½	142¼
100	Un. Alloy St'l.	38¼	38¼	38¼	38
400	*United Fruit.	149¼	147½	147½	149¼
8,500	Un. Retail S..	62⅞	62⅝	62⅝	62⅜
1,200	U. S. C. I. P..	35	35	34⅝	34
800	U. S. Food P.	8⅛	7⅞	8	7⅞
300	U. S. Ind. Al.	62⅞	62⅞	62¼	62⅞
500	U. S. Realty..	70⅞	70	70½	70⅝
10,400	U. S. Rubber..	58	56⅞	56½	57½
9,500	U. S. Steel ...	101¼	100⅝	101¼	100⅝
900	Do. pfd ...	119⅝	119⅜	119	119
2,700	Vanadium St'l	49	48¼	48⅞	48⅞
500	Va.-Car. Ch..	27⅛	26⅞	26⅞	26¼
1,700	Vivaudou	10½	10	10	10⅝
200	Wabash	12⅝	12⅝	12⅝	12⅞
1,100	Do. pfd "A"	32⅞	32⅛	32⅝	32⅞
1,000	Wells-F. Ex..	82	79½	81	80
1,200	Western Md..	11⅝	11⅝	11⅝	11⅝
400	Western Pac..	19	19	18½	19
1,200	W. U. Tel....	111¼	110	111	109½
600	West'house E.	61⅛	61¼	61	61¼
100	W. & L. E...	13⅛	13⅛	13⅝	13⅞
300	White Motors.	48	48	47	48
100	White Oil ...	8	8	8	8¼
1,700	Willys	8¼	8	8	8⅛
100	Wilson	42	42	42	41
600	Woolworth ...	187	182	187	180
100	Wor. Pump ..	51⅛	51⅛	51⅝	51½

*Ex-dividend.

Money—Highest, 4 per cent; lowest, 3 per cent; closing bid, 3 per cent; previous close, 4 per cent.
Total sales of stocks—573,000 shares.
Total sales of bonds—$13,160,000.

BOSTON COPPER

[Furnished by A. H. Crary & Co., 618 South Spring street.]

BOSTON, Aug. 4.—Closing quotations:

	—Close— Bid.	Ask.		—Close— Bid.	Ask.
Ahmeek ...	63½	64	Michigan .	2¼	3
Adventure .	60	80	Mohawk ..	60½	61
Batinolis ..	145⅝	146	Mayflower O. Colony ..	4½	5
Alaska ...	50	75	Nipissing .	5⅛	5⅝
Allouez ...	22	27	Nixon	8	8
Algoma ...	25	50	N. Butte..	12⅝	12⅞
Am. Pneu.	3⅝	3⅞	*New Corn.	19	19½
Do. pfd.	10	20	New River.	84	87
Ariz. Com.	9	9¼	Do. pfd.	72	77
Boston Ely	85	90	N. Lake ..	30	50
Boston Elev	83¼	83⅞	Eureka ...	33	35
Bingham ..	14½	14⅝	Mona	15	20
B. & Maine	26⅞	27	Ohio	8	15
B. & Mont.	17	18	Ojibway ..	2⅞	2 15-16
Carson Hill	10	10½	Old Dom..	26	26½
Cal. & A..	60	61	Oneco	25	40
Cal. & H..	285	287	Onondaga .	10	20
Canada ...	18	25	Osceola ...	36	36¼
Centennial.	9	10	Pond Creek	20¼	21
Chief Cons.	5	5¼	Quincy ...	43⅞	44
C. C. Mines	40	50	Shannon ..	80	95
Copper R..	42⅞	43	Shattuck ..	9¼	10
Crystal ...	1 1-16	1 3-16	St. Mary..	45	47
Davis Daly.	7⅞	7⅞	S. Lake ..	95	1⅛
Alvarado ..	6	8	Sup. & B..	1½	1⅝
Alpha	10	15	Sup. Cop..	4¼	4½
E. Butte..	10⅞	11	Swift Int..	18⅝	19½
First Nat..	60	70	S. P. Co..	101⅛	101⅛
Franklin ..	2⅛	2⅞	S. W. Miami, full	1½	2⅛
Gadaden ..	80	90	Do. part.	50	51½
Gray Davis.	15¼	16	Trinity ...	2 1-16	2⅛
Hancock ..	2	2¼	Tuolumne..	70	72
Helvetia ..	2	2⅜	U. S. M. & S. com..	40	40½
Houghton .	50	100	Do. pfd..	48	48⅛
Isl. Creek..	104½	105	Un. Fruit..	148	149½
Indiana ..	50	75	U. V. Ex..	27	28
Int. Prod..	3	4	Shoe Mach.	38⅞	39
Do. pfd.	9¼	15	Do. pfd..	26	26½
Iron Cap..	6⅞	7⅛	Ventura ...	29	29½
Island Oil.	75	200	Victoria ..	1⅛	2
Isle Royale	24	25	Waldorf ...	29	29¼
J. Verde..	3⅜	3⅝	Warner Bros	32	32½
Kerr Lake.	3⅜	4	Winona ...	1¼	1⅝
Keweenaw .	2⅛	2⅝	Wolverine .	11½	12⅝
Lak. Cop..	4⅛	4⅞	Wyandotte.	60	75
La Rose...	25	35	Mutual ...	15	17
La Salle ..	1⅝	1⅞	Shaw	90	95
Libby, McN. & L. ...	7⅞	8			
Mason Val.	1⅞	2⅛			
Mam. Gas.	75	79			
Do. pfd.	68	69			

*—Ex-dividend.

NEW YORK CURB CLOSE

[Furnished by Logan & Bryan, Members New York and Boston Stock Exchanges, 636 South Spring street, Los Angeles.]

NEW YORK, Aug. 4.—Closing quotations:

Sales.	Stocks—	High	Low	Close
4,500	Acme Coal	60	50	54
2,000	Acme Pkg.	44	40	44
100	Allied Packers pfd..	32	32	32
80	American Lite	129	129	129
55	American G.&E. pfd	45	45	45
800	Atl. Fruit	2⅛	2⅛	2⅛
900	Br.-Amn. Tob. Coup.	18⅞	18⅞	18⅞
6,800	Buddy Buds	1 7-16	1 5-16	1 5-16
200	Car Lite	61	61	61
100	Carlisle	1⅛	1⅛	1⅛
200	Com. Sol. "A".....	46¼	45⅞	45⅞
100	Com. S. B.........	40½	40½	40½
10	Com. Power	30⅞	30⅞	30⅞
1,100	Cub. Dom. Sugar..	9⅞	9	9⅞
200	Daniels Motors ...	11⅞	11⅞	11⅞
600	Dubilier	8⅞	8⅞	8⅞
1,700	Durant	40	39	40
100	Do. Ind.	13¼	13¼	13½
100	Earl Motors	23⅞	22⅞	23⅞
20	Firestone Tire ...	80	80	80
200	Gibson Howell	18¼	18⅞	18⅞
10	Gillette	222	222	222
2,100	Goldwyn	7⅛	6⅞	6⅞
100	Goodyear Tire	10	10	10
500	Grant Motors	75	75	75
700	Hayes Wheel	30⅞	30⅛	30⅞
600	Heyden	1⅛	1⅛	1⅛
100	Inland Steel	52⅞	52⅞	52⅞
4,100	Intl. Rubber	5	4	4
200	Lake Tp. Bt. 1st pfd	1⅛	1⅛	1⅛
200	Lima Loc. (part pd.)	29	29	29
700	Do. (full paid)..	54⅛	53⅞	54⅛
100	Mercer	3⅛	3⅛	3⅛
845	N. Y. Tel. pfd. W.I.	107⅞	107	107
35	N. J. Zinc	144⅞	142⅛	144⅞
300	Packard	13⅞	13	13
85	Do. pfd.	85	84⅞	84⅞
200	Peerless Motors ..	56	56	56
1,100	Phil Morris	20⅛	19⅞	20⅛
100	Pub. Ser. N. J. pfd.	103⅛	103⅛	103⅛
2,500	Radio	4⅛	4	4⅛
200	Reo	26	25⅞	26
500	Rep. Rubber	59	55	59
1,000	Sou. C. & I.	33	33	33
1,400	Stutz	19	17⅞	17⅞
4,300	Tech. Prod.	5⅛	5	5⅛
600	Tennessee El.	14	14	14
100	Timken	29	29	29
100	Tob. Prod. Exp....	6⅛	6⅛	6⅛
100	Todd Ship.	67	66⅞	67
800	U. S. Lite & H....	1⅜	1⅜	1⅜
200	Do. pfd.	1⅛	1 11-16	1⅛
1,000	U. S. Steamship..	10	10	10
100	United Ret. Candy.	6	6	6
400	Wayne Coal	1⅛	1⅛	1⅛
	Standard Oils—			
1,200	Anglo-American ...	19⅛	18⅞	19
700	Atlantic Lobos....	10	9⅞	10
20	Imperial Oil	110⅞	110⅞	110⅞
10	Illinois Pipe	161	160	160
300	National Trans....	26	26	26
10	Ohio	270	270	270
23,200	S. O. Ind.	111⅛	109⅞	110⅞
600	Do. Ind.	95⅞	95	95⅞
15	Do. Ohio	455	455	455
	Independent Oils—			
200	Actna	2	2	2
1,400	Alcan Oil	2⅛	2⅛	2⅛
1,000	American Fuel	19	19	19
11,000	Boone	15	12	15
100	Boston Wyoming ...	78	78	78
600	Carib. Synd.	7⅞	7⅞	7⅞
205	Cities Service ...	182	180	182
1,000	Do. "B" ctfs. ...	18⅞	18	18⅞
100	Do. pfd. "B"	6	6	6
100	Cities Service pfd..	67⅞	67⅞	67⅞
8,000	Cushing Pete.	5	4	8
5,000	Engineers Pete. ..	23	23	23
100	Equity pfd.	14⅛	14⅛	14⅛
6,600	Federal Oil	1⅛	1⅛	1 5-16
100	Gilliland	4⅛	4⅛	4⅛
1,700	Glenrock	1⅛	1⅛	1⅛
12,000	Hudson	16	15	16
2,300	Intl. Pete.	21⅛	20⅞	21
3,000	Keystone	48	45	48
100	Kirby Pete.	4	4	4
900	Livingston	1⅛	1	1⅛
100	Lyons Pete.	70	69	69
8,900	Maracaibo	23	20⅛	23
200	Marland Mexico ...	5⅞	5⅛	5⅞
1,000	Meridian	4	4	4
300	Merritt	8⅞	8⅛	8⅞
800	Mexican Oil	1 15-16	1⅞	1⅞
600	Mountain Producers	14⅞	14⅛	14⅞
2,200	Mutual	9⅛	9⅛	9⅛
400	N. E. Fuel	60	59½	59½
200	N. M. Land........	2⅛	2⅛	2⅛
1,000	Noble	19	19	19
100	Noco Oil	3⅛	3⅛	3⅛
2,000	Ohio Ry.	3	3	3
3,800	Omar Oil	1 13-16	1⅞	1⅞
400	Ryan Cons.	5	4⅞	4⅞
300	Salt Creek	15⅞	15⅛	15⅞
200	Sapulpa	3⅛	3⅛	3⅛
400	Shell Union pfd..	96	96	96
1,500	Simms	8⅛	8⅛	8⅛
4,000	Southern P. & R..	12	10	10
2,000	Southern States C.	29	28	29
1,800	Sou. States Oil...	13⅛	13	13⅛
1,500	Spencer	5	5	5
14,000	Tex. Oil & Land...	70	65	70
300	Turman Oil	1⅛	1 1-16	1⅛
2,500	Wilcox	5	5	5
2,000	Y. Oil	15	14	15
	Mining Shares—			
100	A. B. C.	2⅛	2⅛	2⅛
200	American Explor...	1⅜	1⅜	1⅜
2,000	American Comdr....	4	4	4
2,000	Belcher Ext.	4	4	4
2,000	Big Ledge	11	10	10
5,000	Boston & Montana..	19	19	19
11,000	Do. Consolidated	1 9-16	1 7-16	1 9-16
300	Canario	2⅜	2⅜	2⅜
1,000	Can. Copper	20	20	20
21,000	Candelaria Mining.	34	33	33
4,800	Consolidated Copper.	60	51	60
2,000	Cortez Silver	1 1-16	1	1 1-16
7,000	Div. Ext.	13	13	13
100	Dolores	2⅛	2⅛	2⅛
35,000	Eureka Croesus ...	35	32	35
1,000	Elsavaldo	3	3	3
3,000	Fortuna	11	12	11
100	Gadsden Copper ...	85	85	85
3,000	Gold Cons.	6	6	6
9,000	Gold Develop.	10	9	9
2,300	Hecla Mining	6⅝	6⅝	6⅝
4,100	Hill Top Mining...	1⅛	1⅛	1⅛
100	Home Sound	1	1	1
20,000	Indep. Lead	50	48	50
100	Jerome Verde Dev..	2⅛	2⅛	2⅛
100	Kerr Lake	3⅝	3⅝	3⅝
4,000	Knox	2	2	2
2,000	Larose	25	25	25
15,000	Lone Star	4	3	4
4,000	McNamara	3	3	3
4,000	Marsh	15	14	15
1,100	Mason Valley	1⅞	1⅝	1⅞
2,300	Mother Lode Coal..	10	9	9
3,000	National Tin	38	32	34
8,000	Nev. Ophir	17	15	17
3,000	New Dominion	2⅛	2⅛	2⅛
2,000	Nabob	5	5	5
1,000	Nipissing	5⅛	5⅛	5⅛
1,000	Ohio Copper	8	8	8
600	Park Utah	3⅛	3⅛	3⅛
100	Ray Hercules	1⅛	1⅛	1⅛
100	South Amer. P.&R..	4⅛	4⅛	4⅛
1,000	Spearhead	1	1	1
2,000	Stewart Mining ...	7	7	7
17,000	Success	38	37	38
1,000	Tono. Cash Boy ...	4	4	4
1,200	Do. Div.	5	5	5
300	Trinity	73	72	72
1,100	Tuolumne	75	72	72
400	Unity Gold	3⅛	3⅛	3⅛
700	United Eastern ...	1⅝	1 9-16	1⅝
1,000	Volcano	34	34	34
400	West End Con.	1 3-16	1⅛	1⅛
8,000	Wilbert	5	5	5

PRODUCE MARKET IN SAN FRANCISCO

[BY A. P. NIGHT WIRE.]

SAN FRANCISCO, Aug. 4.—Poultry unchanged. Grapefruit, 4.00@6.50; blackberries, drawer, 25 only; peaches, crate, 1.00@1.25; watermelons, pound, 1c and less; grapes, crate, 1.75@2.25; apricots, pound, 3@7; sweet potatoes, pound, .08@8; tomatoes, lug, 1.00@1.75.

Receipts: Flour, 4506 quarter sacks; wheat, 15,826 centals; barley, 60,828 centals; corn, 2500 centals; potatoes, 453 sacks; onions, 23 sacks; hay, 334 tons; hides, 1293 in number; oranges and lemons, 900 boxes; live stock, 450 head.

Hay and grain unchanged.

This Afternoon or Tomorrow Go to Santa Fe Springs

Let your Saturday afternoon or Sunday motor ride take you to one of the most thrilling spectacles in all California—the amazing drilling activity at Santa Fe Springs.

Hardly 14 miles from the heart of Los Angeles lies a field that is a whirl of excitement—a field roaring and throbbing with the pound, pound, pound of drills by the score!

In the heart of it all, look for—

ARE-BEE'S

Ten Magnificent Acres Over the Pool

They lie in the center of the great Southern Extension of Santa Fe field—right over the vast reservoir of oil confidently expected to be found in this area.

And as you look at those ten acres remember that, as a unit holder in the Are-Bee Syndicate—

1. *You share in 70% of the total production from the entire ten acres.*
2. *One well is now drilling—you will see the derrick—and three more are scheduled to follow.*
3. *Every dollar of your investment will be returned to you out of the first earnings of the syndicate. No profits to anyone until then.*
4. *The ablest drillers—the finest equipment—the fastest action—is guaranteed you in Are-Bee.*

Compare that proposition with anything else you find at Santa Fe Springs—and then come to us for full and final information.

We have an office right on the property where you may secure literature and where we shall be glad to answer any question you may ask.

No salaries are paid the officers or trustees of the Are-Bee Syndicate.

Office Open Every Evening Until 9 o'Clock

REID AND BERLINER
OIL PRODUCTION
1015 Loew's State Building
7th and Broadway
PHONE 824-641
LOS ANGELES, CALIFORNIA
JULIAN G. KIRSTEN, Sales Manager
FLANNIGAN & HELIKER
1530 No. Western Ave.
Hollywood 2669.
C. A. BOND
528 Sunset Ave., Venice
61141

WE'LL TAKE YOU TO THE FIELD
Not for a lunch—not for an outing—but for the serious-minded purpose of showing you the biggest money-making opportunity of your life. Call our office to make arrangements.

OR DRIVE OUT YOURSELF
Follow East Seventh and Whittier Boulevard to Telegraph Road, turn south, follow Telegraph Road into Santa Fe Springs. Then turn south on Norwalk Road and watch for Are-Bee's derrick on the left. Or follow detour (via) directly out East First street to Pasadena avenue marked by Auto Club signs.

Are-Bee is organized and is legally operating under the laws of California.
OUR OFFICE WILL BE OPENED FROM 8 UNTIL 12 TOMORROW FORENOON TO TRANSACT BUSINESS AND MAKE APPOINTMENTS FOR VISITS THROUGH THE FIELD.

YOUR OPPORTUNITY NO. 1

To invest with THE J. F. LASLEY INTERESTS on SIGNAL HILL is gone.

I wish to thank all past purchasers and to say that I am going to take a much needed rest, after which I expect to open "OPPORTUNITY" No. 2, also on SIGNAL HILL.

J. F LASLEY

FEVERED ACTIVITY
AT SANTA FE SPRINGS

The Air Vibrates With Excitement
The Oil is There
The Money Is There
People Are Flocking There to Get Rich

I believe there are a number of good unit oil propositions at Santa Fe—You owe it to yourself to

GO SEE THEM ALL

Look into all the propositions—buy into the one you like the best—but somewhere along the line

G-E-T I-N A-T S-A-N-T-A F-E

Drive east on Seventh Street, out Stephenson Avenue to Pasadena Avenue. Turn south on Pasadena Avenue to Telegraph Road. Then straight ahead to Santa Fe Springs. VENTURA-TEX'S big billboard signs begin pointing the way before you get there. At Norwalk Road in Santa Fe turn south one mile to

VENTURA-TEX'S 5 ACRES

where four wells are to be drilled and in all four of which you participate in 71% of all oil directly in the proportion the number of units you hold bears to the total number of units. Big holdings in Ventura and Texas also.

5000 units $2500 — 500 units $250
2000 units $1000 — 200 units $100
Other amounts in proportion.

Pay 1/3 cash and balance 1-3 30 days, 1-3 60 days at 6% on unpaid balances, if you wish. Order direct from me or place your subscriptions with your own broker.

BUT DO IT NOW

Orders may be wired "collect" and remittance follow by mail, or phoned or placed in person.

Clara Shortridge Foltz
939 South Broadway
Phones: 824-170 824-547 13013

Mr. Roy W. Macy, representing me, is daily on the ground at Santa Fe

Hollywood Office: 1530 North Western Ave., Phone Holly 2669
Glendale Office: 453 W. Colorado St., Phone Glendale 1977-W
Covina Representative, F. E. Dudderer, Phone Covina 20
Pomona Representative, H. C. Brown, 256½ S. Main St., Phone Main 167
ALL LOCATIONS OPEN EVENINGS

E. F. HUTTON & CO.
Members New York Stock Exchange and all leading Exchanges
Home Office, 61 Broadway, New York City.
CALIFORNIA OFFICES:
Los Angeles, 643 S. Spring St. and Alexandria Hotel
Hollywood — San Francisco
Pasadena — Oakland
Santa Barbara — Del Monte
Stockton — Sacramento
San Jose
PRIVATE WIRES COAST TO COAST.

BUY BUSINESS PROPERTY
CHARLES G. ANDREWS COMPANY
Specializing for 18 years in the sale, leasing and management of business property.
714 Pacific Mutual Bldg. — Main 8040

WM. R. STAATS CO. BONDS
640 So. Spring St. Los Angeles — Orders executed in Listed Securities
SAN FRANCISCO — SAN DIEGO — PASADENA

G. E. MILLER & CO.
Investment Securities
Phone 824-839. 308 Van Nuys Bldg.
Portland — Seattle — San Francisco

Merrill, Lynch & Company
MEMBERS NEW YORK, CHICAGO, DETROIT, CLEVELAND STOCK EXCHANGES
437-439 I. N. VAN NUYS BUILDING — PHONE 63879

HUNTER, DULIN & CO.
Oakland, San Francisco, Santa Barbara — Investment Securities — Los Angeles — I. N. Van Nuys Bldg. Tel Main 6801 — Pasadena, San Diego, Hollywood

Bargain Month For Furniture
See today's Times' Want-Ads.

Traders Take Bullish Vew of Wheat Mart

[EXCLUSIVE DISPATCH.]

CHICAGO, Aug. 4.—Bullish views on the wheat situation, expressed by trade leaders, with free buying of futures by cash interests and shorts lifted values sharply. September was in the lead. The close was 1¼ to 2¾ cents higher. Corn gained ¾ to 1¼ cents, oats ¾ to ⅞ cents, and rye 2½ cents, the action of wheat being the main factor.

At no time were wheat prices as low as the finish of the previous day, an oversold condition was disclosed when buying orders appeared at the start. Bulges on around 735,000 bushels were reported here against sales by operators and the rebound also sought quite freely while there was considerable buying by a commission house which was attributed to short covering by a local professional.

Offerings were not large except from a house presumably liquidating a line for eastern account. The car shortage is growing acute, and with markets cut outlandish Chicago is the country with the result that local handlers are finding it difficult to get grain to sell. That report business at the seaboard was limited. Local arrivals were 313 cars.

Strength in wheat and a few reports of crop deteriorations in parts of South Dakota and Minnesota led to local traders taking the long side of corn. Outside interest, however, is small. The market was rather easily influenced. Cash demand was quiet on the basis of 3c. Exporters took 200,000 bushels here and there were liberal clearance reported.

Oats held within a range of ⅝ and closed about the top with moderate short covering and a little buying by cash interests. Receipts were 321 cars.

Rumors with awkward connections were fair buyers of provisions. Sellers of the Northwest. No. 2 on trunk sold at 2¼ to 2½ cents over September.

Following are the opening, high, low and closing quotations:

Wheat—	Open.	High.	Low.	Close.
September	1.08	1.09¾	1.07	1.09¾
December	1.09	1.09¾	1.08	1.09¾
May	1.13¾	1.14¾	1.13¼	1.14¾
Corn—				
September	.61⅝	.62¾	.61⅜	.62⅝
December	.62	.63¼	.61¾	.63⅛
May	.59⅜	.60¾	.59⅜	.60⅞
Oats—				
September	.73⅝	.74¾	.73¼	.73⅞
December	.75	.76⅝	.74⅝	.76⅝
Lard—				
October	11.20	11.20	11.20	11.20
September	11.20	11.25	11.12½	11.17½
Ribs—				
September	10.20	10.20	10.05	10.20

WINNIPEG WHEAT

	Open.	High.	Low.	Close.
October	1.09⅝	1.11⅝	1.09⅝	1.11¼
May	1.09¾	1.07⅞	1.09¾	1.07⅝

Cash Prices

[EXCLUSIVE DISPATCH]

CHICAGO, Aug. 4.—Wheat, cash: No. 2 red, 1.10@1.11⅝; No. 3 red, 1.06¾@1.10¾; No. 4 red, 1.07@1.08; No. 1 hard winter, 1.13@1.14; No. 2 hard winter, 1.11¾@1.12¾; No. 3 hard winter, 1.10; No. 1 northern spring, 1.15@1.17; No. 2 northern dark, 1.13@1.14; No. 3 northern dark, 1.12@1.13; No. 1 mixed, 64¾; No. 2 mixed, 63¾; No. 3 mixed, 62¾; No. 1 yellow, 64¾; No. 2 yellow, 64@64¾; No. 3 yellow, 63¾@64; No. 4 yellow, 61¾@62½; No. 1 white, 63¾@64; No. 2 white, 63¾@64; No. 3 white, 62¾@63¾; No. 4 white, 62¼@62½.

BOND QUOTATIONS

Industrials Active

[BY A. P. NIGHT WIRE.]

NEW YORK, Aug. 4.—Trading in high-grade rail and industrial securities, which were in good demand at moderately higher prices, featured the dull trading in today's bond market. Recovery of Brazil 7s and 8s, which were up 2¼ points from Friday's close, was considered significant in the sentiment in the dealings in the foreign group, the other issues of which held relatively firm. Liberty issues were inactive.

Some bonds were the center of interest in the industrial list. Cuba Cane 8s, American Sugar 6s and Pocahontas Allieds 6s moving to new high ground.

Missouri, Kansas and Texas adjustment bonds were strong, the 5s, which sold down to 50 a year ago, at 80¾. Other strong spots in the rail list were the Northern Pacific 3s and 6s, Southern Pacific 4½s, Atlantic Coast Line 4s and Grand Trunk 6s and Chicago and Alton 3s.

Total sales (par value) aggregated $12,981,000.

There were nine withdrawals of any importance.

New York Bond List

NEW YORK, Aug. 4.—Following are the closing bond quotations of the New York Stock Exchange. Furnished by Logan & Bryan.

RAILS

	Bid.	Asked.
Atch. Gen. 4s, 1995	90¾	91
Atch. Adj. 4s, 1995	84¾	84¾
Atch. T. & S. F. Cv. 4s, 1955	90¾	91
Atch. T. & S. F. Cv. 4½s, 1960	94¾	94¾
Atl. C. L. Un. 4s, 1952	74¾	75
Atl. C. L. Cv. 6s, 1944	101	101¼
Balt. & O. S. W. 4s, 1990	74¾	75
Balt. & O. Cv. 4½s, 1933	90¾	91
Balt. & O. Cv. 6s, 1948	101¾	101¾
Balt. & O. P. L. Cv. 4s, 1948	74¾	75
Balt. & O. P. L. Cv. 5s, 1948	84¾	85
Beech Creek 4s, 1936	84¾	85
Beech Creek 4½s, 1936	90¾	91
Beech Creek Cv. 5s, 1926	98¾	99
Beech Creek Cv. 6s, 1926	101¾	101¾
Brooklyn R. T. 4s, 1950	74¾	75
Brooklyn R. T. Cv. 4s, 1934	74¾	75
Brooklyn R. T. Cv. 6s, 1934	101¾	101¾
Buffalo R. & P. Cv. 6s, 1937	101¾	101¾
Can. Pac. Cv. 4s, 1949	84¾	85
Can. Pac. Cv. 4½s, 1948	90¾	91
Can. Pac. Cv. 6s, 1942	101¾	101¾
Cent. of Ga. 5s, 1959	84¾	85
Cent. of Ga. 1st Inc. 5s, 1945	74¾	75
Cent. of Ga. 2d Inc. 5s, 1945	70¾	71
Cent. of Ga. Cv. 6s, 1945	101¾	101¾
Ches. & O. Cv. 4½s, 1930	90¾	91
Ches. & O. Cv. 5s, 1946	94¾	94¾
Ches. & O. Cv. 6s, 1946	101¾	101¾
Chi. & Alton 3s, 1949	49¾	50
Chi. & Alton Cv. 5s, 1960	74¾	75
Chi. & Alton Cv. 6s, 1944	101¾	101¾
Chi. & E. Ill. Cv. 6s, 1951	101¾	101¾
Chi. & E. Ill. Gen. 6s, 1951	101¾	101¾
Chi. & E. Ill. Ref. 6s, 1955	101¾	101¾
Chi. & E. Ill. Cv. 6s, 1955	101¾	101¾
Chi. & E. Ill. Cv. 6s, 1963	101¾	101¾
Chi. & E. Ill. Cv. 6s, 1964	101¾	101¾
Chi. & E. Ill. Cv. 6s, 1965	101¾	101¾
Chi. & E. Ill. Cv. 6s, 1966	101¾	101¾
Chi. & E. Ill. Cv. 6s, 1967	101¾	101¾
Chi. & E. Ill. Cv. 6s, 1968	101¾	101¾
Chi. & E. Ill. Cv. 6s, 1969	101¾	101¾
Chi. & E. Ill. Cv. 6s, 1970	101¾	101¾
Chi. & E. Ill. Cv. 6s, 1971	101¾	101¾
Chi. & E. Ill. Cv. 6s, 1972	101¾	101¾
Chi. & E. Ill. Cv. 6s, 1973	101¾	101¾
Chi. & E. Ill. Cv. 6s, 1974	101¾	101¾
Chi. & E. Ill. Cv. 6s, 1975	101¾	101¾
Chi. & E. Ill. Cv. 6s, 1976	101¾	101¾
Chi. & E. Ill. Cv. 6s, 1977	101¾	101¾
Chi. & E. Ill. Cv. 6s, 1978	101¾	101¾
Chi. & E. Ill. Cv. 6s, 1979	101¾	101¾
Chi. & E. Ill. Cv. 6s, 1980	101¾	101¾
Chi. & E. Ill. Cv. 6s, 1981	101¾	101¾
Chi. & E. Ill. Cv. 6s, 1982	101¾	101¾
Chi. & E. Ill. Cv. 6s, 1983	101¾	101¾
Chi. & E. Ill. Cv. 6s, 1984	101¾	101¾
Chi. & E. Ill. Cv. 6s, 1985	101¾	101¾
Chi. & E. Ill. Cv. 6s, 1986	101¾	101¾
Chi. & E. Ill. Cv. 6s, 1987	101¾	101¾
Chi. & E. Ill. Cv. 6s, 1988	101¾	101¾
Chi. & E. Ill. Cv. 6s, 1989	101¾	101¾
Chi. & E. Ill. Cv. 6s, 1990	101¾	101¾
Chi. & E. Ill. Cv. 6s, 1991	101¾	101¾
Chi. & E. Ill. Cv. 6s, 1992	101¾	101¾
Chi. & E. Ill. Cv. 6s, 1993	101¾	101¾
Chi. & E. Ill. Cv. 6s, 1994	101¾	101¾
Chi. & E. Ill. Cv. 6s, 1995	101¾	101¾
Chi. & E. Ill. Cv. 6s, 1996	101¾	101¾
Chi. & E. Ill. Cv. 6s, 1997	101¾	101¾
Chi. & E. Ill. Cv. 6s, 1998	101¾	101¾
Chi. & E. Ill. Cv. 6s, 1999	101¾	101¾
Chi. & E. Ill. Cv. 6s, 2000	101¾	101¾
Chi. & E. Ill. Cv. 6s, 2001	101¾	101¾
Chi. & E. Ill. Cv. 6s, 2002	101¾	101¾
Chi. & E. Ill. Cv. 6s, 2003	101¾	101¾
Chi. & E. Ill. Cv. 6s, 2004	101¾	101¾
Chi. & E. Ill. Cv. 6s, 2005	101¾	101¾
Chi. & E. Ill. Cv. 6s, 2006	101¾	101¾
Chi. & E. Ill. Cv. 6s, 2007	101¾	101¾
Chi. & E. Ill. Cv. 6s, 2008	101¾	101¾
Chi. & E. Ill. Cv. 6s, 2009	101¾	101¾
Chi. & E. Ill. Cv. 6s, 2010	101¾	101¾
Chi. & E. Ill. Cv. 6s, 2011	101¾	101¾
Chi. & E. Ill. Cv. 6s, 2012	101¾	101¾
Chi. & E. Ill. Cv. 6s, 2013	101¾	101¾
Chi. & E. Ill. Cv. 6s, 2014	101¾	101¾
Chi. & E. Ill. Cv. 6s, 2015	101¾	101¾
Chi. & E. Ill. Cv. 6s, 2016	101¾	101¾
Chi. & E. Ill. Cv. 6s, 2017	101¾	101¾
Chi. & E. Ill. Cv. 6s, 2018	101¾	101¾
Chi. & E. Ill. Cv. 6s, 2019	101¾	101¾
Chi. & E. Ill. Cv. 6s, 2020	101¾	101¾
Chi. & E. Ill. Cv. 6s, 2021	101¾	101¾
Chi. & E. Ill. Cv. 6s, 2022	101¾	101¾
Chi. & E. Ill. Cv. 6s, 2023	101¾	101¾
Chi. & E. Ill. Cv. 6s, 2024	101¾	101¾
Chi. & E. Ill. Cv. 6s, 2025	101¾	101¾
Chi. & E. Ill. Cv. 6s, 2026	101¾	101¾
Chi. & E. Ill. Cv. 6s, 2027	101¾	101¾
Chi. & E. Ill. Cv. 6s, 2028	101¾	101¾
Chi. & E. Ill. Cv. 6s, 2029	101¾	101¾
Chi. & E. Ill. Cv. 6s, 2030	101¾	101¾
Chi. & E. Ill. Cv. 6s, 2031	101¾	101¾
Chi. & E. Ill. Cv. 6s, 2032	101¾	101¾
Chi. & E. Ill. Cv. 6s, 2033	101¾	101¾
Chi. & E. Ill. Cv. 6s, 2034	101¾	101¾
Chi. & E. Ill. Cv. 6s, 2035	101¾	101¾
Chi. & E. Ill. Cv. 6s, 2036	101¾	101¾
Chi. & E. Ill. Cv. 6s, 2037	101¾	101¾
Chi. & E. Ill. Cv. 6s, 2038	101¾	101¾
Chi. & E. Ill. Cv. 6s, 2039	101¾	101¾
Chi. & E. Ill. Cv. 6s, 2040	101¾	101¾
Chi. & E. Ill. Cv. 6s, 2041	101¾	101¾
Chi. & E. Ill. Cv. 6s, 2042	101¾	101¾
Chi. & E. Ill. Cv. 6s, 2043	101¾	101¾
Chi. & E. Ill. Cv. 6s, 2044	101¾	101¾
Chi. & E. Ill. Cv. 6s, 2045	101¾	101¾
Chi. & E. Ill. Cv. 6s, 2046	101¾	101¾
Chi. & E. Ill. Cv. 6s, 2047	101¾	101¾
Chi. & E. Ill. Cv. 6s, 2048	101¾	101¾
Chi. & E. Ill. Cv. 6s, 2049	101¾	101¾
Chi. & E. Ill. Cv. 6s, 2050	101¾	101¾
Chi. & E. Ill. Cv. 6s, 2051	101¾	101¾
Chi. & E. Ill. Cv. 6s, 2052	101¾	101¾
Chi. & E. Ill. Cv. 6s, 2053	101¾	101¾
Chi. & E. Ill. Cv. 6s, 2054	101¾	101¾
Chi. & E. Ill. Cv. 6s, 2055	101¾	101¾
Chi. & E. Ill. Cv. 6s, 2056	101¾	101¾
Chi. & E. Ill. Cv. 6s, 2057	101¾	101¾
Chi. & E. Ill. Cv. 6s, 2058	101¾	101¾
Chi. & E. Ill. Cv. 6s, 2059	101¾	101¾
Chi. & E. Ill. Cv. 6s, 2060	101¾	101¾
Chi. & E. Ill. Cv. 6s, 2061	101¾	101¾
Chi. & E. Ill. Cv. 6s, 2062	101¾	101¾
Chi. & E. Ill. Cv. 6s, 2063	101¾	101¾
Chi. & E. Ill. Cv. 6s, 2064	101¾	101¾
Chi. & E. Ill. Cv. 6s, 2065	101¾	101¾
Chi. & E. Ill. Cv. 6s, 2066	101¾	101¾
Chi. & E. Ill. Cv. 6s, 2067	101¾	101¾
Chi. & E. Ill. Cv. 6s, 2068	101¾	101¾
Chi. & E. Ill. Cv. 6s, 2069	101¾	101¾
Chi. & E. Ill. Cv. 6s, 2070	101¾	101¾
Chi. & E. Ill. Cv. 6s, 2071	101¾	101¾
Chi. & E. Ill. Cv. 6s, 2072	101¾	101¾
Chi. & E. Ill. Cv. 6s, 2073	101¾	101¾
Chi. & E. Ill. Cv. 6s, 2074	101¾	101¾
Chi. & E. Ill. Cv. 6s, 2075	101¾	101¾
Chi. & E. Ill. Cv. 6s, 2076	101¾	101¾
Chi. & E. Ill. Cv. 6s, 2077	101¾	101¾
Chi. & E. Ill. Cv. 6s, 2078	101¾	101¾
Chi. & E. Ill. Cv. 6s, 2079	101¾	101¾
Chi. & E. Ill. Cv. 6s, 2080	101¾	101¾
Chi. & E. Ill. Cv. 6s, 2081	101¾	101¾
Chi. & E. Ill. Cv. 6s, 2082	101¾	101¾
Chi. & E. Ill. Cv. 6s, 2083	101¾	101¾
Chi. & E. Ill. Cv. 6s, 2084	101¾	101¾
Chi. & E. Ill. Cv. 6s, 2085	101¾	101¾
Chi. & E. Ill. Cv. 6s, 2086	101¾	101¾
Chi. & E. Ill. Cv. 6s, 2087	101¾	101¾
Chi. & E. Ill. Cv. 6s, 2088	101¾	101¾
Chi. & E. Ill. Cv. 6s, 2089	101¾	101¾
Chi. & E. Ill. Cv. 6s, 2090	101¾	101¾
Chi. & E. Ill. Cv. 6s, 2091	101¾	101¾
Chi. & E. Ill. Cv. 6s, 2092	101¾	101¾
Chi. & E. Ill. Cv. 6s, 2093	101¾	101¾
Chi. & E. Ill. Cv. 6s, 2094	101¾	101¾
Chi. & E. Ill. Cv. 6s, 2095	101¾	101¾
Chi. & E. Ill. Cv. 6s, 2096	101¾	101¾
Chi. & E. Ill. Cv. 6s, 2097	101¾	101¾
Chi. & E. Ill. Cv. 6s, 2098	101¾	101¾
Chi. & E. Ill. Cv. 6s, 2099	101¾	101¾
Chi. & E. Ill. Cv. 6s, 2100	101¾	101¾

Liberty Bonds

NEW YORK

Sales.		High.	Low.	Close.
$54,000	Liberty 3½s	..101.04	100.94	100.96
2,000	1st 3½s			101.20
2,000	2d 4s			101.25
30,000	1st 4½s	101.40	101.24	101.31
1,000	2d 4½s	101.00	100.90	100.96
500,000	1st 4½s	100.62	100.54	100.54
1,511,000	2d 4½s	101.28	101.28	101.28
1,000	3d 4½s	101.00	100.45	100.45
150,000	Victory 4½s	100.90	100.88	100.88
	Victory 4¾s	1925		

LOS ANGELES

Following are the closing bid prices at the Los Angeles Stock Exchange:

1st Liberty 3½s	100.80
1st Liberty 4s	100.00
2d Liberty 4s	100.00
1st Liberty 4½s	100.90
2d Liberty 4½s	100.80
3d Liberty 4½s	100.80
4th Liberty 4¼s	100.50
4th Liberty 4½s	100.40
5th Liberty 4½s	100.30

Supplementary Bond List

[Furnished by McDonnell & Co., 634 South Spring street.]

	Bid.	Asked.
Argentine 7s, '28	100	100¼
Argentine 7s, '27	100	100¼
Baltimore & Ohio 6s, '29	101	101¼
Bolivia 8s, '47	96	99
Brazil 7s, '22	91	92
Brazil 7½s, '32	92	93
Canada 5s, '31	94¾	95¼
Czecho-Slovak 8s, '51	96	96¼
Denmark 6s, '42	93¾	94¼
Denmark 7½s, '46	101	101¾
Dutch East Indies, '47	95	96
Dutch East Indies, '69	94¾	95¼
Finland 8s & Ref. 7½s, '47	94¾	95¼
Fisk 8s, '41	100	101¼
Goodrich 6½s, '47	100	101
Goodyear 8s, '41	101	101¾
Goodyear 8s, '31	111¾	112¼
Great Northern 7½s, '36	102¾	103¼
Holland-American 6s, '47	97	97½
Holland-American 8s, '47	99	99½
Humble Oil 7s, '23	103	103¼
Japan 6s, '25	97¾	98¼
Mexican Petroleum 8s, '38	102¾	103
Mid Ry. 6s, 60	70	72
Minnesota Power & Lt. 5s, '43	101¾	102
Netherlands 6s, '72	97	97½
New York Central 3½s, 2013	57	58
Nor. Pac. Refunding 6s, '47	102¾	103
Pacific R. 8s, '48	107	107½
Pan-American 7½s, '39	101	101¾
Pan-American 8½s, '39	104¾	105¼
Pennsylvania Assn 6s, '37	97¾	98¼
Rio de Janeiro 8s, '46	99¾	100¼
Rio 7s, '42	91¾	92¼
Rio 6s, '52	87¾	88¼
Standard Oil of Cal. 7s, '31	106	106¼
Standard Oil of N. Y. 7s, '31	109¼	110
Standard Oil of N. Y. 6s, '33	102¾	103¼
Texas Company 7s, '23	101¾	102
Tidewater Oil 6½s, '31	100¾	101¼
Tidewater Oil 6s, '40	100¾	101¼
Tuscan. Oil 7s, '36	107¾	108
Va.-Caro Chemical 7s, '47	99	99½
Vegetable 7s, '38	104¾	105¼

FOREIGN INTERNAL BONDS

Belgian Premium 5s	73	75
British 5½, 1937	97	98
British Victory 5½, '29	110	111¼
Canada 5s, 1931	94¾	95¼
French Premiums	74	75
Hamburg 4½s	1	1½
6th Italian 5s	25	25¼
Italian 5s, 1925	84¾	85¼
Russian 5½, 1921	24	26

MISCELLANEOUS

Am. Sm. & R. 1942	103¾	104
Am. Sm. & R. Sec. A, 1947	104¾	105
Anaconda 6s, 1929	99¾	100
Beth. Steel Ref. 5s, 1942	92	92¼
Beth. Steel Ref. 7s, 1942	99	99¾
Beth. Steel Sec. A, 1948	90	92
Int. Mer. Marine 6s, 1941	103¾	104
Int. Mer. Marine Cv. 6s, 1941	103¾	104
Kelly Springfield 7s, 1942	99¾	100
Wilson 8s, 1941	101¾	102

MFG. AND IND. BONDS

Am. Smelting Ref. 6s, 1947	101¾	101¾
Am. Sugar 6s, 1944	100¾	101¼
Armour 7½s, 1930	101¾	102
Chile 8s, 1942	99	99¾
Chile 8s, 1941	99¾	100¼
Int. Mer. Marine 6s, 1941	103¾	104
Int. Mer. Marine Cv. 6s, 1941	103¾	104
Kelly Springfield 7s, 1942	99¾	100
Wilson 8s, 1941	101¾	102

MFG. AND IND. BONDS

Am. Smelting Ref. 6s, 1947	101¾	101¾
Am. Sugar 6s, 1944	100¾	101¼
Armour 7½s, 1930	101¾	102
Chile 8s, 1942	99	99¾
Chile 8s, 1941	99¾	100¼
Int. Mer. Marine 6s, 1941	103¾	104
Int. Mer. Marine Cv. 6s, 1941	103¾	104
Kelly Springfield 7s, 1942	99¾	100
Wilson 8s, 1941	101¾	102

COAL, IRON AND STEEL

Beth. Steel Ref. 8s, 1942	99	99¾
Beth. Steel Sec. A, 1942	92	92¾
Cent. Leather 5s, 1925	94¾	95¼
Int. Steel 5s, 1952	80	82
Int. Steel Ref. 5s, 1952	100¾	101¾
Int. Steel Sec. 5s, 1952	100¾	101¾
Midvale 5s, 1936	89	90
U. S. Steel 5s, 1963	103	103¼

TRACTIONS

B. R. T. 7s, 1945	89	89¾
B. R. T. Cv. 6s, 1934	89	89¾
Met. St. Ry. Ref. 6s, 1956	98	98¾
Third Ave. 4½s, 1960	73	73½
Third Ave. Ref. 5s, 1950	84¾	85
Third Ave. Inc. 5s, 1960	69	69¾

FOREIGN GOVERNMENT BONDS

Belgian 7½s, 1945	103¾	104
Belgian 8s, 1945	103¾	104¼
Can. 5½s, 1929	100¾	101¼
Can. 6½s, 1926	102¾	103¼
Can. 6½s, 1931	101¾	102¼
Japanese 4½s, 1925	90¾	91¼
Japanese 5s, 1965	74¾	75¼
Japanese 6s, 1954	84¾	85¼
Japanese 6½s, 1954	90¾	91¼
Japanese 6½s, 1954	90¾	91¼
Japanese 6½s, 1954	90¾	91

ACCEPTANCE OF OFFER URGED

Senators Deliver Report on Muscle Shoals

Labor Government Loss Can be Stopped

Boy Detroit Man Can Cut Fertilizer Price

BY A. P. NIGHT WIRE.]

WASHINGTON, Aug. 4. — Acceptance of Henry Ford's offer for purchase and lease of the government's nut nitrate and water-power projects at Muscle Shoals, Ala., was urged by Republican and Democratic Senators comprising a majority of the Senate Agricultural Committee in a report submitted to the Senate today. Strong protest was entered by the minority against the acceptance of the government ownership and operation plan proposed by Senator Norris of Nebraska, the committee chairman.

GOVERNMENT LOSER

The report was submitted by Senator Ladd, Republican, North Dakota. It is estimated the government has lost $3,000,000 at Muscle Shoals since the armistice and believed acceptance of Ford's offer the quickest way to stop the loss.

In calling attention to charges that the acceptance of Ford's offer would give him a government subsidy in the development of power and the manufacture of fertilizer the report stated, "If it is a subsidy, it is not such a subsidy as is given by the administration in the pending subsidy bill."

It was argued that "the Ladd bill would cost the government practically nothing' a year while the pending subsidy bill would necessitate an annual expenditure of $2,500,000."

REDUCED PRICES

After reviewing the conditions under which the Ford plan would be submitted, if accepted, the report stated:

"A fair consideration of all the facts must unmistakably to the conclusion that under the Ford offer the cost of fertilizers delivered to the farmer can be materially reduced."

The report added that from the purely fertilizer industry the country might expect but little in the reduction of prices and stated that other fertilizer interests refused an offer by the government to buy the plant, even when the companies were offered as one of the works free of charge under an agreement allowing them a fair profit on invested capital and an equal division of profits with the government on profits above 8 per cent.

In conclusion the report stated, "If Mr. Ford's offer is rejected the people will lose their fight at Muscle Shoals and the Alabama Power company will have won its fight for a complete monopoly in the State of Alabama."

TO LIMIT PLAYER TRADING

By Leaguers Plan to Place Restrictions on Barter in Athletes

BY A. P. NIGHT WIRE.]

ST. LOUIS (Mo.) Aug. 4.—Restrictions on the exchange of players in the major leagues will be one of the principal matters to be brought up at the meeting of the American League officials next November, according to Ban Johnson, who conferred with the officials of the local Americans here today.

The waiver route, Mr. Johnson said, probably will be the only method by which the change can be made on the team's roster after the beginning of the season.

Mr. Johnson declined to discuss the Boston-New York deal.

The subject of the consideration was not announced. It is known that Mr. Johnson discussed general matters in connection with arrangements for a world series, such as increasing the seating capacity at Sportsman's park. At present seats can be had for at least 10,000 to accommodate approximately 2000 seats could be added by building extensions.

The attendance so far this year at American League games, Mr. Johnson said, had increased 155,000 over that for a same period of last year.

SPECULATION MANIA HITS UPPER SILESIA

PARTITION CAUSES WILD RUSH TO SECURE TRADE AND PERMITS

[BY A. P. MORNING TELEGRAPH COMPANY CORRESPONDENCE]

GENEVA, July 26. — A wave of speculation, recalling the days of the California gold fever, has appeared in connection with the partition of Upper Silesia. The danger of losing certain established trade connections has caused a stampede, however, preventing some German firms from entering new companies for the purpose of which is the protection of common interests on either side of the boundary. There is a tendency among firms whose connections it may make it necessary for them to remain in the territory allotted by Poland to return to the German side of the line. These manufacturers continue their premises on the wrong side of the line pending decisions.

Three days of the opening have witnessed the transfer of numerous cities by dealers from one side or the other in order to buy up such articles as are useful in their particular lines of business. It is believed that the Upper Silesia market, which hitherto has been flooded, will be shifted to Germany.

A considerable movement is reported also in the ranks of the Many German workingmen desiring the line, preferring to take chances in the Fatherland rather than continue their employment on Polish soil under Polish labor conditions.

The Joy of Living

by Sidney Gowing

SYNOPSIS OF PREVIOUS INSTALLMENTS

Aimee Scroope, lively daughter of the Very Rev. Lord Scroope, ordered to spend a month with her stuffy Aunt Erythea, whom she has never seen, at Jervaulx Abbey, persuades her cousin, Georgina Barmer, to go in her stead. Aimee, now disguised, encounters Billy Somerset, a young American. Chasing on the highroad, the jokingly tells him she has "lost her job." He proposes she join him in a plan to promote the sales of his new-style motor-cycle. She agrees, telling him her name is "Aimee Smythe," and they go to the near-by town of Ripshaw, where they obtain separate quarters at a cottage. At night Aimee slips out and visits Georgina at the Abbey, by climbing through her window. She learns a love affair has sprung up between Georgina and Alexander Lambe, curate, and partner of Lady Erythea. Her stay is interrupted by a burglar alarm. Rushing out Aimee bowls over Alexander in the hallway and answers. The police are called and capture "Calamity Kate" and "Jack, the Climber," notorious housebreaking thieves, have robbed the house. Billy rescues Georgina from the arms of a man and woman fleeing from the Abbey. In a mix-up, he is knocked out, but the Polkington-Lady Erythea's ensemble put Billy finds them. On his car to the Abbey he meets Aimee, who tells him all. She then bids a while he goes to return the gems to Lady Erythea offers him a place as chauffeur, and he accepts. Returning to Aimee, he tells her, somewhat to his astonishment, that Lady Erythea expects a new maid, Amy Steeds, Aimee knows her, and intercepting the girl, gets her to exchange clothes until after return. Aimee is accepted at the Abbey as the new maid. Alexander, however, recognizes her as the girl who bowled him over. He agrees to keep the secret, but a new complication arises when Lady Diana Lambe, his fiercely beautiful sister comes for a visit, followed by M. De Jussac, a jolly French bachelor-about-town, and they are acquainted. but dislike each other, and when they meet, Diana refuses to keep Aimee's secret, and sends for the housekeeper, to accuse Lady Erythea.

Chapter XIX
ARMS AND THE MAN

The housekeeper looked bewildered. Diana's wrath agitated her. Aimee was standing quietly in the middle of the room, her hands behind her.

"It will be—very awkward to do that, my lady," said the housekeeper reluctantly. "What is the difficulty? Have you any complaint against Snooks?"

"I have no wish to discuss the matter with you! Do as I bid you. Ask Lady Erythea to come, and do so at once!"

Her tone was so dictatorial that the housekeeper bridled.

"I dare not disturb her ladyship now that she has retired for the night and her room is locked," said the housekeeper with finality, "my orders are strict. May I suggest that you see her yourself, my lady? If there is anything else that I can do—"

Diana paused, and appeared to reflect.

"No," she said, curtly. "You can go." When the housekeeper had left the room, Diana turned to Aimee.

"You will come with me now—to Aunt!"

"I'll do nothing of the sort," retorted Aimee defiantly. "Go and speak to her yourself, if you want to. Rouse her out of bed now, and tell her all you know. I shall get it hot; I'm used to that—but there's one consolation, she'll jolly well flatten you out, too!"

Again Diana hesitated. She saw herself rowing accusations into the ear-trumpet of an infuriated aunt newly aroused from slumber.

"I am tired, and I do not wish for a scene at this time of night," she said, fixing Aimee with a malignant eye. "On consideration, I shall leave this affair till the morning. After all, there is no escape for you. The first thing tomorrow, I shall lay the whole affair before Aunt Erythea. And now—you may go."

She stood away from the door. "Won't you be decent about it, Di?" said Aimee imploringly. "I don't care for myself, but it's going to be awful for Dad. I—I—if you'd only let me tell you—"

"I have no desire to listen to a discreditable story, at which, no doubt, I could give a very good guess. As for your father, he must face the consequences of having allowed you to behave as you do. I have no more to say," replied Diana with cold disdain.

Aimee's eyes blazed at her.

"You utter beast, Di!" she said, and flung out of the room.

On the landing Aimee encountered the agitated housekeeper.

"What on earth have you been doing to Lady Diana?" she exclaimed. "What is the matter with her?"

"I didn't do anything," said Aimee with a gulp. "I was quite civil, Mrs. Blessington."

"Civil! You must have bitten a piece out of her! Did you drive the comb into her head?"

"No. She just flew into a rage, about—a mere trifle!" said Aimee.

Lady Diana was no favorite of the housekeeper.

"I've no use for her tantrums, myself," muttered Mrs. Blessington, "let's hope it will blow over by morning. Go to bed, Amy."

Aimee retired dismally to her room in the servants' wing, and sat down on the iron bedstead.

"After all this," she murmured bitterly, "to be bowled out by Cold Lambe!"

A feeling of numb despair possessed Aimee. By a natural instinct she turned to the window, which offered no exit. It was a fifty-foot drop to the ground.

Finally, Aimee crept down into the hall, where the suits of armor loomed grimly in the half-light, a silent threatening host. It was impossible to get out of the house.

Aimee dropped into an armchair, buried her face in her hands, and began to cry. She cried like a child that has hurt itself.

A large figure stole into the room with a remarkably noiseless step. It was the Vicomte de Jussac. He started as he caught sight of the forlorn figure in the chair, and stared in surprise. The spectacle of a damsel in distress at once roused generous sentiments in that beau sabreur.

He crossed the room and seated himself on the arm of the chair.

"Aimee, dull care," murmured Bertrand. "Such eyes as those—I cannot see them but I am sure they are adorable—were never made for weeping. Tell me your sorrow, ma petite," he said gently, "it shall be swept away!"

"I'm in awful trouble!" sobbed Aimee.

"Alas! But you let me help you. Here am I, a big, gross fellow, but very capable, sent by the gods to aid you. It is what I am for!"

Aimee dropped her hands and stared at him, startled.

"Are you Monsieur de Jussac?" she stammered.

"Infinitely at your service, mademoiselle."

Aimee's eyes searched his face. It was rather closer to hers than appeared necessary, but it was undoubtedly sympathetic.

"Tell me!" he murmured.

Aimee hesitated.

"Well, I will tell you. I've got to tell somebody, or I shall go mad!" said Aimee with a rush. "Anyway they'll all know it tomorrow, I'm not the parlor-maid. I'm Aimee Scroope—Lady Erythea's niece."

"Hein!" exclaimed the Vicomte. He rose to his feet, staring at her, and twisted his mustache—a habit in moments of bewilderment.

Aimee plunged into her tale breathlessly. She made it brief; it was also very jumbled.

"You're laughing!" cried Aimee accusingly.

"But no!" gasped the Vicomte, choking. "It is grief. Grief and sympathy '—for you — mademoiselle.'

"You are laughing!" said Aimee stepping in front of him.

Bertrand turned and caught her by the hands.

"We shall find a way!" he cried. "Courage! Bah! but that is an imbecile remark. If you had not courage you would not be here. Who should betray you?"

"Diana." Aimee told him of the encounter in the bedroom. Bertrand's face grew peculiarly gloomy. He thrust his hands in his pockets, striding to the end of the room and back.

"Entre elles, les femmes sont impitoyables!" he muttered, staring before him. He turned quickly to Aimee again.

"It cannot be! She has a heart. Under that icily exquisite exterior, a warm heart beats. It must be softened."

"A heart? Di? She's a—" Aimee stopped just in time. "I'm afraid it's quite hopeless. I only told you because I was in despair."

"A de Jussac never despairs! Especially when there is a charming little lady to be rescued from the Philistines. I believe I have it! Listen—"

"Oh!" said Aimee with a gasp. She had become conscious that they were not alone.

Alexander stood before them, in a black dressing gown, a candle in his hand.

"What does this mean?" he said sternly.

"Diana's found me out, and she's going to tell Aunt, first thing in the morning," said Aimee, with the calm of despair. "And I've told Monsieur de Jussac, I simply had to tell somebody."

The candle shook in Alexander's hand.

"You've told him—everything?" he gasped.

"I couldn't help it. And everybody will know tomorrow."

"Rather a delicate position, Monsieur le Cure—eh?" said Bertrand drily, and not without satisfaction.

Alexander flushed to the ears and, hung his head. He looked so ashamed and wretched that Aimee felt a pang of remorse.

"For myself," he said unsteadily, "I will face the exposure and the penalty—for I have deserved it. It is you, Aimee, that I should have wished to save. I would sacrifice myself to do it now, if there were any way, but I see none. You—and Georgina. That is all that matters."

"Diana! The true ring!" cried de Jussac enthusiastically. He seized Alexander's hand and shook it with heartfelt warmth. "Never reproach yourself, mon ami. From first to last, you have acted en galant homme!"

"You've been a brick, Alexander. And you'd better go, and not hear any more—I'll keep you out of it if I can," said Aimee quickly.

"Bon! It is good advice," said Bertrand, laying a hand on Alexander's shoulder. "Retire — my friend—it is no situation for a churchman. We must consider your cloth. And nothing can be done tonight."

Alexander looked at his cousin. "I will go, then," he said, "on condition that you return to your room immediately, Aimee."

"All right, I will."

"Assuredly—she shall go at once! Till the morning then, Monsieur l'Abbe, and have no fear. The danger shall dissipate itself," said Bertrand, and almost forcibly he shepherded the bewildered Alexander out of the room. Bertrand darted back and caught Aimee by the hands.

"He is bon enfant, the parson!" he cried, "all shall yet be well. But it is impossible to require decolt from him. Leave that to me! Mademoiselle, I am a magnificent liar!" He smote himself proudly on the breast.

Aimee was whirled out of the room, hardly less bewildered than Alexander. When she had gone upstairs, Monsieur de Jussac returned to the dining-room. He threw himself into a chair and laughed joyously.

"Apatante, la petite! But she is delicious!" said Bertrand, wiping her eyes. "And yet—that verve and recklessness, it attracts me less than the icy majesty of my splendid blonde."

The thought of Lady Diana expunged Bertrand's smile, and brought new wrinkles to his brow.

"It is very well to say that the adored Diana must be induced to keep silence," he murmured. "And it has to be done. But how? Voila la hic! To control a woman's tongue—it is a task superhuman. Even Napoleon never contrived it."

He passed an agitated hand over his smooth black hair.

"If only I had the right," he murmured ruefully. "But I have it not. And even then—"

Bertrand concentrated his entire powers of thought on the problem, but without result.

"Peste! How can the intellect conceive great ideas in an atmosphere of aridity?" he said. "I am parched. I wonder if there remains any of that Burgundy of paradise?"

He opened an oaken cellarette by the wall. In a little basket reposed a magnum of the wonderful Desroseaux which had appeared at dinner. The bottle was two-thirds full. Indeed, it was this lure which had brought Bertrand, little accustomed to early hours, back to the dining-room. He laid the basket on the table. There were no glasses, but de Jussac found a priceless Bohemian goblet, the size of a celery glass, in a cabinet. Filling the bowl in brimming measure, he quaffed it to the success of the enterprise.

"Sun and soil of France!" said Bertrand, setting down the glass. "You inspire me! Now, let us see."

Bertrand paced the room with long strides, developing a series of plans that flashed through his brain. Some caused him to laugh aloud, others evoked a sigh.

(Continued in Tomorrow's Times.)

[Copyright, 1922, by Sidney Gowing.]

Felinities

Many a damsel is a kitten with men and a cat with her own sex.

If a woman smells a rat she sets a trap for her husband. —[Boston Transcript.

CLASSIFIED INDEX

	Page
LOST AND FOUND	9
SPECIAL NOTICES—Miscellaneous	9
PERSONAL—Business	9
BUSINESS ANNOUNCEMENTS	9
PERSONAL	9
WANTED—Help, Male	9-10
WANTED—Help, Female	10
WANTED—Help, Male and Female	10
WANTED—Agents and Canvassers	10
WANTED—Situations, Male	10
WANTED—Situations, Female	10
WANTED—Situations, Male, Female	10
WANTED—To Rent	11
TO LET—Rooms	11
TO LET—Apartments	11
TO LET—Flats	11
MOVING, TRANSFER, STORAGE	11
TO LET—Houses	11
TO LET—Country, Suburban Homes	11-12
TO LET—Beach Property	12
TO LET—Stores, Offices, Etc	12
TO LET—Flats, Apartments, Rooms, With Furniture and Lease For Sale	12
FURNITURE	12
MUSICAL INSTRUMENTS	12
MACHINERY	12
FOR SALE—Miscellaneous	12
WANTED—Miscellaneous	12
AVIARIES—All Sorts	12
RADIO, WIRELESS APPARATUS	12
BOATS AND YACHTS	12
AUTOMOBILES—Miscellaneous	12-13
MOTORCYCLES AND BICYCLES	13
TRACTORS, FARM IMPLEMENTS	13
HORSES, MULES, CATTLE, ETC	13
POULTRY, PET STOCK, SUPPLIES	13
HOUSES FOR SALE	13-14
HOLLYWOOD—Miscellaneous	14
BEVERLY HILLS—Miscellaneous	14
GLENDALE—Miscellaneous	14
PASADENA—Miscellaneous	14
EAGLE ROCK—Miscellaneous	14
SOUTHERN CALIFORNIA—Miscellaneous	14
SANTA MONICA—Miscellaneous	14
CITY LOTS—For Sale	14
SUBURBAN PROPERTY—For Sale	14
BUSINESS PROPERTY	14
INDUSTRIAL PROPERTY	14
INCOME PROPERTY	14
RESIDENCE PROPERTY	14
BEACH PROPERTY	14
COUNTRY PROPERTY	14
MOUNTAIN AND CANYON PROPERTY	14
EASTERN, NORTHERN PROPERTY	14
GOVERNMENT LANDS	14
OIL PROPERTY	14-15
ORANGE, LEMON, WALNUT GROVES	15
POULTRY RANCHES	15
REAL ESTATE—Miscellaneous	15
WANTED—To Purchase Real Estate	15
FOR EXCHANGE—Real Estate	15
MONEY TO LOAN	15
MONEY WANTED	15
MORTGAGES, TRUST DEEDS	15
NOTICES AND BIDS	15
MINES AND MINING	15
HOTELS AND ROOMING-HOUSES	15
APARTMENT-HOUSE BUSINESS	15
BUSINESS OPPORTUNITIES	15
BUSINESS CHANCES	15
PARTNERS WANTED	15
BUSINESS CHANCES WANTED	15
NOTICE	15
TOO LATE TO CLASSIFY	15

CLASSIFIED RATES

(Effective December 1, 1921.)

Minimum space, 3 lines; estimate six words to each full line.

10 cents a line each daily insertion.

25 cents a line each Sunday.

10c daily and 20c Sunday on 3 to 6 consecutive insertions.

15c daily and 25c Sunday on 7 to 29 consecutive insertions.

12c daily and 25c Sunday on 30 consecutive insertions.

For all classifications except those listed below:

Strictly "Situations Wanted" advertisements, in a single line 3 to 6 consecutive times: 14c a line; 30 or more times: (Advertisements for the subscription agencies, peddling, "Hoovenaires and Canvassers" and employment agencies are not classed as situations wanted and therefore will be charged for at the general classified rates of 10c a line daily and Sunday, with reductions for consecutive insertions, as above.)

Rates 20c a line daily, and 30c a line Sunday for advertisements under the head of "Doctors' Medical," "Dentists," "Special Notices," "Money to Loan," "Money Wanted," "Real Estate," "Oil," "Mining," "Matrimonial," "Chiropractors" and "Help Wanted—Male" and "Help Wanted—Female" classifications.

Rates 30c a line daily and 40c a line Sunday for all charging advertising from "Lodges" (fraternal organizations of Southern California) under the head of "Notices." Minimum charge, 60c daily, 80c Sunday.

Advertisers should obtain receipts from the Times for payment of Want Ads. No claims can be verified without them.

The Times cannot guarantee accuracy of answers received in "Box" replies to Want Ads, nor forwarding letters to "Box" advertisements.

Advertisements ordered for insertion in the Times will run until forbidden, but will be discontinued or charged after 6:30 p.m. of the day succeeding date of insertion.

Advertisements accepted for the first insertion in the Sunday Times cannot be countermanded after 12 m. Saturday.

Rates for display advertising will be furnished on request.

The Times will not be responsible for more than one incorrect insertion of any advertisement ordered for more than one time.

The insertion of omissions or incorrect publication of advertising will be rectified only by cancellation of the charge made for the space occupied.

FRIDAY, 8 P.M. is closing hour for the receipt of "Lost" items for the Times.

TIMES WANT-AD SUPREMACY.

THE TIMES averages 1000 more Want-Ads per day than any other newspaper in Los Angeles, while on Sunday it leads the second Sunday paper by an average of 3000. All Want-Ad readers are attracted by this tremendous volume of business; in fact, it is well recognized that no matter what you have to buy, sell or exchange, it is invariably under the TIMES when seeking Want-Ad information.

LOST, FOUND, STRAYED—And Stolen.

ANIMALS lost or strayed will be taken up by any constable free if reported to S.P.C.A., 1412 S. San Pedro st. To make inquiry phone 22142. Also if owners of animals so inquire desiring to keep them will bring them to S.P.C.A. we will try to find good homes for them among members of the S.P.C.A.

BAG LOST—At J. W. Robinson Co. Thursday, black silk bag, containing glasses and key. Finder please return to 611 MARIPOSA. REWARD.

BAG—Lost—Between here and Venice, black Goldtone bag. SCOUT, STILLWELL HOTEL.

BASKET LOST—Containing 1 white tennis sweater, 1 silk slipover, 1 white satin petticoat, lace and materials, gold thimble, scissors, etc. Lost in vicinity of Seventh st. and West Adams, $10 reward. Finder please phone Long Beach, HOME 4427.

BLACK leather bill fold lost in lavatory on 2nd floor of I. W. Hellman Bldg. Thursday afternoon, 3-3-22. Return to 204 I. W. Hellman Bldg., or phone Pico 3191, between 9 a.m. and 5 p.m. Ask for RALPH LANGLOIS.

BRACELET—Silver; reward for the return of flexible platinum and diamond bracelet, lost August 4, vicinity Victor Hugo's restaurant. Finder call on TOPLIS & HARDING, INC., 318 Story Bldg., or phone Pico 4060.

BROOCH — Lost, Small cameo, between Auditorium and Spring st., on 8th. Paste on 2 sides. Permanent sentimental value. Liberal reward. 75409.

COAT lost—Gentleman's overcoat, light stripe, tan. Last evening between Los Angeles and Glendale. Finder kindly return to 1015 MARSHALSTONE BLDG. Ask for T. A. Merrill and receive reward.

DOG LOST—Small bulldog puppy, 12 yrs. old; one hardly lame on hind foot; return to Aaron Levitt, 264 S. NORMANDIE AVE. and be rewarded; unless you will be kind and take good care of him.

DOG lost; Airedale; Lady's pet; 4 mos. old; light brown face and legs, with grizzly back. Answers to the name of "Laddie." Reward if returned to baby st. once. F. E. WELLS, Baltic Apts.

DOG lost; between Fullerton and Montebello; Fox Terrier dog, shown to have been at Pomona, Riverside, West Adams, or MRS. MORRIS, 3700 Redondo Ave.

DOG lost, Irish Terrier, female, Near Washington Blvd. and Motor ave., Culver City. $5. Reward for recovery. MAIN 1212.

DOG—Lost—Black and tan male Airedale, defective right ear; last seen at end of Cahuenga Pass, Aug. 2. Reward. Phone 618728.

DOG lost; female Boston dog; small screw tail PHONE 844668.

DOG LOST—Brown and white pointer; Pheasant No. 100-98. Call 2826-44. Reward.

FUR LOST—Russian fish, made of 4 skins. Dropped between Fullerton and La Habra, serving station on Whittier Blvd. Return to 971 WESTMORELAND. 849-54. Reward.

FUR—Lost—Brown fox fur near Windsor and Third. Reward. Return to 311 N. PLYMOUTH BLVD.

KEY—(coth), lost, small mounted elk's tooth between Hazel and Alvarado, 7th and 8th, street. Finder communicate with HARRY HILL, 734 S. Spring. Main 4267. Suitable reward.

FUR lost, Baltic mink necklpiece between Bay Arms Apts. and Wilcox st. Reward. Call Main 9560, or return to BAY ARMS APTS. Apt. 714.

EMBLEM lost; gold, Odd Fellows engraved on it. Willkinson, Sons-Trumbo Lodge No. 371. 4414 S. Main. Reward.

FUR lost, Black lynx neckpiece in Manburry's basement, Wednesday noon. Finder suitably rewarded. Phone HOLLY 6743.

GLASSES lost, left in dressing-room on 7th floor of I. W. Hellman Bldg. Tuesday. Phone 51797. Reward.

GREY KITTEN lost; blue ribbon. Liberal reward. 2020½ MAC DANIELS, 922 S. Hobart.

SHIRTS LOST—Friday afternoon, 2 new silk shirts, size 15. Call LINCOLN 2919.

PEARL NECKLACE LOST—Aug. 2, on west side of Grand Ave., between 7th and 9th. Reward. PHONE HOLLY 6023.

PIN LOST—Pi Delta Society pin lost on car line on Broadway near 6th st. ONA LAMBERT, Main 9615.

PIN lost. Crescent shaped nugget pin. Keepsake. Reward. HUNT, 83176.

PURSE LOST—Black purse containing boat tickets, glasses, money. Liberal reward. Return to 400 PACIFIC MUTUAL BLDG.

RING lost; a small platinum ring, square emerald in center and four small diamonds in each solid corner of platinum, one or two tiny diamonds in shape band, next the ring. Advise MRS. J. E. HANNON, 143 Country Club Place, San Gabriel. Phone 670-M. Reward.

RING LOST—Last September, small snake ring. Keepsake of early son. $20 reward. 145 S. FLOWER ST. PHONE 8050.

RING lost; Wed. afternoon, at S.P. Station rest room; lady's platinum ring, diamond setting. Liberal reward. Phone GARVANZA 8249.

SWEATER lost; dark blue wool, out of auto Fri., July 28, about 2 p.m., in vicinity of Hamburger's. 75069. Reward.

THERMOS—Lost, Stanley, black leather case, on st. Andrews Place or Jefferson. Reward. 2140 W. 51ST. 70677J.

A BLACK traveling bag lost Saturday afternoon near Santa Barbara. Reward. 630 W. 85TH ST., Los Angeles.

A RECALL note book; lost. Please return for reward. 926 S. FIGUEROA ST.

SPECIAL NOTICES—Miscellaneous.

BETTER EARLY THAN TO MISS OUT. TELEPHONE YOUR SUNDAY ADS TO THE TIMES, FRIDAY OR EARLY SATURDAY. PICO 100; 100021.

FURNISH cloth, we cut and make for $10. ROSS, the Tailor, Fay Bldg., 3rd and Hill.

Baths and Massage.

MRS. FAIRBIS, Miss KAARBY, assistants. MARSHALL'S MASSAGE-OSTEOPATH INST. Specialists for both sexes. Vibratory electro-therapeutics—diets — lessons — baths with treatments, $1 to $5. 6 HILL ST. Suite 200. Hours 9-8. Open Sundays until 2.

MASSAGE—MEDICATED Gas, VAPOR and sulphur baths, for rheumatism, neuritis, colds, circulation and stomach troubles. Electrotherapy, massage. Trained nurse in attendance. 1726 W. THIRD ST., Suite 206. Main 2443.

CABINET SWEAT BATHS, vibrating massage, oil, alcohol treatments, vichy, electric light, manicure, masseur. MODERN LEAGUE BLDG., 2ND and HILL Sts. 8 years. 820070.

DON'T go to hot springs. Take Sulphur Steam baths. Medicated and Swedish Massage, at 206 UNION LEAGUE BLDG., 2nd and Hill. Hours 9 to 8, eve. by appt. Operation South Seven Seas.

MASSAGE for tired, aching muscles; steam rats for nervousness; Chiropractic by good health. Both sexes. Rooms 206, 207 S. HILL. Open evenings and Sundays.

LUCILLE L. WEBBER, Scientific Massage, Spinal Adjustments for Nervousness. Open both sexes. I. W. Hellman Bldg. Room 205.

MAY DE LEE, trained nurse, scientific massage, vapor baths; violet ray. 126 W. Third st., suite 305.

STAR Japanese baths and massage. Internal baths, scrub baths, oil rubbing. Operators both sexes. 218 N. SAN PEDRO.

MASSAGE baths, alcohol rubs, violet ray, etc. $1 up. Open both sexes. 416 DOUGLAS BLDG. 4th spring. 10 a.m. to 9 p.m.

L.A. Massage Institute, healthful, restful; genuine massage; professional ovrs from 8:30 a.m. to 9 p.m. 709 Union League Bldg. PHONE 62529.

ELISABETH (white), massage, elec. baths, 4th floor, both sexes. 1160 W. 1st. PICO 7258.

LOIS GREY—Fixed, ashes, sweaty feet relieved. 105 W. 6TH ST. Rm. 405. Hrs. 10-5.

MASSAGE, Baths. Operators both sexes. 1230 MAPLE AVE., 26784.

MISS HENDERSON, graduate masseuse. Ladies only. 602 S. UNION. WE. 5080.

PHYSICAL culture institution. Ladies and masseur. 216 S. BDWY. Room 215.

Medical.

DR. SHORES & SHORES, The Reliable Specialists. Catarrh, deafness, head noises, asthma, rheumatism, eczema, piles, chronic and blood diseases, epilepsy, goiter and other CHRONIC DISEASES of the nerves, blood, stomach, bowels, liver, kidneys, bladder, bowels, liver a specialty for 28 years. Advice free. 502½-4-6 Lissner Bldg. 324 S. Hope st. Los Angeles. Hours 9 to 8; evenings 7 to 8; Sundays 10 to 12.

DR. E. H. HARDING—SPECIALIST. MALIGNANT DISEASE. SODIUM FORMATE TREATMENT FOR CANCER. CORRESPONDENCE SOLICITED. OFFICE, 2626½ WEST PICO. APT. 2.

MRS. CODY, nurse, giving treatments for absolute cure scientific and muscular rheumatism, kidney disease. Call 6246 Leimert for appointment, or will go to your home.

DOCTOR FOR MEN—Specialty 30 years. Nervousness, blood taints. Permanent results. 218 DOUGLAS BLDG., 3rd & Spring.

PILES and other rectal diseases successfully treated. No detention from business. 609 AMER. BANK BLDG. 65494.

WOMEN'S Disease. All trouble. Specialist 419 CALIFORNIA BLDG., 2nd and Bdwy.

OSTEOPATH. Dr. Alma M. Fuller, 400 S. HILL. Room 606. Phone 2509.

Chiropractic.

ARE you sick? Why? There is a cause for it. I'll locate that cause and tell you what ails you without asking a question. Free. This ad is worth $10 if you bring it with you to F. J. DORGAN, D.C., 301 Mason Bldg., 4th and Hill. Bdwy. 6000.

CHIROPRACTIC consultation Free. 12 ADJUSTMENTS, $10. ALBERT GREENFIELD, D.C., P.R.C. MARY GREENFIELD, D.C., P.R.C. 420 Byson Bldg., 148 S. Spring. M. 1329.

CHIROPRACTIC, 10c, $1—DR. I. M. FLAMBOTT, 8 yrs. practice. 400 First Nat. Bldg., 145 S. Bdwy. MAIN 8182.

FREE Chiropractic treatments. Eclectic Coll. of Chiropractic, 221 S. Hill. Main 8182.

Sanatoriums.

FOR ELDERLY PEOPLE. SEMI-INVALIDS AND CONVALESCENTS. University Rest Home. Quiet, private, beautiful home. Excellent table. Nurse. Can accommodate one or two more, by day, month or by life. Special summer rates. 1240 W. 36TH ST.

CEDAR LODGE—Beautiful, quiet place for those needing rest and care; large grounds, old trees, excellent table, close in. Reasonable. WIL. 6168.

INVALIDS aged or feeble, will find every care, comfort and kindness. Very low rates at our mountain glen rest home. Box 106, SIERRA MADRE.

IN a quiet, pleasant home careful nursing and comfort for the sick will be given by nurse. Charges reasonable. On 127th car. Phone 708907.

LAURELINDA, Hollywood Health Home. Delightful place for invalids. Expert dietitian. 865245.

MRS. ALEXANDER'S Sanatorium, ideal for convl and aged, quiet dist. 760313.

MILK diet and rest cure. 2 years with Dr. Porter. PHONE 61174.

EXCLUSIVE home with trained nurse, aged and invalids. 1115 w. 24TH ST. Pk. 20709.

A TRAINED nurse will take patient in private Hollywood home. 877613.

A PRIVATE home for elderly or chronic cases. Phone WEST 5184.

Detectives.

RICHARD H. TAYLOR, DETC. AGENCY, 502-3 Ist. Bk. Bldg. 5th & Spring. Res. H. 5000. CONSULTATIONS FREE.

EUGENE P. SWEENEY, CONSULTATION FREE. BRADBURY BLDG. PHONE 11175.

ALBERT J. CODY, 1512 S. Grand. Consultation free. Bdy. 6349

Auto Trips and Travel Offers.

SAN FRANCISCO—$12.65 one way, $20 round trip; leave DAILY at 7 a.m. and 8 a.m. THROUGH IN A DAY, VIA SCENIC COAST ROUTE. Also other schedules with stop-overs on the way. PICKWICK STAGES, 8th and Los Angeles sts. PICO 2830.

SHIP BY TRUCK—Any point between L. A. and San Francisco. From your home to your home. No pack-up, delivery or crating charges. CALL HIGHWAY EXP., 945 S. Hill. Pk. 69824.

MT WHITNEY—Can accommodate party of 4 or 6 by Buick truck. Rate reasonable for round trip. MRS. TERRELL. 2171 S. Beaudry. 64898.

PORTLAND; private party driving, can take 3 or 4, reasonable. 510 W. COMMONWEALTH, Alhambra, phone Alhambra 1862-6.

CHICAGO, leaving soon, desire reliable co-worker. Address X, box 81, TIMES OFFICE.

ANYONE going Vancouver or Winnipeg way can reduce expenses. Address X, box 47, TIMES OFFICE.

ST. LOUIS lady can reduce expenses via Omaha, K. C. Good until Nov 1st. PHONE 18044, Apt. 8.

NEW YORK, business man leaving Aug. 12 via Southern Pacific desires to share compartment with gentleman. PHONE 13719.

ST. LOUIS Monday morning. Will take 2 or 4 to share expenses. Phone EDWT. 27101, or 10221 ALPINE ST.

GALLEY, N. M. Can reduce four expenses. F. T. HENDERSON, Argonaut Hotel City.

WANTED—To drive automobile to Chicago. 113 S. HOPE ST. R. J. Devitt.

NEW ORLEANS party going, can reduce expenses by calling SANTA MONICA 22621.

CHICAGO via Denver; Packard twin, take 3. PHONE 64081. Leave Aug. 6th.

CHICAGO; anyone going can reduce expenses. Address S, box 402, TIMES BRANCH.

FRESNO—Will share expenses for ride; BIBLE INSTITUTE, Main 9298. KALE.

CHICAGO, 3 people going, can reduce expenses. Address S, box 180, TIMES OFFICE.

Optometry

OPTOMETRY CLINIC—Free examination of the eyes for glasses by graduate registered optometrists; daily 9 to 5; Mon., Wed., Fri. eves., 7 to 9. Los Angeles School of Optometry, 2 Columbia Bldg., 453 and 455 So. BDWAY.

LOST, FOUND, STRAYED—And Stolen.

ANIMALS lost or strayed will be taken up by any constable free if reported to S.P.C.A., 1412 S. San Pedro st. To make inquiry phone 22142. Also if owners of animals so inquire desiring to keep them will bring them to S.P.C.A. we will try to find good homes for them among members of the S.P.C.A.

BAG LOST—At J. W. Robinson Co. Thursday, black silk bag, containing glasses and key. Finder please return to 611 MARIPOSA. REWARD.

BAG—Lost—Between here and Venice, black Goldtone bag. SCOUT, STILLWELL HOTEL.

BASKET LOST—Containing, 1 white tennis sweater, 1 silk slipover, 1 white satin petticoat, lace and materials, gold thimble, scissors, etc. Lost in vicinity of Seventh st. and West Adams, $10 reward. Finder please phone Long Beach, HOME 4427.

BLACK leather bill fold lost in lavatory on 2nd floor of I. W. Hellman Bldg. Thursday afternoon, 3-3-22. Return to 204 I. W. Hellman Bldg., or phone Pico 3191, between 9 a.m. and 5 p.m. Ask for RALPH LANGLOIS.

BRACELET—Silver; reward for the return of flexible platinum and diamond bracelet, lost August 4, vicinity Victor Hugo's restaurant. Finder call on TOPLIS & HARDING, INC., 318 Story Bldg., or phone Pico 4060.

BROOCH — Lost, Small cameo, between Auditorium and Spring st., on 8th. Paste on 2 sides. Permanent sentimental value. Liberal reward. 75409.

COAT lost—Gentleman's overcoat, light stripe, tan. Last evening between Los Angeles and Glendale. Finder kindly return to 1015 MARSHALSTONE BLDG. Ask for T. A. Merrill and receive reward.

DOG LOST—Small bulldog puppy, 12 yrs. old; one hardly lame on hind foot; return to Aaron Levitt, 264 S. NORMANDIE AVE. and be rewarded; unless you will be kind and take good care of him.

DOG lost; Airedale; Lady's pet; 4 mos. old; light brown face and legs, with grizzly back. Answers to the name of "Laddie." Reward if returned to baby st. once. F. E. WELLS, Baltic Apts.

DOG lost; between Fullerton and Montebello; Fox Terrier dog, shown to have been at Pomona, Riverside, West Adams, or MRS. MORRIS, 3700 Redondo Ave.

DOG lost, Irish Terrier, female, Near Washington Blvd. and Motor ave., Culver City. $5. Reward for recovery. MAIN 1212.

WANTED—HELP—Male. Miscellaneous.

WANTED—

MEN

WANTED.

STRIKE CONDITIONS.

FOR SERVICE AS RAILROAD:

MACHINISTS

BLACKSMITHS

SHEET-METAL WORKERS

COPPERSMITHS

CAR INSPECTORS

BOILERMAKERS

ELECTRICIANS

PIPE FITTERS

TINNERS

CAR REPAIRERS

CAR BUILDERS

(Carpenters)

WOODTURNERS

CABINET MAKERS

HELPERS—ALL CLASSES

Adequate provisions have been made for the full protection of new employees, the same as old employees, who remained loyally at work. Applicants should apply at SOUTHERN PACIFIC Employment Bureau, Room 7, 65 Market street, San Francisco (open 8 a.m. to 8:30 p.m. daily, including Sundays,) or any of the following offices: Superintendent (Third-street Station,) San Francisco, Oakland Pier, Sacramento, Stockton, Dunsmuir, Bakersfield, Los Angeles, Assistant Supts., Sparks, Nev., and Roseburg, Or. Supt. Motive Power, Sacramento and Los Angeles.

J. H. DYER, Gen. Mgr.

SOUTHERN PACIFIC COMPANY.

APPLY TO OFFICE OF SUPT. OF MOTIVE POWER, 1400 EAST FOURTH STREET.

LOS ANGELES.

LOS ANGELES AND SALT LAKE RAILROAD COMPANY.

W. H. COMPOCK, GENERAL MANAGER.

WANTED—MEN OF THE FOLLOWING CRAFTS TO TAKE PLACES OF MEN NOW ON STRIKE:

MACHINISTS
BOILERMAKERS
ELECTRICIANS
SHEET-METAL WORKERS
PIPE FITTERS
TINNERS
COPPERSMITHS
CAR INSPECTORS
CAR CARPENTERS
CAR TRUCKMEN
BLACKSMITHS
AND UPHOLSTERERS.

APPLY TO OFFICE OF SUPT. OF MOTIVE POWER, 1400 EAST FOURTH STREET.

LOS ANGELES.

LOS ANGELES AND SALT LAKE RAILROAD COMPANY.

W. H. COMPOCK, GENERAL MANAGER.

WANTED—AT ONCE—MEN—BOYS.

$5 PER DAY, FIRST YEAR PROMOTION.

POSTOFFICE CLERKS AND CARRIERS.

SPECIAL EXAM, AUGUST 19. MANY NEW APPOINTMENTS to be made. Wonderful opportunity. NO EXPERIENCE NECESSARY, but must be sound, fair education and over 18, under 45. BOARD FURNISHED BY SERVICE MEN. Permanent L. A. positions. REGULAR PROMOTION. IMMEDIATE ACTION NECESSARY. Free successful preparation see MR. HOFF, 720 Story Bldg., hrs. 9 to 5. (See illus. course advt.)

WANTED—RIGHT YOUNG MAN, prefer ex-service, fair education, sound phone; locally, to fit for semi-traveling position. Cal. Salary beginning about $130 mo. Expense allowance also. No experience necessary. NO SELLING. Address R, box 828, TIMES BRANCH.

WANTED—Night watchman for oil lease ten miles from Los Angeles. Salary $100 per month. Must be sober and reliable and 30 years of age or under. Must have good reference. Address R, box 691, TIMES BRANCH.

WANTED—2 roofers, composition, $8 day; 4 lathers, $8 per M.; 10 plasterers, $12 per day; 2 bricklayers, $11 per day; floors cast; north, labor trouble. MURRAY & READY, EMP CO., 110 E. 2nd st.

WANTED—Right, smart young boy to make himself generally useful around garage. Must be familiar with tire changing and not afraid of work. Apply in person, 1000 S. Main.

WANTED—Distributors with Ford hand's Los Angeles county. New Ford specialty, porosity, big money. Call TURKELSON, 1 to 3 p.m. also 9 to 11, 2438 EAST 8TH ST., near Santa Fe Ave.

WANTED—Young man to make deliveries, able to drive car. Must know city thoroughly. Apply with references to 2120 W. 7TH ST., before 12 Saturday.

WANTED—Learn carrier trade, be independent for life. Wages while learning. Tuition reasonable. MORLER BARBER SCHOOL, 214 S. Main st. (See last reverse advt.)

WANTED—Rare position open for bright young man, job will last until Christmas. Call 646 SAN FERNANDO BLDG., 4th and Main.

WANTED—Young man for our advertising dept. Steady work. $30-$37 a week. Experience unnecessary. 213, 356 SOUTH BROADWAY.

WANTED—Can average $40 per week, first here gets the job. Can start at once. Apply at room 222, at 630 S. BROADWAY.

WANTED — TWO EXPERIENCED BAG PATCHERS FOR NEVADA, CONTRACT WORK. APPLY 904 CITIZENS' NAT'L BANK BLDG., 5TH AND SPRING.

WANTED—TRAINED SALESMEN NEEDED. John Gh Y.M.C.A. class now. Graduates assisted. See REGISTRAR, 715 South Hope st., Room 202. (See last reverse advt.)

WANTED—New fales for motion pictures. Experience unnecessary if good type. Wonderful opportunity. Good pay. 310 CROME BLDG.

WANTED—MECHANICS AND HELPERS REQUIRED, U. S. TRACTOR, AUTOENGINEER EXCHANGE, 154 N. L. A. CIVIC INST., COURSE ADVT.

WANTED—Experienced employment clerk wanted. Must be young, active, used to taking telephone orders. MURRAY & READY, 110 E. 2nd st.

WANTED—A low young man for extra work during the summer. Call early, 1:30 p.m. 1702 S. SPRING.

TWO NEAT appearing young men, Salesgirl opening, permanent position. 434 MASON BLDG., 4th and Bdwy.

WANTED—Machinist for bench work at pipeline terminal; state particulars. 2817 E. 18TH ST. Take Santa Fe ave. car.

WANTED—Show card writer. Apply 9:30 a.m. 620 SAN FERNANDO BLDG., 4th and Main st.

WANTED—Man or organization to distribute magazine of national interest. PHONE 21042.

WANTED—Neat appearing man. Apply 1003 K. Hill.

WANTED—Man with large truck, also light delivery. Southland Transfer, 703 W. 3rd.

WANTED—Pants for motion-picture work. Apply at 320 UNION LEAGUE BLDG.

WANTED—

MEN

WANTED.

STRIKE CONDITIONS.

FOR SERVICE AS RAILROAD:

MACHINISTS

BLACKSMITHS

SHEET-METAL WORKERS

COPPERSMITHS

CAR INSPECTORS

BOILERMAKERS

ELECTRICIANS

PIPE FITTERS

TINNERS

CAR REPAIRERS

CAR BUILDERS

(Carpenters)

WOODTURNERS

CABINET MAKERS

HELPERS—ALL CLASSES

Adequate provisions have been made for the full protection of new employees, the same as old employees, who remained loyally at work. Applicants should apply at SOUTHERN PACIFIC Employment Bureau, Room 7, 65 Market street, San Francisco (open 8 a.m. to 8:30 p.m. daily, including Sundays,) or any of the following offices: Superintendent (Third-street Station,) San Francisco, Oakland Pier, Sacramento, Stockton, Dunsmuir, Bakersfield, Los Angeles, Assistant Supts., Sparks, Nev., and Roseburg, Or. Supt. Motive Power, Sacramento and Los Angeles.

J. H. DYER, Gen. Mgr.

SOUTHERN PACIFIC COMPANY.

WANTED—HELP—Male. Miscellaneous.

WANTED—

MURRAY & READY.

Leading Employment & Labor Agents.

110 E. 2nd st.

10 form carpenters, $6.50 day; 8 house carpenters, 2 day laborers, $110 to $12 day; bricklayers, $10 to $12 day; lathers, $6-$6 per th.; laborers for contract; also, 2 men for camp, $4.50 day; blacksmith, $6 day; electrician, laborers, etc., for machinists, $6c hr.; plasterer, beach, $14 day; turner, lathe, 10-inch, 2 screw machines, 60c hr.; power house operator, 65c hr.; 2 steam shovel crews, mining co.; cats, $4.50 day; 2 millwrights, $6 day; locomotive repair man, 60c hr.; railroad painter, 72c hr.; 2 bridge carpenters, $5.50 day; 2 teamsters, $5 day; 10 men; tunnel, $50 mo., fd.; machine miner, forest co., $5 day; 8 mechanics helpers, $3.50 day; 40 miners, $4 day; 2 cooks, $100 mo., 2nd cook, mining co., $80 mo., fd.; camp flunkey dishwashers, janitors, porters.

Ranch hands, dairy hands, milkers, irrigators. Married ranch hands, orchard men, miller, Married chauffeur, wife to cook, private, $75, fd. 10 lumber jacks, 10 lumberhorn, free fare, strike, $6 day, fd.

We Lead—Others Follow.

WANTED—AUTO MEN—

Everywhere in California auto men are wanted. Trained mechanics, chauffeurs, battery expert, machine shop foreman, garage manager, all draw big pay. We teach you the business quickly and easily in our big training shops. No previous experience necessary. Big demand now, can learn. Tools and equipment FREE. Work guaranteed to earn room and board while learning. Big auto book free. Write today. Call any day for personal information, or write for FREE 72-page illustrated, interesting letter to Mr. Hoffman. 213 N. Los Angeles St. for interview. DO NOT PHONE OR CALL.

WANTED — STENO.-clerical, Ariz. $130, BUR., $170, MCH., Cal. north, $125, TIMEKEEPER, abt. 35, San Barda, $85 S.

CLERICAL ASST., abt. 20, $70.

EDUCATIONAL EXPERT COMPANY, Suite 704 Haas Bldg. (Agcy.) Bdwy. 7th.

WANTED—Experienced young man as cashier and book-keeper in the office of contracts, receivable ledgers, for large job, being located in this city. State experience, salary in reply. Address Y, box 198 TIMES OFFICE.

WANTED—Cashier and man familiar with auto parts for large jobbing and retail automobile accessory jobbing concern. In replying address in own handwriting, giving full experience and salary expected. Address F, box 304, TIMES BRANCH.

WANTED — CHARGE AND SHIPPING CLERK, MARRIED MAN OF EXPERIENCE WANTED BY WHOLESALE HOUSE GIVE PREVIOUS EMPLOYMENT ALSO REFERENCES WHEN REPLYING. ADDRESS S, BOX 827, TIMES BRANCH.

WANTED—Young man for office work. Typewriting, timekeeping, etc.; young contractors' exp. $25 wk. to start. MURRAY & READY EMP CO., 110 E. 2nd st.

WANTED—Clerk for wholesale dry goods house; familiar with local trade. Some knowledge of credits. References required. Address S, or call TIMES BRANCH.

WANTED—Delivery man in grocery. Good job for experienced man. 2717 E. 7TH.

WANTED—Neat-appearing young man. Apply 325 S. BROADWAY, 4th floor.

Store and Office.

WANTED—

TITLEMEN ATTENTION!

MEN EXPERIENCED IN EXAMINING LAND TITLES, MAKING ABSTRACTS OF LAND TITLES, PLEASE REPLY IN OWN HANDWRITING, STATING AGE, EXPERIENCE AND SALARY EXPECTED. ADDRESS P, BOX 372, TIMES BRANCH.

WANTED—

25 EXTRA SALESMEN

FOR TODAY ONLY.

COME READY FOR WORK.

APPLY 8 O'CLOCK.

ARMY AND NAVY DEPT. STORE.

520 S. MAIN ST.

WANTED—

STENO.-CLERK, country, 23-28 .....$135
BOOK-KEEPER, country, 30-35 .....$125
STOREROOM MAN, const., mat. $115
EXP. BANK MEN .....$125-$175
CASHIER, 35-45, ref. .....$75, meals
NIGHT CLERK, 25-30, garage $90
MONROE CALCULATOR OPR. $140
BOOK-KEEPER, (Agcy.) 520 Douglas Bldg.

WANTED — Combination Book-keeper and Auditor for a producing Oil Co. Office located Los Angeles. Those formerly employed with Oil Co. given preference. Only experienced Book-Keeper and Auditor with good references need apply. State in letter experience, age and salary expected. Address S, box 306, TIMES BRANCH.

WANTED—Young married man about 28 to fill orders, wholesale hdqrs; best wire and roof trade; steady work. Must be strong, energetic and willing to work. Permanent position. State experience, salary, references; letter to Mr. Hoffman, 213 N. Los Angeles St. for interview. DO NOT PHONE OR CALL.

WANTED—Man as wife, cook-helper, ranch, $150 fd. 2 plumbers, country $9
2 electric welders, country $7.20
2 electric welders, city $8
4 welders, city $6
Sheet metal worker, city $6.50
HUMMEL BROS., (Agcy.) 119 E. 3rd.

WANTED—MAN AMBITIOUS for accounting and auditing in spare time under certified public accountant's directions. Splendid opportunity for advancement if willing to learn. Results these six months' pay. $2 to $5 INCREASE. 1134 Title Insurance Bldg. (See last reverse advt.)

WANTED—Are you doing any home study? Not Then you are losing money daily. 254 courses to select from. Free catalogue. INTERNATIONAL CORRESPONDENCE SCHOOLS, 320 Haas bldg., 218 W. 7th st. Phone 62706. (See last reverse advt.)

WANTED—Young man with motorcycle to learn trade of fact, and take charge of city territory. Excellent chance for the right young man to quickly advance himself. Write and personal interview expected. Address P, box 360, TIMES BRANCH.

WANTED — TEACHERS, CODDINGTON TEACHERS' AGENCY, 453 S. SPRING ST.

WANTED—Bright young man with knowledge of grocery business around city. Good job for experienced man. 2600 E. 7TH.

WANTED—Neat-appearing young man. Apply 325 S. BROADWAY, 4th floor.

WANTED—HELP—Male. Miscellaneous.

WANTED—

MEN

WANTED.

STRIKE CONDITIONS.

FOR SERVICE AS RAILROAD:

MACHINISTS

BLACKSMITHS

SHEET-METAL WORKERS

COPPERSMITHS

CAR INSPECTORS

BOILERMAKERS

ELECTRICIANS

PIPE FITTERS

TINNERS

CAR REPAIRERS

CAR BUILDERS

(Carpenters)

WOODTURNERS

CABINET MAKERS

HELPERS—ALL CLASSES

Adequate provisions have been made for the full protection of new employees, the same as old employees, who remained loyally at work. Applicants should apply at SOUTHERN PACIFIC Employment Bureau, Room 7, 65 Market street, San Francisco (open 8 a.m. to 8:30 p.m. daily, including Sundays,) or any of the following offices: Superintendent (Third-street Station,) San Francisco, Oakland Pier, Sacramento, Stockton, Dunsmuir, Bakersfield, Los Angeles, Assistant Supts., Sparks, Nev., and Roseburg, Or. Supt. Motive Power, Sacramento and Los Angeles.

J. H. DYER, Gen. Mgr.

SOUTHERN PACIFIC COMPANY.

APPLY TO OFFICE OF SUPT. OF MOTIVE POWER, 1400 EAST FOURTH STREET.

LOS ANGELES.

LOS ANGELES AND SALT LAKE RAILROAD COMPANY.

W. H. COMPOCK, GENERAL MANAGER.

WANTED—AT ONCE—MEN—BOYS.

$5 PER DAY, FIRST YEAR PROMOTION.

POSTOFFICE CLERKS AND CARRIERS.

SPECIAL EXAM, AUGUST 19. MANY NEW APPOINTMENTS to be made. Wonderful opportunity. NO EXPERIENCE NECESSARY, but must be sound, fair education and over 18, under 45. BOARD FURNISHED BY SERVICE MEN. Permanent L. A. positions. REGULAR PROMOTION. IMMEDIATE ACTION NECESSARY. Free successful preparation see MR. HOFF, 720 Story Bldg., hrs. 9 to 5. (See illus. course advt.)

WANTED—RIGHT YOUNG MAN, prefer ex-service, fair education, sound phone; locally, to fit for semi-traveling position, Cal. Salary beginning about $130 mo. Expense allowance also. No experience necessary. NO SELLING. Address R, box 828, TIMES BRANCH.

WANTED—Night watchman for oil lease ten miles from Los Angeles. Salary $100 per month. Must be sober and reliable and 30 years of age or under. Must have good reference. Address R, box 691, TIMES BRANCH.

WANTED—2 roofers, composition, $8 day; 4 lathers, $8 per M.; 10 plasterers, $12 per day; 2 bricklayers, $11 per day; floors cast; north, labor trouble. MURRAY & READY EMP CO., 110 E. 2nd st.

WANTED—Right, smart young boy to make himself generally useful around garage. Must be familiar with tire changing and not afraid of work. Apply in person, 1000 S. Main.

WANTED—Distributors with Ford hand's Los Angeles county. New Ford specialty, porosity, big money. Call TURKELSON, 1 to 3 p.m. also 9 to 11, 2438 EAST 8TH ST., near Santa Fe Ave.

WANTED—Young man to make deliveries, able to drive car. Must know city thoroughly. Apply with references to 2120 W. 7TH ST., before 12 Saturday.

WANTED—Learn carrier trade, be independent for life. Wages while learning. Tuition reasonable. MORLER BARBER SCHOOL, 214 S. Main st. (See last reverse advt.)

WANTED—Rare position open for bright young man, job will last until Christmas. Call 646 SAN FERNANDO BLDG., 4th and Main.

WANTED—Young man for our advertising dept. Steady work. $30-$37 a week. Experience unnecessary. 213, 356 SOUTH BROADWAY.

WANTED—Can average $40 per week, first here gets the job. Can start at once. Apply at room 222, at 630 S. BROADWAY.

WANTED — TWO EXPERIENCED BAG PATCHERS FOR NEVADA, CONTRACT WORK. APPLY 904 CITIZENS' NAT'L BANK BLDG., 5TH AND SPRING.

WANTED—TRAINED SALESMEN NEEDED. John Gh Y.M.C.A. class now. Graduates assisted. See REGISTRAR, 715 South Hope st., Room 202. (See last reverse advt.)

WANTED—New fales for motion pictures. Experience unnecessary if good type. Wonderful opportunity. Good pay. 310 CROME BLDG.

WANTED—MECHANICS AND HELPERS REQUIRED, U. S. TRACTOR, AUTO-ENGINEER EXCHANGE, 154 N. L. A. CIVIC INST., COURSE ADVT.

WANTED—Experienced employment clerk wanted. Must be young, active, used to taking telephone orders. MURRAY & READY, 110 E. 2nd st.

WANTED—A low young man for extra work during the summer. Call early, 1:30 p.m. 1702 S. SPRING.

TWO NEAT appearing young men, Salesgirl opening, permanent position. 434 MASON BLDG., 4th and Bdwy.

WANTED—Machinist for bench work at pipeline terminal; state particulars. 2817 E. 18TH ST. Take Santa Fe ave. car.

WANTED—Show card writer. Apply 9:30 a.m. 620 SAN FERNANDO BLDG., 4th and Main st.

WANTED—Man or organization to distribute magazine of national interest. PHONE 21042.

WANTED—Neat appearing man. Apply 1003 K. Hill.

WANTED—Man with large truck, also light delivery. Southland Transfer, 703 W. 3rd.

WANTED—Pants for motion-picture work. Apply at 320 UNION LEAGUE BLDG.

WANTED—HELP—Male. Store and Office.

WANTED—

SALESMEN

IN COTTON PIECE GOODS

DEPARTMENT.

APPLY MONDAY

SUPERINTENDENT'S OFFICE.

COUNTER 6. SEVENTH AND OLIVE.

WANTED—Wholesale house desires services of a competent bookkeeper. Prefer man with credit experience and one who wants permanent position. Opportunity for investment to right party. Address S, box 191, TIMES OFFICE.

WANTED—Cashier and general office man, must have auto accessory experience and be able to give local references; wages $125 to $150 mo. AUTOMOTIVE AGENCIES (Agency.) 1314 S. Grand ave.

WANTED—Young man, book-keeper and typist, experienced in auto or machinery in repining. Address S, box 290, TIMES business, good future. Give full details OFFICE.

WANTED—Experienced book-keeper. Must be competent make up profit and loss statements, trial balance. Apply 2500 S. FIGUEROA, after 9. Permanent position for right man.

WANTED—Boy 18-19, at least 2 years high school, Santa Fe Accounting Dept. $1.60 per day to start. 806 KERCKHOFF BLDG.

Salesmen and Solicitors.

WANTED—ROUTE SALESMEN.
With light cars, to distribute Chesrall Coffee. Good steady positions.
ALSO
SOLICITORS
to introduce Chesrall Coffee to the homes. Steady work. Liberal commissions.
COCHRAN BROS.,
2000 So. San Pedro st.

WANTED—Salesman. A few oil security salesmen in the real producer class, able to qualify as local branch managers. Exceptional opportunity for men with sales efforts backed for big advertising campaign and the fullest co-operation possible. The company is covering all the Corporation Commissioners' jurisdiction and has choice holdings in the Santa Fe fields. Address, letter to that field could not be bettered, and that means big money. Call at 308 STORY BLDG., and get full information.

WANTED—HIGH-GRADE SALESMEN.

To sell the Famous Pollev "ZT PATS PIPE WATER" mixed exclusively by your customers through the Pacific Mutual Life, 54th year. Assets $62,000,000. Special training course for men and women without experience plan. No experience necessary. Call at Agency Rooms, 545 South Olive st., Los Angeles, California.
JOHN NEWTON RUSSELL,
Manager.

WANTED—GOOD SALESMAN WITH AUTO FOR HIGH-CLASS WORK. SHOULD UNDERSTAND REAL ESTATE BUSINESS. ONLY EXPERIENCED WITH CHRISTIAN CONNECTIONS CONSIDERED. INTERVIEWS, STEWART, DISTRICT MANAGER, 9 TO 10 MORNINGS, PACIFIC PALISADES, 3700 SOUTH VERMONT.

WANTED—Salesmen, Men who have the ambition to make a real success of themselves and who are willing to concentrate their efforts energetically, follow our instructions, reap a reward commensurate with their work.

Experience not necessary as we prefer to train our own men to our mutual benefit.

Liberal compensation and co-operation, plus your earnest efforts, mean your success. Phone for appointment, 64183.

WANTED—Salesmen, now employed, at any trade or business, to attend our free class in salesmanship, evenings, for the purpose of training themselves to make more money than they are now making. Only those experienced in selling need apply. An exceptionally high-class legitimate business opportunity. Phone daytime for appointment. 64183.

WANTED—

EXPERIENCED SALESMAN CAPABLE OF PRODUCING REAL RESULTS. APPLY 617 GRANT BUILDING, 4TH & BROADWAY.

WANTED—SALESMEN

WE WANT MEN WHO HAVE THE DETERMINATION TO MAKE GOOD. CAN SHOW YOU HOW TO EARN AT LEAST $100 THE FIRST WEEK. THIS POSITION ONLY OPEN TO MEN WHO CAN STAND PROSPERITY AND WANT A PERMANENT POSITION. SEE MR. MANN, 541 PACIFIC MUTUAL BLDG.

WANTED—

AUTO SALESMAN
WE CAN USE 1 MORE HIGH-CLASS SALESMAN.
APPLY
BROWN & COOK
1625 S. FIGUEROA ST.

WANTED—MR. SALESMAN, there is an opening for you with an unlimited income if you can prove your efficiency as District Manager for a widely advertised legitimate Oil Syndicate. Only men with autos need apply. Apply FOUR S SYNDICATE, 525 Beacon st., San Pedro. REES & VAN HORNE, Fiscal Agents.

WANTED—Salesmen. The HARRY H. CULVER CO., builders of Culver City, have an opening in their sales organization for two men with cars who are willing to follow instructions, which qualifications are more essential than experience. See MR. BLANCHARD before 10:30 a.m., 433 W. 8TH ST.

WANTED—

PRINTING SALESMAN.

Opportunity for good printing salesman to connect with growing institution, handling fine printing, lithographing and engraving. Broaden your opportunity. Address S, box 373, TIMES BRANCH.

WANTED—High class automobile salesman; sell good Chevrolet; Cherrolet is a good car and a good territory; big money to be made. See MR. ILLO, POLLARD & ILLO, Lankershim, Cal. Burbank 178-J.

WANTED— Real estate salesman, with car; must be man experienced in sale of homes and an energetic worker. Good commission paid for right party. 5852 MONETA AVE.

WANTED—

Having our factory organized, we now have openings for two special-order shirt salesmen for L. A. and vicinity. BALDWIN SHIRT CO., 1725 S. Brand Blvd., Glendale.

WANTED—Salesmen who have sold a successful oil issue. Small, but a high class proposition. If you want to associate yourself with a company that is in a position to stay, call at 924 LOEW'S STATE BLDG.

WANTED—Salesmen for standard, well-known line auto accessories to jobbers and dealers. Commission basis. Territory: California, Arizona, Nevada and New Mexico. Must be experienced. Address T, box 88 TIMES OFFICE.

WANTED—

Automobile Salesman.

For the man not afraid of work we have a lucrative job. Give reference and previous address in reply. P. O. BOX 462, PASADENA.

WANTED—THREE YOUNG MEN TO LEARN SALESMANSHIP.
Must be neat appearing and capable of meeting the public. Earn while learning. See MR. WALLACE, 701 CROME BLDG.

WANTED—Live-wire Ford salesman. A very attractive proposition to man who is willing to work. R. T. BURRELL, authorized Ford and Lincoln Dealer, Compton, Cal.

WANTED—SOLICITORS—New real estate subdivision campaign just starting. Quick money. Apply 9 to 10 a.m.—5 to 7 p.m. MR. RIGALI & VESELICH, 1139 Merchants Nat. Bk. Bldg.

WANTED—Oil lot salesmen on the lowest priced and easiest terms of proposition going. Live ones will make big money. Call once or write 619 PACIFIC FINANCE BLDG.

WANTED—For various territories in California and other States, live salesmen for exclusive copyrighted air pictures and other copyrighted articles. Open evenings. 3015 HOLLYWOOD BLVD.

WANTED—Experienced salesman to handle sales of popular priced car. Write HITCHCOCK MOTOR CO., Santa Barbara, Cal.

WANTED—Job printing salesman, prefer practical printer, but not absolutely necessary. Address Y, box 89, TIMES OFFICE.

WANTED — Experienced man with car for rental dept. If you are willing to work this is your opportunity. McDOWELL & CO., 690 S. VERMONT.

WANTED—Ford car salesmen. Good proposition to hustlers. Apply SEYLER SEELY MOTOR CAR COMPANY, Lankershim, Cal.

WANTED—Experienced man for real estate and insurance office. Must have auto. GIRD REALTY CO., 4709 Hollywood Blvd. 59855.

WANTED—Capable used car salesman. Write HITCHCOCK MOTOR CO., Santa Barbara, Cal.

WANTED—Three salesmen for a staple article; an established company. Apply 1231 Lowe State Bldg. MR. TABBROUGH.

WANTED—Distributors agents, for exclusive territories. Chance once in a lifetime. DAVIS, 542 S. Broadway.

WANTED—Men to solicit laundry work in Glendale and Burbank. Apply HOME LAUNDRY, 201 E. Wilson st.

WANTED—Salesman, merchandise line of merit. Good opportunity. Office, 228 WASHINGTON BLDG.

WANTED—Grocery specialty salesmen. 1001 Hemmitt Place. (See first reverse advt.)

WANTED—HELP—Male. Salesmen and Solicitors.

WANTED—

TO AN UNUSUAL SALESMAN.

We are not in the market for the usual run of salesmen—the man we are looking for must be able to show by past experience that he can SELL.

In addition, he must be able to fill all of these requirements:

He must be over 28.
He must be married.
He must be able to speak the English language properly.

He must be a gentleman.

To such a man we can offer an unusually fine opportunity with one of the leading Financial Houses in this section. EXPERIENCE IN OUR LINE NOT NECESSARY. BUT VERY DESIRABLE.

Write us fully, in strict confidence, telling us everything you feel we would want to know. Address G, box 292, TIMES OFFICE.

WANTED—SALESMEN.

If you can tell the truth and remain with facts and facts only, and IF you are industrious and ambitious, come to 1001 S. Hill and ask to see MR. RIENPP in person, as we can show you how to make some REAL money.

WANTED—Man with selling ability to sell Ford cars; experience preferred, but not necessary. Must own car or be in position to buy one. If you are a hustler, come out and let us help you make money with well established Ford dealer. See MR. JONES, 2719 W. Pico, West 6072.

WANTED—You are a success, right now there is bigger money, permanent employment and unlimited advancement by identifying yourself with America's largest selling organization. This is not an ordinary proposition. Write or call at once. 310 COMMERCIAL BLDG., Long Beach.

WANTED—Experienced shoe salesman for wholesale shoe house; must have automobile and good reference; only hustlers need apply. THE JAFFA CO, 742 So. Los Angeles St.

WANTED—Salesmen, four live workers for road work, to interview merchants, bankers and doctors, $150 per week not easily made by men stung by the work bug. No samples to carry. Nothing to sell, no dull season. 406 I. W. HELLMAN BLDG.

WANTED—Best and largest project on the Coast. Millions of dollars to be spent in industrial and civic improvements. $5000 per month easy. Participating certificates and real estate. Permanent. Apply Mary Wanger, 1000 FITZGERALD BLDG.

WANTED—Live real estate salesman with car. Fine opportunity for live wire. Also man to run typewriter. Must know value. D. RAMMOND CO., 1461 W. Washington.

WANTED—Good Ford salesmen. Will pay 50% cash commission. Apply sales manager, 801 FAIR OAKS AVE., South Pasadena. 351870.

WANTED—Salesmen with following, calling on automobile trade, specialty stores in Southern California. Attractive proposition for producers. 218 PITMSON BLDG.

WANTED—Ford, Fordson, Lincoln salesmanager. JAMES C. DOUGLAS, Inc., La Habra, Cal.

WANTED—Young man, 25 self electrical accessories engineering improvement. ELI CO., 2951 S. L. A. st.

WANTED—An ex-service man who has had some experience as a salesman. Apply 1001 S. Hill, 5th floor. MR. PARKER.

WANTED—A reliable real estate salesman who knows Hollywood values. SHERMAN REALTY CO., 5861 Hollywood Blvd.

WANTED—10 percent cell salesmen with autos. 532 Beacon st., San Pedro, Cal. REES & VAN HORNE, Fiscal Agents.

WANTED—Salesman to sell $1.50 sunglare shade to auto owners. 1009 E. 11th.

Trades.

WANTED—

FOR PHOENIX.

LOCOMOTIVE BOILERMAKERS.
LOCOMOTIVE PIPEFITTERS.
RAILROAD CAR REPAIRERS.
RAILROAD CAR CARPENTERS.
STRIKE CONDITIONS.
STEADY EMPLOYMENT FOR COMPETENT MEN.
FREE TRANSPORTATION & EXPENSES.

APPLY RM. 202 P. E. BLDG., LOS ANGELES.

WANTED—

FOR SOUTHERN PACIFIC LINES AT OAKLAND.

LINESMEN,
CABLE SPLICERS,
BONDERS,
RAILWAY MACHINISTS,
CAR REPAIRERS, TRUCK & STEEL BODY,
MOTOR ARMATURE WINDERS,
RAILWAY CAR INSPECTORS.
STRIKE CONDITIONS.
STEADY EMPLOYMENT FOR COMPETENT MEN.
FREE TRANSPORTATION & EXPENSES.

APPLY RM. 202 P. E. BLDG., L. A.

WANTED—BY

PACIFIC ELECTRIC RAILWAY,
FOR TORRANCE SHOPS:
TINNERS,
of
CABINET MAKERS.
MILLMAN.
COACH CARPENTERS.
COACH PAINTERS.
FREIGHT CAR REPAIRERS.

APPLY ROOM 202,
PACIFIC ELECTRIC BLDG.

WANTED—

MECHANIC'S HELPER FOR GARAGE.

One who can drive a car and has some knowledge of machines.

APPLY
J. W. ROBINSON CO.
GARAGE
7TH AND BURLINGTON.

WANTED — Carpenter foreman, young man, must understand latest Spanish and English style of building, how to take off specifications, how to handle men; quick, active and with good building ideas; steady position at Anaheim. Call for personal interview, corner 6TH and ALEXANDRIA, Los Angeles, Saturday, from 2:30 to 5:30. Phone WE. 4804.

WANTED—CEMENT FINISHER: Ambitious young man who knows the business thoroughly would consider right man as partner. Good past record must be shown. Address address and phone number. Address N, Box 381, TIMES BRANCH.

WANTED—Experienced furniture finisher, one who can do burning in and repair work. Apply 2605 S. GRAND.

WANTED—All-around man for painting, cleaning and pressing. NEW METHOD LAUNDRY, 401 E. 3rd st.

WANTED — First-class carpenter. Apply PEERLESS LAUNDRY, 5820 S. Main st.

WANTED—Dishwasher. Call 6697 HOLLYWOOD BLVD., Holly 5775.

WANTED—1st class bar remodeler; steady job. SLICKER, 348 So. Broadway.

WANTED—First-class finish carpenters. Apply 823 S. UNION ST.

WANTED—Porter, $17 wk. and board. Call 6697 HOLLYWOOD BLVD. Holly 5775.

Chauffers, Teamsters, Etc.

WANTED—Driver for Ford delivery truck in congested district. Permanent job for man who can handle heavy work and long hours. References required. Address R, box 261, TIMES OFFICE.

Hotel, Restaurant, Club.

WANTED—Good cook for small country hotel, or man and wife; one to cook, other for general work.

PARK HOTEL,
San Miguel, Cal.

Professions and Vocations.

WANTED—Industrious young man who has real ability to sell by telephone. Can do the work effectively and attractively. Displays to be of food products. H. LEVINE CO., Advertising Dept., 1340 E. 7th St.

DRAFTSMEN, detailers and checkers wanted on shop detailing for structural steel office and mill buildings. Call REAMER Ph. 10124.

WANTED—At once, high-class, experienced oil excursion lecturer. Call at 736 W. 36th St. Ask ref MR. BENTLEY.

Farm and Garden.

WANTED—Man for general work, small ranch, able to milk few cows. Elderly man preferred. Apply 4 E. LOUGH Cypress ave., Artesia, Rt. 1, box 97.

WANTED—Man to milk few cows and do general work around dairy. Apply 1806 SOUTH MAIN.

Investment Required

WANTED—EXECUTIVE, AN ESTABLISHED FAST-GROWING MANUFACTURING CONCERN REQUIRES THE SERVICES OF A HIGH-CLASS EXECUTIVE. WE HAVE LARGE VOLUME OF ORDERS ON HAND. THIS IS AN UNUSUAL OPENING AND ONE WORTH INVESTIGATION. MUST BE ABLE TO INVEST ABOUT $45,000 TO PURCHASE CONTROLLING INTEREST. EXCHANGED CONFIDENTIAL. NO BROKER. ADDRESS F, BOX 263, TIMES OFFICE.

WANTED—MECHANIC, HIGH-CLASS, WHO CAN INVEST ABOUT $2500 IN A FAST-GROWING, ESTABLISHED MANUFACTURING BUSINESS. WE HAVE A LARGE NUMBER OF ORDERS ON HAND AND WILL MAKE A REAL PROPOSITION TO THE RIGHT MAN. REFERENCES REQUIRED. ADDRESS F, BOX 128, TIMES OFFICE.

WANTED—A man that is capable of demonstrating an article that will be sold by thousands. This man will be required to meet the public at a contracting store that is to be opened at a downtown location at once. We want a man that is capable of earning what will feel at home earning $500 to $1000 per week. A small investment required, which is fully secured. Call for MR. HOSMER at Hotel Sherman room 219.

WANTED—$150 takes interest in vaudeville road show, ready to leave city, no experience required. If you want to make big money see me at once. For appointment phone PICO 5451, ask for Bob.

WANTED—Man capable handle garage, office and collection. Desirable place, excellent future for reliable, energetic person. Nominal investment required; satisfactorily secured. Box 944, STATION C.

WANTED—HELP—Female. Miscellaneous.

WANTED—CLERK, oil supplies $108
STENO., bank exp. $110
STENOG., temp. $90
TYPIST, temp. $80
CASHIER, fountain girl .....$80, meals
CAFETERIA GIRLS $17
HUMMEL BROS., (Agcy.) 520 Douglas Bldg.

WANTED—Woman fruit workers at Libby-McNeill-Libby, Burbank, Cal. All those commuting between Los Angeles and Burbank will have fare paid. Nurses for children provided.

WANTED—FREE BEAUTY COURSE. 26 lessons by mail prepares you for a $50 to $100 a week position. M. LOR-RAINE, box 1970, Los Angeles. (See last course advt.)

WANTED—Young ladies to enroll in Gregg shorthand review and dictation classes; taught by expert. DIXON SCHOOL OF LOS ANGELES, 521 Douglas Bldg. Phone 821993. (See last course advt.)

WANTED—New faces for motion pictures. Experience unnecessary if good type. Wonderful opportunity. Good pay. 310 CROME BLDG.

WANTED—Stenographer, Book-keeping, Secretarial, Com. Spanish, Day, eve. (See last Course ad.) EFFICIENCY BUSINESS COLLEGE, 4th Flr. Douglas Bldg. Cr. 4th & Hill.

WANTED—Bright young man or boy to make himself generally useful in office of shop. Chance for young business man. 324½ S. BROADWAY. Third floor. Ask for Mr. Logan.

WANTED—Ambitious young lady to assist with light office work in preparation for tuition. Call in person. MACKAY BUSINESS COLLEGE, 3rd and Main.

WANTED—L. A. corporation needs 1st class stenographer, salary $100 per mo. Reply stating age and experience. Address F, box 263, TIMES BRANCH.

WANTED—15 stenographers .....$75-$125
5 book-keepers .....$90-$120
424 S. BROADWAY (Agency.) Room 609

WANTED—Cashier for furniture Dept. Must be experienced. Apply MR. KERKES, 227 So. Broadway.

WANTED—THE EVEN HEAT ELECTRIC IRON CO. wants three demonstrators. Apply 1231 LOEW'S STATE BLDG.

WANTED—Girl in store, experienced in marking for inventory. 6529 HOLLYWOOD BLVD.

WANTED—Young lady to assist Bus. Col. in office half days for free business course, book-keeping courses, 404 Douglas Bldg.

WANTED — Steno.-sec'y, college graduate, fore-faced, capable editing manuscript. 924 LOEW'S STATE BLDG.

WANTED—Ten rapid typists to start work Monday morning; must be experienced. Apply 1702 S. HOPE ST.

WANTED—Opportunity

TO LET—ROOMS—
Furnished.
To Rent.
Rooms

Board and Room

Rooms

Apartments.

Furnished Apartments

Hotels

Rooms and Board for Children

TO LET—ROOMS—
Furnished.
Male.
House Servants. Caretaking

Situations Wanted—Female.

Miscellaneous

ANNOUNCEMENT

TO LET—ROOMS—
Furnished.
West and Northwest

Nurses.

Housekeepers. Domestic Help

Day Work.

Store and Office

Miscellaneous

TO LET—ROOMS—
Furnished.
South and Southwest

East and Southeast

North and Northeast

Hotels

Rooms and Board for Children

TO LET—ROOMS—
And Board.

TO LET—HOUSEKEEPING
Rooms.

TO LET—APARTMENTS—
Furnished

TO LET—APARTMENTS—
Furnished.

TO LET—FLATS—
Furnished.
West and Northwest

TO LET—FLATS—
Furnished.
South and Southwest

TO LET—
Unfurnished

TO LET—FLATS—
Unfurnished.
West and Northwest

TO LET—FLATS—
Unfurnished.
East and Southeast

TO LET—HOUSES—
Furnished.
West and Northwest

TO LET—HOUSES—
Unfurnished.
West and Northwest

TO LET—HOUSES—
Furnished.
South and Southwest

TO LET—HOUSES—
Unfurnished.
South and Southwest

TO LET—HOUSES—
Unfurnished.
East and Southeast

TO LET—HOUSES—
Furnished.
North and Northeast

TO LET—HOUSES—
Unfurnished.
North and Northeast

TO LET—
Suburban and Country.

TO LET— Suburban and Country.

TO LET—La CRESCENTA—Furnished house on Aug. 1st. 6 bedrooms, screen porch, shady pergolas. Fruit. Double garage. Call 306 S. VAN NESS. Holly 6206.

TO LET—Modern bungalow, 2-acre lot, near Inglewood. Call 23473.

TO LET— Beach Property.

TO LET—6-rm. house, 3 bedrms, completely and attractively furnished. Garage. Apply 137 27TH ST. Cor. of Manhattan Blvd., Hermosa Beach. Phone Hermosa 4213.

TO LET—[illegible] lease, in lovely Santa Monica Canyon, combining hills with the sea, charmingly furnished, new bungalow. Piano, gar., every convenience. Wil. 7441.

TO LET—Palisades at Santa Monica Beach—9-room bungalow, completely furnished. $350 for August; $650 for Aug. and Sept. For appointment, WIL. 1012.

TO LET—Venice, furnished 4 rms. and bath, 2 blks. from ocean. $36. [illegible] WASHINGTON. Phone owner, 13019.

TO LET—4 rooms and bath, furnished. 36 PALOMA AVE., Venice. Reasonable.

TO LET—Catalina Island, attractive furn. cottage near beach. 596971.

TO LET—Write Long Beach Tent City for prices. Cozy, clean housekeeping tents.

TO LET— Or Lease. Miscellaneous

TO LET—[illegible] stores in beautiful new 7-store block, just completed. Located in the fastest-growing section in Hollywood, near Vermont on Hollywood Blvd.; 4 stores out of 7 are occupied. Will make an attractive proposition to anyone interested. C. HARRY [illegible], owner, office 4673 Hollywood Blvd. [illegible]

FOR LEASE—BY OWNER. NO BONUS. Attractive new 8-unit unfurnished bungalow court, 4 lge. rms., [illegible] efficiency. Close to red and yellow cars. Block from High School. Ready for occupancy. Responsible people only. 3712 FOUNTAIN AVE. or 4105 HOLLYWOOD BLVD. 596984.

Stores and Shops.

FOR LEASE—

SOUTH MAIN ST. STORE

[illegible] ft., with full-size loft and 1-3 rear basement. Good lease with reasonable rental. If interested,

Lets talk it over.

R. C. MITCHELL COMPANY,
Ask for Mr. Daniels when you
Phone 60817. 618 Van Nuys Bldg.

TO LET—Cement basement 30x140, under TIMES BRANCH OFFICE, 621 S. SPRING ST. Alley in rear. Desirable for storeroom or light repair shop. Inquire of TIMES BRANCH OFFICE manager at above address.

TO LET OR TO LEASE—

We have a high-class location for meat market. We believe it to be the best in the city. Call and see us. THE GUARANTY BUILDERS, 1020 Stock Exchange Building.

FOR LEASE—A 20-foot store on west side of BROADWAY, between 5th and 6th. A wonderful opportunity for a jewelry, shoe or music store or other suitable lines. See MR. [illegible], [illegible] S. Main, Main [illegible].

[illegible]

TO LET—Store, 12x50, where business is good. 713 W. PICO.

TO LET—Store, [illegible] W. Pico, only $75, worth $100. McGARRY, 11293.

TO LET—New brick store, excellent location. 3901 SOUTH PARK AVE.

TO LET—Store on Sunset, good location for drug. Call 1824 SUNSET.

TO LEASE—All or part of store in shopping district. PETERS, 302 S. Grand.

TO LET—NEW STORES, 5620 W. PICO. GOOD LOCATION, LOW RENT. 769740.

TO LET—Storeroom, 838 S. OLIVE ST. $150 mo. Owner, phone Main 7001.

Offices and Desk Space.

TO LET—By lease, owner, without profit, $300 per month. Large office on second floor, in one of our principal downtown office bldgs. 2000 square ft. floor space; one of the most beautiful offices in Los Angeles. Paneled in mahogany with tile floor. Formerly occupied by a bank. Call MR. VAN HORN, Bdwy. 1026.

TO LET—
One-half my office.
Fully furnished.
[illegible] HAAS BLDG. W. H. ALLEN.

[illegible]

TO LET—Desk and phone, nice ground-floor office, 6622 HOLLYWOOD BLVD. Price $25 per month.

TO LET—Doctor, dentist office, 10th and Vermont, over drug store; also living apts. Apply 524 W. PICO.

TO LET— Or Lease. Offices and Desk Space.

TO LET—Single or double rooms, furnished or unfurnished; telephone. Call 925 LOEW'S STATE BLDG.

TO LET—FROST BLDG. northwest corner 2nd & Bdwy. Bright, neat, good offices. Rents reasonable.

TO LET—About 2000 sq. ft. office space, Mortgage Guarantee Bldg. Inquire of MR. CROSS at office.

TO LET—Office, fully equipped. KIBBY DENTAL LABORATORIES, 410 Severance Bldg. 63281.

TO LET—2 rms. for office purposes. Excellent location. YORK HOTEL, 2nd and Main sts.

TO LET—Offices with showcase on street. Call 539 S. BROADWAY.

TO LET—Desk space, ground floor, wholesale district. Apply 322 S. SAN PEDRO.

TO LET—STORY BLDG. RM. [illegible], desk space, high-grade office, agreeable associates.

TO LET—Desk room in Loew State Bldg. PHONE 820357.

TO LET—Shop for Shoemaker. Best location on Pico. 5009 W. PICO.

TO LET—Roll-top desk, $5. Phone service. 506 CHAMBER COMMERCE BUILDING.

Industrial and Business Pr[illegible]

TO LET—NEW FACTORY BUILDING, 7500 square feet, acre ground; gas, water, electricity, fuel oil; suburban, near boulevard. Team track. Will give YEAR'S FREE RENT to reliable manufacturer for immediate active use. Address OWNER, PK., box 178, TIMES BRANCH.

TO LEASE—In heart of downtown wholesale center, new brick building on ground floor, about 5400 sq. ft., mezzanine floor for offices. Inquire 844 WALL ST. Phone 65720.

TO LET—Brick building, 70x100, suitable for light manufacturing or garage. Apply 201 W. 31ST ST. [illegible]

TO LET—Space for light mfg., with or without power, also large basement. 220 S. SPRING. Bdwy. 1878.

FOR LEASE — New brick bldg., 776 Gladys. Fine for wholesale or manufac. FRANK TANDY, 702 Spring. 16611.

TO LEASE—One acre with bldgs. R.R. side track on property. McGARRY, 11293.

Farming and Ranch Lands.

FOR LEASE—For 3 years, 240-acre ranch. Rent free to right party. Good pear and grape land, few acres in alfalfa. Plenty of water, team of mules and plenty of farming implements furnished. Call 445 SO. FLOWER.

Poultry Ranches.

TO LET—2-acre chicken ranch and 5-room furnished house, double garage, cut houses, hen house for 1000 chickens. $50 per month. Call at once, Burbank 292-W. MR. HARTMAN.

TO LET—FLATS, HOUSES, APTS.—With Furniture for Sale.

TO LET—Completely and tastefully furnished 4-room centrally located flat. Ready for immediate occupancy. Entire furnishings for sale. Phone HOLLY 1023.

TO LET—Going East, furniture for sale, flat for rent. Price reasonable, walking distance; no objection to children. Inquire 1012 MIGNONETTE. Call evenings.

TO LET—New 4-rm. bung. with complete fine furnishings for sale, reas.; near 3rd and Occidental. 558[illegible]

TO LET—5-room flat for rent with furniture for sale. Wil. 7974. 1516 W. 11TH.

TO LET—Cottage, 4 rooms, furniture for sale. 405 E. 10TH.

FURNITURE—HOUSEHOLD GOODS—For Sale, Exchange.

FOR SALE—High-grade furniture. No dealers. Furniture of fine Wilshire Blvd. home. Beautiful solid mah. Eng. dining set, elaborately carved and made to order. Massive round table, 12 chairs and buffet, 2 very handsomely carved hall chairs, 2 carved living-room chairs, 1 very heavy colonial bedroom set, 1 massive 4-poster bed and 1 large antique Khiera Bokhara rug. [illegible] WILSHIRE 5124.

FOR SALE—F. FACTORY

WILL SELL DIRECT:

FRENCH GRAY BEDROOM SET	$[illegible]
8-PC. WALNUT BEDROOM SET	[illegible]
GEN. WILTON RUG 9X12	47.50
GEN. WALNUT DINING SET	55.00
HI OVEN GAS RANGE	24.50

WASHINGTON FURNITURE MFG. CO.,
1806 S. MAIN. PHONE 22[illegible].

FOR SALE—Complete furniture for 4-rm. bungalow, $110; table, 3 chairs, living-rm. table, 4 chairs, dining-rm. [illegible] 600½ CARLTON WAY, Hollywood.

FOR SALE—[illegible] rooms, mahogany, apartment or hotel furniture, including dishes, linen. Must be sold to close an account. See goods at 2[illegible] S. GRAND AVE. No single pieces for sale.

FOR SALE— FOLDING CHAIRS, COTS, ETC. FOR RENT OR SALE. ANY QUANTITY. LOU SKEELA. PICO 468. 1436 S. MAIN.

FOR SALE—Finest Chinese rugs on this Coast, nothing like them in Los Angeles, 14x20 peach blow and 12x19 beautiful fawn. Phone for appointment, HOLLYWOOD 3760.

FOR SALE — EVERY DAY A BARGAIN DAY. MADE TO ORDER. Chairs or rockers, $22.50. Davenports, $52.50. In tapestry or velour. HOME UPHOLSTERING CO., 2025 W. Pico, near Alvarado.

TO LET—New furniture for four rooms, complete. Terms $27.50 down, $3.50 per week; total cost $257.50. Inquire 737-41 S. HILL ST. Dealer.

FOR SALE—Genuine velour 3-piece parlor suite, $65; walnut dining set with high-back chairs, genuine leather seats, $50. Call 608 N. WESTERN.

FOR SALE—Beautiful oblong 2-tone dining set with genuine leather-seated chairs, $55. Ivory bedroom set, $45. Call 608 NORTH WESTERN.

FOR SALE—Furn. uph. save middleman's profit. We can build to your ord. Davenports, chairs, rockers, with guar. workmanship. Tapestry, $120. [illegible] JEFFERSON. 27913.

FOR SALE—Awnings, porch curtains. Estm. furnished free. Latest designs, guaranteed workmanship. THE HIGRADE TENT & DUCK CO., 901 E. 6th st. 821879.

FOR SALE—7-piece ivory bedroom set finished on mahogany wood. Positively $500 set. Used 2 weeks. Sacrifice quick sale, $250. 5067 HOLLYWOOD BLVD.

FOR SALE—Two large beautiful oriental rugs, 12x18, $160; 12x14, $225; fine condition. Also 2 smaller ones, big bargains. MRS. RICHARDSON, 401 South Grand Ave.

FOR SALE—Attractive, quartered oak furniture, complete for two offices; also rugs. Bargain for quick cash sale. 800 Grosse Building.

FOR SALE—Furniture and other household goods, sewing machine, fruit jars, leaving city. 1233 McCADDEN PLACE, near Fountain ave., Hollywood.

FOR SALE—Solid mahogany vanity dresser $30; mahogany chiffrobe, $25; dining-room set, $27.50; gas range with boiler, $18. Call 5067 HOLLYWOOD BLVD.

FOR SALE—Elegant oblong walnut dining table, blue-seat chairs, $58.50. High-grade 8-pc. walnut bedroom set, beau. bed, etc. All or separately, 9 to 9. 922 W. 16TH.

FOR SALE—New, high-grade gas ranges, well-known makes, are now being featured at a big reduction in price. HERBERT COHEN, 137 S. Spring.

FOR SALE—High-oven white splashers gas range, $32; bed, $7.50; ice box, $13; mahogany standard and shade, $18. 608 N. WESTERN.

FOR SALE—Overstuffed living-room walnut D.R. B.R. fur., davenport and end tables, rugs, lamps, stoves, sold from my home, at lowest prices. 4911 NORMANDIE.

FOR SALE—Queen Anne dining set, genuine leather chairs, $45. 5-piece ivory bedroom set, including dressing table and bench, $55. 5067 HOLLYWOOD BLVD.

FOR SALE—Why pay more? Elegant 5-piece French gray or old ivory bedroom set, $49. 922 W. 16TH. Open 9 to 9.

FOR SALE—Your choice of any used 4-burner stoves, Estate, Reliable, Eric, etc., $12. 2305 S. GRAND.

FOR SALE—New reed bkfst. set, $[illegible]; rockers, $7; lib. table, $9; fernery, $7. 413 W. 28TH.

FOR SALE—Will sacrifice one Charles II dining set, 1 library table, gas range. 511 S. WESTERN AVE.

FOR SALE—40 DETROIT JEWEL GAS RANGES AT SACRIFICE THIS WEEK ONLY. 1827 CENTRAL. SOUTH 1765-W.

FOR SALE—3-piece living-room set in reed, $49.50, factory price. 203 S. WESTERN AVE.

FOR SALE—4-pc. ivory bedroom suite, $45; flat top desk, $22; new chairs, $1.25 ea. ROSS & PHILIPS, 128-130 No. Spring St.

FOR SALE—Reed library table, $18.50; new design. Save by buying from Factory. 203 S. WESTERN AVE.

FOR SALE—Almost new Peerless Popcorn Machine, sacrifice account of sickness. Ph. MRS. FORD, 10467. Apt. 847.

FOR SALE—ANTIQUE CLOCK, OVER 200 YEARS OLD. Keeps perfect time. 454-F VICTOR ST. Pico 6192.

FOR SALE—HAVE 4 9x12 TURKESTAN WILTON RUGS FOR QUICK SALE. $47.50. CALL 4380 MONETA AVE.

FOR SALE—Single bed, mattress, violet ray. 2735 W. 9TH, afternoons. 554873.

FOR SALE—FURNITURE AND LEASE 6 ROOMS. 1417½ GEORGIA.

FOR SALE—Reed Art made to your design, factory prices. 203 S. WESTERN AVE.

FOR SALE—Dining, lib., bedrm. furniture, rockers, rugs. 1609 SUNSET BLVD., REAR.

FOR SALE—Genuine lea. rocker, $18. 9x12 rug, cheap for cash. [illegible] S. HOOVER.

FURNITURE—HOUSEHOLD GOODS—For Sale, Exchange.

FOR SALE—JUST RECEIVED, LARGE SHIPMENTS OF EASTERN FURNITURE. EVERYTHING FOR THE HOME. Large selection of living-room furniture in newest designs, mohair, velour and tapestry coverings to select from. 7-ft. pillow-arm davenport, $100; best construction. Library console, davenport and gate-leg tables. Mirrors, lamps. Large selection of orientals, best grade Wilton and chenille rugs. Eastern bedroom suites in walnut and mahog., including large vanity, chifforobe, dresser and bow-end beds. 5-piece mahog. or wal. suites for $195; lovely French gray, parchment and old ivory. LATEST DESIGNS in Italian walnut dining-room furniture, complete mahog. oblong tables, 5 and 1 arm chairs, $85. We save you nearly half downtown prices. KEIM FURNITURE STUDIO, 627 S. WESTERN AVE. Open Evenings.

FOR SALE—Reduced prices on all furniture this week; 3 floors of furniture; a fine selection; overstuffed sets in mohair, silk velour and tapestry. $500 sets for $275; separate cane, mahogany rockers and chairs; fiber furniture; 10-piece dining sets; separate tables and chairs; rugs; bedroom sets; 20 different styles to sets, smoking sets, desks, studio and refactory tables, all sizes; lamp standards; tabourettes, tea wagons, gas ranges, ice boxes, kitchen chairs; mahogany, fiber, oak and maple chairs; your own price; call at once.
MOODY FURNITURE CO.,
1967 W. 6th st. Phone 55819.

FOR SALE—SEE THE I. C. FURNITURE SHOP—SPECIAL SALE BEGINNING AUGUST 1. Mahog., walnut and ivory bedroom sets. Big selection in dining-room and overstuffed furniture. Big selection in French Wilton rugs. Lamps, shades, mirrors, refrigerators, gas ranges. Special furniture made to order. 3223 W. WASHINGTON. Open evenings.

FOR SALE — ALL COTTON 40-LB. ROLL-EDGE MATTRESSES, $6; STEEL-LINK SPRINGS, $4.25; STEEL BEDS, 2-INCH POST, $8.95; REFRIGERATOR, RUGS, DINING-ROOM SETS, LIVING-ROOM SETS AND GAS RANGES, NEW FURNITURE ONLY. LOWEST CASH PRICES. HERBERT COHEN, 137-139 S. SPRING.

FOR SALE— [illegible] MATTRESSES DIRECT FROM FACTORY.
40-LB. ALL-COTTON MATTRESS. $6.50
35-LB. PURE SILK FLOSS. $17.50
ANGELUS MATTRESS CO.,
3000 S. SAN PEDRO ST. SOUTH 3250.

FOR SALE—An elegantly furnished house is not complete without fine pictures. Retired art dealer has fine oil and water color paintings, also mirrors, at a bargain. 1979 S. VERMONT.

FOR SALE — FURNITURE DIRECT. New only. Bedroom, living-room, dining-room suites. STAR FURN. MFG. CO., 825-31 E. San Pedro st. (S car on 7th.) Prices talk.

FOR SALE—Dresser, bevel mir., $14; chairs, new, $1.35; bk. racks, $2.50; lib. table, $5.25; Buck side ov. range, new, $37.50. 727 W. 3RD ST.

FOR SALE—Chinese rugs, high grade, 8x10, 9x12, 10x14, less than wholesale price. Phone HOLLY 3760.

FOR SALE—A 9x12 Axminster rug, nearly new, $20; 30x72-inch, $6. Phone Lin. 1184. 2784 ESTARA AVE.

FOR SALE—Will sell separately, furniture for a 3-room flat, genuine leather Davenport and chairs. 442½ E. VERNON AVE.

FOR SALE—Like new, large elec. range. Was $225. Will sell for $75. HOLLY 4850.

FOR SALE—Furnishings, 8-room modern home. House is for rent. 975 S. VERMONT.

FOR EXCHANGE—NEW FURNITURE FOR TOURING CAR. PHONE WEST 2040.

FOR SALE—Furniture stock, must be sold. See today. 3015 W. PICO.

FOR SALE—1200 Cataract washer, fine condition. 1061 DOWNEY ROAD. Boyle 2816.

FURNITURE—HOUSEHOLD GOODS—Wanted.

WANTED — FURNITURE & FURNISHINGS of every description, rugs, musical instruments, linens, bric-a-brac, "DOMESTIC, ORIENTAL or ANTIQUE," $1 to $25,000. No quality TOO GOOD or TOO CHEAP. No quantity TOO LARGE or TOO SMALL. I pay SPOT CASH and take possession at your convenience. YOU WILL BE PLEASED WITH MY METHODS OF DOING BUSINESS. LEWIS S. HART, 68196 or 61584.

WANTED—Furniture. Do not sacrifice your home. We take furniture of the better grade to be sold on consignment, or will buy it for spot cash; we will get you more money for your complete home or single pieces; liberal cash advancement if necessary. Professional appraisements made. Phone today 12168. KEMP & BALL, Auctioneers, 162-164 W. Pico.

WANTED—Good set of bedroom furniture for $200 equity in lot, 50x120, on Rimpau near W. Adams, one block from car and schools. Improvements in. Call EMMETT, Main 6675.

WANTED—Do not give your furniture away, I need it to furnish my apartments and bungalows; phone me and I will pay you the price you ask. 21540.

WANTED—Have you furniture for sale? Call W. DWIGHT HAMMOND, Auctioneer, 1053 S. Main st. Phone 67870. We pay the highest cash price.

WANTED—You want to sell your furniture, we want to buy; give us a chance to figure it. We pay top market prices. VER. 481.

WANTED—Privately, the furniture and furnishings of a complete home, including piano, linens, dishes and silverware. Will pay all cash. 12168.

WANTED—C. F. CALHOUN & CO., AUCTIONEERS, PAYS TOP PRICES FOR YOUR USED FURNITURE. SO. 4565-W.

WANTED—Must have furniture, rugs, dishes, linen, for court bungalows. Pay cash. Good prices. Single pieces. SO. 4029-J.

WANTED—I have just bought a house and need 6 rms. of furniture. Will consider single pieces. Phone BOYLE [illegible].

WANTED—Will buy your furniture for cash or sell it for you on commission in 24 hours. CLARK, 821921.

WANTED—FURNITURE, RUGS, DISHES. WILL PAY CASH, ALL IT'S WORTH. SOUTHWEST AUCTION HOUSE, SO. 198.

WANTED—BY YOUNG COUPLE, 4 ROOMS FURNITURE. WILL CONSIDER PIECES. 771567.

WANTED—FURNITURE FOR 5 ROOMS COMPLETE OR SEPARATE. CALL AFTER 5. 269285.

WANTED — To buy antiques, furniture, rugs, etc. A. R., 7080 Holly Blvd. 577874.

WANTED—Please don't sell your furniture before calling MR. CASH. 25430.

WANTED—Furniture 4 or 5 rms. or more. Will buy separately. SOUTH 7169-W.

WANTED—8 rooms furniture; buy complete or separately. 75559; evenings 5545[illegible].

WANTED—Furniture, any amount. We pay cash. SECURITY AUCTION. S. 3148.

MUSICAL INSTRUMENTS— For Sale, Exchange, Etc.

FOR SALE—
NEW VIRTUOLO PLAYERS, $495.

Made and guaranteed by one of America's oldest manufacturers; equipped with transposing device, and is remarkably easy to play. May be had in mahogany, walnut or oak. Two and one-half years to pay while you play.
B-A-R-N-E-S M-U-S-I-C C-O-M-P-A-N-Y,
231-233 South Broadway.
Phone 10785. Opposite City Hall.

FOR SALE—Wurlitzer saves the buyer hundreds of dollars on piano purchases. Buy direct from maker. New upr. pianos, $225 up; new player pianos $350 up; new baby grands $585 up. Long-time pay plan, same as rent, a few dollars down and a little each month enables each home to own a high-grade guaranteed piano. WURLITZER, 607 W. 7th st. at Grand. Open eves. to 10.

FOR SALE—PLATT'S REMODELING SALE offers an opportunity to buy $18 guitars for $9; $10 mandolins for $5.85; $12 ukuleles for $7.50; $25 tenor banjos for $12.50; $45 tenor banjos for $25. Same reduction on any priced instrument. Free lessons. Easy terms. PLATT MUSIC CO., 622 S. Broadway. Open evenings.

FOR SALE—PLATT'S REMODELING SALE. 25% to 50% REDUCTION ON NEW AND USED PHONOGRAPHS.
$150 Phonographs (new) now $79.00
$165 Phonographs (used) now $97.50
$125 Phonographs (new) now $60.00
PLATT MUSIC CO., 622 S. Bdwy. Open evenings.

FOR SALE—Art Model used Aeolian player piano, made by the manufacturers of the Steinway Duo-Art Reproducing piano, will be sold at a mere fraction of its real worth. $285 will take it. 2½ years to pay. PLATT MUSIC CO., 622 S. Bdwy. Open until 9 p.m.

FOR SALE—Leaving country, will sacrifice new 1st class piano-accordion, new style switch and chromatic-accordion. Call at 508 E. 4th st., 7 to 8:30 a.m., 2:30 to 4:30 p.m. SULZIC.

FOR SALE—Phonographs. To close out several standard makes, new and used, 25 to 50 per cent off during Remodeling Sale. PLATT MUSIC COMPANY, 622 S. Broadway. Open evenings.

FOR SALE—PLATT'S REMODELING SALE. $75 complete trap drum outfit, $50. Regular $35 snare drums, $20; $25 snare drums, $15. PLATT MUSIC CO., 622 S. Broadway. Open evenings.

FOR SALE—Phonograph outfits, 25 to 50 per cent off during our remodeling sale. Sold on terms or will rent. PLATT MUSIC COMPANY, 622 S. Broadway. Open evenings.

FOR SALE—Steger & Sons mah. player piano, bench and 55 rolls, used, $[illegible]. $15 per month. PLATT MUSIC CO., 622 S. Broadway. Open until 9 p.m.

FOR SALE—Excellent piano, first-class make, very little used; will last a lifetime. Warranted. Price $300, terms if desired. Phone evenings, WILSHIRE 5488.

FOR SALE—Beautiful used Chickering upright piano, fine condition, $210; terms, $1.50 per week; rent $5 per month. PACIFIC COAST PIANO CO., 730 W. 6th st. Open evenings until 9.

FOR SALE—Genuine VICTROLAS at the Eastern price. Rent or sell style VI, $1 per week. PLATT MUSIC CO., 622 S. Broadway. Open evenings.

FOR RENT—Phonographs at $2 per mo. up. Rentals can be applied on purchase price. VILLE DE PARIS, 7th at Olive.

FOR SALE—PHONOGRAPHS RENTED, $1 MO. UP. WURLITZER, 607 W. 7TH ST., AT GRAND. OPEN EVES. TO 10.

FOR SALE—150 pianos, $150 each. Coming from rental. Storage, 437 S. HILL.

FOR SALE—Used Victrola and 60 records, $65. Call at STORAGE, 437 S. Hill st.

MUSICAL INSTRUMENTS— For Sale and Exchange.

FOR SALE—
25% to 50% off.
This is an opportunity to buy a player piano or grand at a price and terms so low that most anyone could afford. We must move our stock to enable the workmen to remodel our store.
A Few of the Remarkable Bargains:

Steinway Grand, used	$[illegible]
Knabe upright, used	[illegible]
Mason & Hamlin, upright used	[illegible]
Kranich & Bach player, used	[illegible]
Aeolian player, used	[illegible]
Decker Upright, used	[illegible]
Steger player, used	[illegible]

And many others. Terms as low as $1 per week.
PLATT MUSIC CO.
622 S. BROADWAY
Open Night Till 9.

FOR SALE—Platt's remodeling sale offers great saxophone and band instrument bargains in shop worn, sample and used instruments. Conn saxophone, $50; buffet saxophone, $45; alto saxophone, $50; Conn gold cornet, $38; Conn baritone, $35. Conn, King and Buescher trombones, $35; Albert system clarinet, $12.50. 200 other equally great bargains. Send for bargain list, naming instrument desired. EASY TERMS. FREE LESSONS. Open evenings. PLATT MUSIC CO., 622 South Broadway.

FOR SALE—OR RENT—A PIANO. NEW OR USED. Players, uprights, baby grands. Pianos rented $3 mo. up. Used players rented $4 mo. up. New players $5 mo. up. New baby grands $6 mo. up. All rent or apply on purchase later if desired. Store open every eve. to 10. WURLITZER, 607 W. 7th st. at Grand. The world's largest music house. Branches in all principal cities from ocean to ocean.

FOR RENT—RENT—RENT.

Pianos $1 per month and up.
Players $5 per month and up.
Grands, $8 per month and up.
All in good condition.
Rent can be applied against purchase within 6 months. Open nights till 9.
PLATT MUSIC CO., 622 S. Broadway.

FOR SALE—USED PIANOS AND PLAYERS. We nearly always have a good stock of used pianos and player pianos of various makes and in various woods and conditions—all guaranteed and offered at reasonable prices and terms.
B-A-R-N-E-S M-U-S-I-C C-O-M-P-A-N-Y,
231-233 South Broadway.
Phone 10785. Opposite City Hall.

FOR SALE—SLIGHTLY USED SCHUBERT. This is a strictly modern mahogany case, used but a short time, and we will guarantee same as new. Price was $475; now [illegible]. B-A-R-N-E-S M-U-S-I-C C-O-M-P-A-N-Y, 231-233 South Broadway. Phone 10785. Opposite City Hall.

FOR SALE—
NEW $100 BRUNSWICK.
$10 puts a brand new model 200 Brunswick phonograph in your home; $6 a month pays for it. BARNES MUSIC COMPANY, 231 S. Broadway, opposite City Hall. Phone 10785.

FOR SALE—$47.50 BUYS MY BEAUTIFUL SWEET TONE MAHOGANY PHONOGRAPH. ORIGINAL COST $140. PLAYS ALL RECORDS AND INCLUDES NO CHANGING OF NEEDLES. TERMS TO RESPONSIBLE PARTY. SEE MR. RUICK, 607 W. 7TH ST.

FOR SALE—Have a beautiful Wm. & Mary console phonograph. Original cost, with records, $425. This instrument is electrically operated and guaranteed to be perfect. Must sell at once. Will accept first reasonable offer. Inquire MR. SLOAT, care, 607 W. 7TH ST.

FOR SALE—$27 cash will swing the best piano bargains in Los Angeles, small balance easy terms, no cartage or storage on this fine used mah. upright. CROCKER STORAGE CO., 655 Crocker st. 1 block east 7th and San Pedro.

FOR SALE—Phonograph. Buyer unable to complete contract. Machine slightly used and good as new. Will resell to anyone assuming contract. Big saving. See it. BLUEBIRD SHOP, Ville De Paris, 7th and Olive sts.

FOR SALE—Grand new bungalow 88-note full scale player piano. Carload samples just received, only $285. Many different cases. $10 a month will buy them. CROCKER STORAGE CO., 655 Crocker st., 1 blk. east 7th and San Pedro.

FOR SALE—
VICTROLAS AND VICTOR RECORDS.
EIGHTH FLOOR, MUSIC
AUDITORIUM SALESROOM.
BROADWAY DEPARTMENT STORE,
FOURTH AND BROADWAY.

FOR SALE—Special—Beautiful [illegible] Fischer mahogany case, wonderful tone piano. Splendid practice piano for student. $150, on terms. Or will rent, $3 mo. 607 W. 7TH ST. Open eves. to 10.

FOR SALE—Must dispose of stock before 1st of September. Every piano must go. Uprights from $65 up; players from $195 up; grands from $550 up. Terms as low as $1.50 per week. PACIFIC PIANO CO., 730 W. 6th st. Open evenings until 9.

FOR SALE—PLATT'S REMODELING SALE. Buescher, Conn and King cornets, trumpets and trombones, slightly used, as low as $35. Easy terms. Free lessons. PLATT MUSIC CO., 622 South Broadway. Open evenings.

FOR SALE—Magnif. mah. Steinway Baby Grand used, in perfect cond. Will sacrifice this gem for less than half its retail price, $745. $5 per month. PLATT MUSIC CO., 622 S. Broadway. Open until 9 p.m.

FOR SALE—Beautiful little baby grand for rent or sale; rent $8 per month; will sell $2.50 per week. PACIFIC COAST PIANO CO., 730 W. 6th st. Open evenings until 9.

FOR SALE—Splendid used player piano in good condition and a lot of music and bench. Will sell for $265. Easy terms. Or will rent, $5 mo. 607 W. 7TH ST. Open eves. to 10.

FOR SALE—Used Mason & Hamlin upright, in perfect condition. Will sacrifice price $[illegible], terms $5 per month. PLATT MUSIC CO., 622 S. Broadway. Open until 9 p.m.

FOR SALE—Genuine Chickering upright. Used, $218. Will rent at $2.50 per month for six months and apply rent on purchase. PLATT MUSIC CO., 622 S. Bdwy. Open until 9 p.m.

FOR SALE—Electric reproducing upright, new, will sacrifice for $685. Terms as low as $8 per month. PACIFIC COAST PIANO CO., 730 W. 6th st. Open evenings until 9.

FOR SALE—Fine used player, mahogany case, $185, 15 rolls free. Terms $2 per week; rent $6 per month. PACIFIC COAST PIANO CO., 730 W. 6th st. Open evenings until 9.

FOR SALE—Chickering used upright, $100. Good used German made upright, $[illegible]; mah. 88-note player piano, used, $[illegible]; and many others. 655 CROCKER ST. 1 block east 7th and San Pedro.

FOR SALE — Used Knabe 88-note player piano, as good as new, $438. Also Kranich & Bach, Cir. Wal. 88-note player piano, fine condition, $376, $6 per mo. PLATT MUSIC CO., 622 S. Broadway. Open until 9 p.m.

FOR SALE—A fine little Chickering upright, used, $120. Good piano for student. Terms $1 per week; rent $3 per month. PACIFIC COAST PIANO CO., 730 W. 6th st. Opening evenings until 9.

FOR SALE—PLATT'S REMODELING SALE. 50% reduction on all violins. $12 violins for $6; $50 violins for $25. Free lessons; easy terms. PLATT MUSIC CO., 622 S. Broadway. Open evenings.

FOR SALE—A large variety of good upright pianos for rent. $1 a month and up. CROCKER STORAGE CO., 655 Crocker st. 1 block east 7th and San Pedro.

FOR RENT—PIANOS.
$3 per month.
TAYLOR, 912 S. Hill. Bdwy. 890.

FOR SALE—WE RENT PIANOS, $2, $3, $4 A MONTH. RENT ALLOWED ON PURCHASE PRICE. N. W. FISHER, 606 W. 9.

FOR SALE—Two carloads of pianos, rent $1 per month and up. Open evenings until 9. 730 W. 6TH ST.

TO LET—Pianos in tune, new and used; good makes, one month or longer. MUSICAL INSTRUMENT STORAGE, 437 S. Hill.

FOR SALE—Phonographs (used) $10 and up. Terms 50c week. PLATT MUSIC CO., 622 S. Broadway. Open evenings.

RENT a genuine Victrola. Rental can be applied on purchase later. PLATT MUSIC CO., 622 S. Broadway. Open evenings.

FOR SALE—Steinway piano, nearly new; used Chickering, $150. Storage, 437 S. Hill.

FOR SALE—$200 Vitanola, new, and 30 records, $100. Storage, 437 S. HILL.

FOR SALE — Sonora cabinet phonograph, 40 records, $75. Storage, 437 S. HILL.

TO LET—Emerson piano, $3; Chickering, $4; Steinway, $5. Storage, 437 S. HILL.

FOR SALE—88-note player piano, $250. Cost new $800. STORAGE, 437 S. HILL.

FOR SALE—$650, new piano, for $165. 1356 ELSA AVE., Hollywood car.

TO LET—Phonographs, $2 to $5 monthly. Musical Instrument Storage, 437 S. HILL.

TO LET—PIANOS—Parkinson Bros. 715 W. 5th st. 15583.

FOR SALE—Brunswick 8tr Cabinet, new, and 60 records. $85. 437 S. HILL.

MUSICAL INSTRUMENTS— Wanted.

WANTED—We pay highest prices for fine old violins and cellos, also bows. SOUTHERN CAL. MUSIC CO., 332 S. Bdwy.

WANTED—To rent Victrola, must be in good condition. JOSEPH WILLIAMS, 127 N. Main, room 5.

WANTED—Cash paid for your piano or phonograph. 608 W. 9TH ST. Main 3921.

WANTED—Piano, also organ. Will pay cash at once. PHONE 553015.

MACHINERY, ALL KINDS— For Sale and Exchange.

FOR SALE—
NEW AND SERVICED
MONEY-MAKING MACHINERY.

Superior 26x6 Wood Planer	$[illegible]
Fay & Egan 30", 2-drum Sander	[illegible]
Cincinnati No. 3 Univ. Miller	775
16-inch Candey-Otto drill press	$115
Clyde 25-h.p. gas dble. drum hoist	$1550
Novo 4h.p. "Handy" builder's hoist	$300
¼ sack Stewart concrete mixer with power loader	$580

SMITH-BOOTH-USHER CO.
10061. 228 Central ave. Main 2695.

FOR SALE—ELECTRIC MOTORS BOUGHT, SOLD, EXCH. PROMPT SERVICE. NORTON & NORTON, 2213 N. BDY. LIN. 484.

FOR SALE—No. 26 steam star rig and tools complete, cheap. Address 8, box 407, TIMES BRANCH.

FOR SALE—Air compressors, new and used, for oil stations, garages, vulcanizing, spraying, painting. 504 S. San Pedro. M. 1788.

FOR SALE—Lathe, drill, grinder, power saw, motor, tools, benches, complete auto shop outfit, sell cheap. 518 W. 57TH.

FOR SALE—Used gasoline pumps and air compressors, guaranteed. 212 W. PICO.

FOR SALE—Carload new 2-in. line pipe, all or any part, 16c ft.
ADAMS PIPE & SUPPLY CO.,
1101 Haas Bldg. Phone Bdwy. 5204.

FOR SALE—Two 125-h.p. return tubular boilers, 125-lb pressure. N. B. McKEE, Bdwy. 298.

FOR SALE—12 h.p. "Western" gasoline engine in regular use. Putting in motor. BARGAIN. 62295.

FOR SALE—Or exch.: No. 211 Little Giant tap and die set, U.S.S.&A.E., 1-4 to ¾ by 16, perfect, $25. PHONE 707[illegible].

MACHINERY, ALL KINDS— Wanted.

WANTED—Second-hand Corliss steam engine, 20" dia. cylinder by 48" stroke or larger. Reply only by letter, giving full details to 217 KERCKHOFF BLDG., Los Angeles, Cal.

WANTED—To buy new or 2nd-hand auger well-boring machine, or old equipment. Ph. 77830. 1535 W. 37TH PLACE.

MISCELLANEOUS— For Sale.

FOR SALE—

DIAMONDS

purchased from private individuals and estates during the last month. Each week I offer at a sacrifice merchandise released for resale under Ord. No. 31628.

A very artistic all-platinum bar pin, set with a large center diamond and 30 smaller diamonds, for $325.

Another artistic platinum bar pin set with 21 diamonds, for $275.

An all-platinum bracelet set with 21 diamonds and 21 genuine sapphires, for $475.

A very handsome platinum wrist watch, fine movement, 15-j., set with 24 diamonds, for $225.

A three-diamond platinum ring, weighing approximately 1¼ carats, for $650. Can you beat this for a buy?

A fancy platinum ring set with one large sapphire and 14 diamonds, for $250.

An absolutely perfect diamond weighing 1 22-100, in a ladies' mounting, for $450.

A fine scarfpin set with 35 diamonds and two emeralds, a real buy at $100.

A platinum diamond wedding ring, very special at $75.

A solid platinum bracelet set with 15 diamonds, for $275.

Dealers also take notice.

M. WEINSTEIN,
601 Title Guarantee Bldg.,
5th and Broadway.

FOR SALE—
FREE! FREE!
LIGHTING FIX. WITH PAINT ORDER
of $5 and up. Don't wonder how we do it. Come in and save money.
Special outside paint, 70c a gal.
Lead and oil, $3 value, $1.90 gal.
Flat white or ivory, $2.50 value, $1.25.
Enamels, $3.50 value, $2 gal.
PAC. PAINT & SUP. CO.,
606 E. 7th st. Free Delivery. 11589.

FOR SALE— CASH REGISTERS NATIONALS, slightly used, all styles, guaranteed, at about half price; easy terms. Largest stock in the West. Electric coffee mills and meat choppers, adding machines. We buy, exchange or repair cash registers.
CASH REGISTER EXCHANGE.
Pico 3207. 408 S. Los Angeles St.

FOR SALE—
MOX SAVES YOU MONEY
See us for plans on 2, 3, 4, 5-room houses. No ready-cuts or ready-made. Prices on No. 1 material the lowest in the city for these houses; plans and specifications free with order. MOX LUMBER AND WRECKING CO., 175 E. JEFFERSON ST.

FOR SALE — Have toe plumbing trust skinned a mile. 5 fix. not sec., and water heater, installed, $275. New pipe, ½-in., 5c; ¾-in., 6c. All sizes of pipe already threaded, 10c thread; baths, sinks, etc. Open evenings. CAMPBELL PLUMBING CO., 431 E. 7th st. Phone Pico 1064.

FOR SALE—
Used showcases, soda fountains, complete store equipment. Reduced prices.
New Downtown Show Room.
231 EAST 9TH STREET.
WESTERN SHOWCASE & FIXTURE CO.,
Factory and office, 925-935 E. 31st st.

FOR SALE—GAS RANGES.
Save middleman's profit on Detroit Jewels, Garlands, Acorns, Bucks and Superiors. New high ovens, $33.75.
Ranges repaired.
ANGELUS STOVE & RANGE WORKS,
2701 S. Vermont. Open eves. 72879.

FOR SALE—At a bargain, retired art dealer has fine oil and water color paintings by Keith, Ribcowsky, Florine Hyer, George Gay, Redmond, etc. Also beautiful mirrors. 1979 S. VERMONT.

FOR SALE—Scales. Special 10 per cent discount this week. New and rebuilt scales and Climax meat slicer, with computing scale attached. Easy terms. ANGELUS SCALE AGCY., 650 S. L.A. st. Pico 3259.

FOR SALE—NEW AND USED PLUMBING. WE INSTALL. TOILET SETS, GARBAGE CANS, GARDEN TOOLS AT BARGAIN. NOAH'S ARK, 609 E. FIRST ST.

FOR SALE — Plumbing material cheap; cast-iron bathtub, $25; sinks, $6; closet combination, $22.50. Apply at 830 CERES AVE. Phone 62581, Bdwy. 5254.

FOR SALE—SPORT RIFLE.
German Mauser style hunting rifle, regular price $50. Will sell for $25. Never used. 212 W. SANTA BARBARA.

FOR SALE— TENTS. TENTS.
We sell them, we rent them; wall tents, auto tents, auto covers, camp equipment; best and cheapest in city. 320 E. 1st.

FOR SALE—
BUTCHERS' SUPPLIES.
Refrigerators, display cases, meat blocks, cutting tables, etc. SOUTHWESTERN BUTCHERS' SUPPLY CO., 310 E. 7th st.

FOR SALE—8 slightly used Pittsburg Automatic bungalow gas water heaters. J. J. PICKETT, Merchant Plumber, 6450 Selma Ave. Holly 10010.

FOR SALE—Best plumbing installed by competent plumbers at special prices. Phone 19750. 609 E. FIRST ST. Whitman Plumbing Company.

FOR SALE—Ford engine and transmission, overhauled, including cylinders rebored and new pistons fitted. Ready to run. $20. 2929 S. VERMONT. West 6994.

FOR SALE—Painting outfit, ladders, ropes, jacks, hooks and trailer. 1626 S. BONNIE BRAE. Tel. 24448.

FOR SALE—Rubber belting, new, four-ply, 10-inch, 45 feet long, 35c a foot. Phone 578473.

FOR SALE—HOT WATER BOILERS, LAUNDRY TRAYS, TOILETS, BATH TUBS, AT SPECIAL PRICES. WE INSTALL. NOAH'S ARK, 609 E. FIRST ST.

FOR SALE—TENTS, SECOND-HAND.
All sizes and weights, a tent that is a tent. DOWNIE BROS., INC., 640-42-44 San Pedro st. Bdwy. 3987.

FOR SALE—Steiner Electric Meat Choppers, coffee mills, butcher supplies, refrigerators. All makes refinished; scales, registers, slicers. McPHERSON, 242 E. 9th.

FOR SALE—Diamonds, jewelry and other personal property, nothing but bargains. MARKWELL & CO., 302 Cit. Nat. Bk. Bg.

FOR SALE—½ PRICE THIS WEEK. Mfg. samples, suit cases, grips, brief cases and wardrobes. 108 S. BDWY.

FOR SALE—Used lumber, doors, windows, everything for building houses at lowest prices. L. A. WRECKING CO., 1349 E. 7th.

FOR SALE — TENTS AND CAMP EQUIPMENT AT LOW PRICES. NOAH'S ARK, 609 E. FIRST ST.

FOR SALE—Two nearly new 9x12 Axminster rugs, A-1 condition. Also baby buggy. Call Sat. afternoon. 3461 MISSION RD.

FOR SALE—"SCOTT'S" Roof Paints, 60c gal. for shingle and paper. SCOTT, the Roofer, 3211 Central. South 48.

FOR SALE—Tool box, with complete set of carpenter's tools. $33. 2151 S. LOS ANGELES ST.

LAYETTES made to order, reasonable prices. Everything hand made. 716 W. 49TH. Phone Ver. 7463.

FOR SALE—Set of buffet clarinets, Boehm system, and Royal typewriter. Call 25421.

FOR SALE—Fire Extinguishers, underwriters slightly used, complete. NATIONAL FIRE SUPPLY CO., 424 E. Third st.

FOR SALE—California Country Club membership. Reasonable. Address R., box 347, TIMES BRANCH.

FOR SALE—Large steamer trunk, $8. 1120 S. ALVARADO. 550784.

FOR SALE—100 yards tailor's suiting. Best offer takes it. Ph. HOLLY 870[illegible].

FOR SALE—Spec. bargs. on Natl. pressure cookers, used demonst. 928 W. 6TH ST.

FOR SALE—Slightly used wicker baby carriage, good condition. SO. 5472-W.

FOR SALE—Antique clock. Over 200 yrs. old. Keeps perfect time. PICO 6192.

FOR SALE—Second-hand shop worn trunks, $4 to $12. Wardrobe, $18. 317 S. MILL.

FOR SALE—Or rent, invalid chairs. PROFESSIONAL SUP. CO., 215 W. 5th. 66122.

FOR SALE—Feather pillows, factory prices. ACME FEATHER WORKS, Main 1166.

FOR SALE—100 cords eucalyptus wood, stove length. JOHN T. DYE, 524 W. Pico.

FOR SALE—Special Restpoint irons, $4.85 with old iron. 613 S. SPRING.

FOR SALE—Popcorn mach., elec. motor and gas. $85. 4500 HOLLYW. 597014.

FOR SALE—1200 gallons white enamel, any amt., $2 per gal. 504 W. 7TH ST.

FOR SALE—1 trunk, A-1 condition, $7.50. 951 S. FIGUEROA, Room 5.

FOR SALE—SLIGHTLY USED AUTOMATIC HOT-WATER HEATER. 61906.

FOR SALE—56-in. Emerson ceiling fan. Sell cheap. 22506 DURING WORK hrs.

MISCELLANEOUS— For Sale.

FOR SALE—
GARAGE COMPLETE, $35.
NEW LUMBER. NEW PRICES.
Plenty of new stock at $25 and $30. 9th Ave. and Exposition. 2 blocks south of W. Jefferson car line. Phone W. 424.
SOUTHWESTERN
SELLS FOR LESS
Prompt and courteous delivery.

FOR SALE—Deer rifle, new; nice kodak; fine old violin. SO. 7915.

Office and Store Equipment.

FOR SALE—
Soda Fountains, Show Cases, Store Fixtures of all kinds. New and used.
WESTERN SHOWCASE & FIXTURE CO.
New Downtown Showroom,
231 East 9th Street.
Factory & Office, 925-35 E. 31st Street.

FOR SALE — If you contemplate selling your fixtures or you want to buy store, office or restaurant fixtures, see us last and you will do best. RELIABLE FIXTURE CO., 124 N. Spring st. Pico 3056.

FOR SALE—
Used showcases, store, office and restaurant fixtures. PACIFIC SHOWCASE & FIX. CO., 412 E. 9th st. Main 4479. Successors to Whiting Store Fixture Co.

FOR SALE—Beautiful mahogany jeweler's showcase, contains cabinets and drawers and is suitable for general merchandise store. Bargain price. 839 W. WASHINGTON.

FOR SALE—California distributors Woodstock typewriters, selling, renting and repairing. L. A. DESK CO., phone 60091. 848-50 S. Hill.

FOR SALE — Dayton electric protruding scales. 1 cash register. 1 meat block. 18-ft. counter, practically new. 714 S. BRAND BLVD., Glendale.

FOR SALE — SHOWCASES, SODA FOUNTAINS, NEW AND SECOND-HAND. WEBER SHOWCASE & FIXTURE CO., 318-330 S. LOS ANGELES ST. MAIN 3[illegible]4.

FOR SALE—Cheap on account of going out of business, fine oak flat top desk and chair, $30; work tables, partitions, counters, etc. 2115 W. 11TH ST.

FOR SALE—Roll-top desk, oak, size 60x32 inches, excellent condition. 4056 W. 7TH. 567799. H. A. MacKINNEY.

FOR SALE—Dollar savings on used office equipment. Desk exchange, 420 S. SPRING, bdwy. 1392.

FOR SALE—SAFES. New and used. Always a good selection to choose from. SHEALY SAFE CO., 212 S. Hill st.

FOR SALE—For bargain in new and used office furn., call Western Office Furn. Co., 754 S. Olive. Also buy and trade. Pico 978.

FOR SALE—And Wanted: Store fixtures, cash registers, safes. CALIFORNIA STORE FIXTURE, 349 S. Los Angeles st. 821972.

FOR SALE—Safe, medium size; also steel filing case; bargain. Address K, box 340, TIMES BRANCH.

FOR SALE—9 show cases, cash register, counters, shelving cheap. 3605 S. MAIN.

FOR SALE—Fireproof office safe, good as new. 402 S. LOS ANGELES ST.

FOR SALE—Office furniture, lowest prices, easiest terms. 400 S. LOS ANGELES ST.

SHOW cases, new and used, National Show Case & Fix. Co., 223 E. 9th. 64010.

Typewriters and Supplies.

FOR SALE—
Don't Buy Until You Try a Shipman-Ward Factory Rebuilt Underwood; $3 down, $5 monthly. We have the largest stock of all standard-make typewriters on the Pacific Coast at lowest prices.
FOR RENT—Late model Underwoods, $4 per month; 3 months, $[illegible].
GUARANTEED TYPEWRITER CO.,
401-410 Knickerbocker Bldg.,
643 S. Olive St. Phone Pico 2901.

FOR SALE — ALL MAKES GUARANTEED. REBUILT, 25% to 75% below mfrs. prices. TERMS $5 cash, $5 monthly, if desired. FOR RENT, late-model Underwoods, Royals, 3 months $9; Remingtons, L.C. Smiths, 3 months $7.50. FREE DELIVERY. WHOLESALE TYPEWRITER CO., 442 S. Spring st. Phone Pico 3442.

FOR SALE—
Any typewriter in our place, $5 down, $5 per month.
FOR RENT—
$4.00 per month; 3 months $9.00.
TYPEWRITER INSPECTION CO.,
603 Delta Bldg. Phone Pico 1928.

TO LET—Remington typewriters rented at reasonable rental rates. Only machines in first-class condition rented. REMINGTON TYPEWRITER CO., phone Broadway 6228, 420 South Spring street.

FOR SALE — Bought, sold, repaired and rented. Rebuilt on easy terms. CORONA PACIFIC CO., 533 S. Spring st., Bdwy. 8100. 67108.

FOR SALE—California distributors Woodstock Typewriter, selling, renting and repairing. L. A. DESK CO. Phone 60091. 848-50 S. HILL.

FOR SALE—All makes of typewriters bought, sold and repaired; factory guarantee. 754 S. OLIVE ST. Pico 978.

FOR SALE—Underwood typewriter, No. 4, A1 condition. Phone 596606 before 10 a.m.

FOR SALE—Underwood typewriter, No. 5, nearly new. $60. 2738 W. 8th. 54087.

FOR SALE—New Oliver typewriter. Address T, box 278, TIMES OFFICE.

Sewing Machines.

FOR SALE—$12, drop-head, portable electric Singer, $35. 833 S. HILL. Main 4917.

Clothing, Furs, Etc.

FOR SALE—Children's shoes, 98c; ladies' fine shoes, $1.98. 131 N. SPRING ST.

FOR SALE—Full dress suit, Tuxedo frock coat, size 40. 72082.

FOR SALE—Alaska sable fur cape, cheap. Phone MAIN 9560, Apt. 312.

Electrical Goods and Fixtures.

FOR SALE—Electric fan, cheap. Call 2000½ WEST 7TH ST.

FOR SALE—Ceiling fan. Real buy at $20. 12 DUDLEY AVE., Venice.

Jewelry, Diamonds, Watches.

FOR SALE—Diamond ring, platinum mtg., extraordinary fine color and cut. Cannot be duplicated for less than $2500. Will sell for $850. Address R, box 301, TIMES BRANCH.

FOR SALE—Diamond ring, beautifully set with odd pearl; also diamond bracelet of platinum and unique man's watch of miniature size. CALDERON, 808 W. 10th st.

FOR SALE—Interesting offer of lady's ring, one large and 38 small diamonds, exceptional design. PH. 579865.

Cameras, Accessories, Supplies.

FOR SALE—Vest pocket kodak, F-77, almost new, $12. ROOM 504 VAN NUYS BLDG.

Lumber, Building Materials.

FOR SALE—1x3 and 1x4 special kiln-dried O.P. flr., $35 per M; 1x4 and 1x12 O.P., $20 to $25; good redwood novelty siding, $35. Low prices with high quality; let us figure your bills. We can save you money. We deliver anywhere. BANK-LINE LUMBER YARD, 5941 S. Western ave. 799553.

FOR SALE—Cheapest, save money, try us before buying. Calif. 3-room bung., 12x24, ready move in, put on your lot, Belvedere, $400. 800 MACY ST.

Flowers, Trees, Plants.

FOR SALE—
NURSERY STOCK.
SELLING OUT WESTERN AVE. NURSERY.
PHONE HOLLY 8230.
WESTERN AVE. & SANTA MONICA BLVD.

Houses, Build'gs—To be Moved.

FOR SALE—TO BE MOVED.
511 W. 27th st. 5 rooms.
5457 Lexington, 7 rooms.
The above are two-story houses, good plumbing and lighting fixtures. 63336.
KEES HOUSE MOVING CO.
730 Sunset.

FOR SALE—Presbyterian church and outbuildings in Monrovia. Frame to be removed or wrecked. See H. L. WHITEHEAD, 225 E. Hillcrest.

FOR SALE—House, 620 San Julian, to be move. Six rooms, bath, electricity, plaster, etc. FRANK TANDY, 702 Spring. 16611.

WANTED— Miscellaneous.

WANTED—BOOKS BOUGHT.
Highest prices paid for fiction, history, encyclopedias, medical, law, sets of books, fine art works, old books of every description. HOLMES BOOK CO., 333 S. Main st. Phone Main 1835, 11868, Bdwy. 1635, Pico 514. "Best Prices Paid at Holmes."

WANTED—
BOOKS WANTED.
Cash paid, calls made anywhere. Specialize fine, rare and standard books.
POWNER'S BOOK STORE.
Phone 65418. 542 S. Spring st.

WANTED—AVOID CONGESTION OF THE TIMES TELEPHONE SWITCHBOARD BY TELEPHONING YOUR SUNDAY ADS. FRIDAY OR EARLY SATURDAY; 8 P.M. IS CLOSING HOUR FOR ALL CLASSIFICATIONS. PICO 700, 10891.

WANTED—
BOOKS BOUGHT.
Choice and rare books a specialty. Auto calls. DAWSON'S BOOK STORE, 627 South Grand ave. Phone 63250, Main 4916.

WANTED—COPPER FRONT PAYS HIGHEST FOR FURNITURE, FIREARMS, TOOLS, TRUNKS, CAMP SUPPLIES. 718 E. 5TH ST. MAIN 3739. WILL CALL.

WANTED — To buy ROLL and FLAT top desks for about two offices. PAY SPOT CASH for immediate possession; also small safe. MR. KAHN, 61631.

WANTED—From growers, fruit; state kind and price. Address X, box 11, TIMES OFFICE.

WANTED—Small roll-top desk, low price. TAREY, 209 Story Bldg. Pico 4547.

WANTED—Used office furniture. Call BROADWAY 1590, ask for DAVIS.

WANTED — Feather beds. Pay Eastern prices. Phone 21983; will send for them.

WANTED—Corona or Underwood typewriter. 730 S. SPRING. Phone Pico 216.

Discarded Clothes.

WANTED—CLOTHING BOUGHT. MEN'S AND LADIES'. TOP PRICES. 142 EAST 7TH ST. AUTO SERVICE. PHONE 62[illegible].

WANTED—Clothing, top prices; men's, ladies' used clothes. BOYLE 6948, will call.

WANTED— Miscellaneous.

Discarded Clothes.

WANTED—500 MEN'S USED SUITS AND TUXEDOS. WE PAY FROM $5 TO $15 EACH. PHONE PICO 3898. SCOTCH CLOTHING CO., 126 S. SPRING. THE RELIABLE GENTILE DEALERS.

WANTED—Ladies, sell your used clothes to MISS ENGELMAN, 715 W. 3rd st. 19198.

Diamonds and Jewelry.

WANTED—
HIGHEST CASH PRICES
FOR YOUR DIAMONDS,
PEARLS, EMERALDS, RUBIES
and Precious Stones.
M. WEINSTEIN,
601 Title Guarantee Bldg., 5th and Bdwy.

WANTED—Diamonds, Pearls, Gold, Silverware and other valuables. Top prices paid. MARKWELL & COMPANY, Suite 302 Citizens' National Bank Bldg., Cor. Fifth and Spring sts. Phone 15792.

WANTED—DIAMONDS. WHEN DISPOSING of yours see me and get full cash value. J. C. FERGUSON, 206-7 HAAS BLDG., 219 W. SEVENTH ST.

WANTED—WILL PAY MORE MONEY FOR YOUR DIAMONDS AND JEWELRY. S-A-N-D-A-C-K, 311 LOEW'S STATE BLDG., 7TH-BDWY.

WANTED—I buy and pay most for JEWELRY & DIAMONDS. JOE DAVIDSON, 406 S. Hill. Main 3821.

WANTED—Diamonds and diamond jewelry. You are sure to get your full value from A. RACK, 607 Title Guaranty Bldg.

SWAPS— All Sorts.

FOR EXCHANGE—I have $600 equity in a 4-room house, hardwood floors, mod., balance payable $35 month. Will exchange for a team of horses, mules, cows, chickens or anything that can be used on a farm. Address N, box 388, TIMES BRANCH.

FOR EXCHANGE — VULCANIZING SHOP, complete, modern, at invoice; for lot or bungalow equity. Address L, box 308, TIMES BRANCH.

FOR EXCHANGE—What have you for oil-land lease, New Mexico, only $5 per acre? Can add cash. Address F, box 450, TIMES BRANCH.

FOR EXCHANGE—Ohio elec. sedan, elegant model, good car. Driven 7500 mi. For property or what? Will pay dif. 19609.

FOR EXCHANGE—New computing scale; cost $175; trade for used Ford. Sanders, 402 CENTRAL BLDG. 54925.

RADIO, WIRELESS APPARATUS For Sale, Exc., etc.

FOR SALE—RADIO AMATEURS.
Q. S. T.
Radio and electric appliance show, Los Angeles, Aug. 14 to 20. Valuable prizes offered, amateur construction. Enter your set in competition. 536 MASON BLDG.

FOR SALE—$75, Grebe C.R. 9 highly regenerated circuit with 2-stage amp., cost $150, perfect cond. and complete. 767351.

FOR SALE—Victor set, Kellogg phones, aerial wires complete. $15. 111 SO. AVE. 19.

FOR SALE—Cheap, crystal radio receiving set. 343 S. HOBART BLVD. 56246.

BOATS, YACHTS, ETC.— For Sale, Ex., Wanted, To Let.

FOR SALE—32 ft. fishing boat, 30 pass. 15 mi. per hr.; bargain quick sale. Call at once. GUY JONES, Rivera, Cal., Chas. Woodward Ranch.

FOR SALE—Good seaworthy 34-ft. auxiliary yawl. Four berths. Toilet. Priced to sell. Owner, HOLLY 2844.

FOR SALE—45 H.P. engine, 58 ft. boat, sold ½ value. J. B. MAYHEW, U. S. Hotel.

AUTOMOBILES, ETC.— Miscellaneous.

H.C.S. H.C.S.

WALTER M. BROWN
COMPANY

BARGAINS

H.C.S. CALIFORNIA TOP.
1922—$2500.

H.C.S. DEMONSTRATOR,
1922—$2350.

H.C.S. TOUR.	1920	$1750
NASH SEDAN	1920	1450
STUTZ 4-P.	1919	1350
STUTZ 4-P.	1918	1200
NASH 5-P.	1921	1050
NASH SPORT	1920	875
DURANT 5-P.	1922	875
CHEVROLET RD.	1921	375
STUTZ RDST.	1915	400
FORD 5-P.	1920	300
STUDE 5-P.	1916	300
DODGE 5-P.	1916	300
OVERLAND 5-P.	1915	100

OPEN SUNDAYS AND EVENINGS.

WALTER M. BROWN
COMPANY,

FIGUEROA AND
WASHINGTON.

DURANT— —DURANT.

FORDS FORDS FORDS

In good condition, easy terms or will trade.

1921 Coupe, newly painted		$525
1920 Coupe, many extras		450
1921 Sedan, mech. A-1		[illegible]
1920 Sedan, cheap at		[illegible]
1916 Tour., good shape		[illegible]
1918 Tour., Hassler shocks		225
1921 Tour., starter, etc.		350
1922 Tour., runs like new		450
1921 Road., delivery box		350

A fast underslung speedster at $175. All cars truthfully represented. Henry Perren, Mgr.

HUGHSONS FORD CORNER.
EST. SINCE 1908.
OLIVE AT TENTH.
Open Sundays. 821-851. Open Evenings.

REMOVAL SALE.

NEW FORD COUPES
Immediate Delivery.

1921 FORD SEDAN, oversize cords	$500
1919 FORD RD., starter; good tires	265
1918 BUICK TOURING, like new	495
FORD SPEEDSTER, Bosch mag.	225
1919 FRANKLIN tour., A-1	675
1920 METZ Master 6 Sport	675
1919 SCRIPPS-BOOTH rd., 3-pass.	415
1918 MOON, 6 wire wheels	650
1919 DANIELS 8, Cal. top	1800
1917 REO sedan, new tires	[illegible]

WE HAVE A GOOD SELECTION OF HIGH-GRADE CARS, ALSO A NUMBER OF VERY CHEAP CARS THAT WE INTEND TO SELL THIS WEEK AT A LOW PRICE. WE MOVE SEPT. 1ST. OPEN EVENINGS.
MOTOR EXCHANGE, 937 S. MAIN.

CHEVROLETS—

1922 4-90 tour. Used, 500 miles. Has extra tire, etc. Good as new. Bargain.

1921 Baby Grand Road. Fine condition. Privately owned car. Can be bought right.

1920 4-90 touring, rebuilt and refinished. Priced to sell fast.

1918 4-90 tour., original finish. Completely rebuilt; fine tires, etc.

1917 4-90 tour., original, dem. rims. Very good car, $50 down.

Terms. Open every Evening.
CHEVROLET AGENCY, 43rd & Moneta.

WHY WALK?

$25—$35—$50—$75 CASH BUYS Good automobiles, 12 to choose from. We have no place to put these cars. Now building. Your chance to pick up a wonderful bargain. Ford Rd., with box; Ford tourings, '17 and '18, dandy condition; Maxwell Rd. Good Maxwell tour., '18, at $165. Saxon ch. dr. Dort ch. rd. Elcar Tour., wonderful condition, '18, at $225. Willys 6 Overland. Chalmers, 7-pass. Willys 6 coupe. Chevrolet Tour., '21, reconditioned. You can pay the small balance to suit.
MISSION MOTOR CO., Dort Distr., USED CAR DEPT., 16th and Fig. Phone Bdwy. 2247. OPEN EVENINGS UNTIL 9, SUNDAYS UNTIL 5.

AUTOMOBILES, ETC.— Miscellaneous.

SHERWOOD'S,
"THE HOUSE RELIABLE."
"ASK ANYBODY."

My cars are all overhauled, refinished, new tires and tops. Please note, you get the same guarantee you do with a new car.

The following revised list to date represents unsurpassed value in L. A.

We invite rigid inspection, and then you compare value per dollar.

Courteous salesmen assure you of a pleasant as well as a profitable interview.

BUICKS.

1920 BUICK 6 roadster, perfect	$775
1920 TOURING 6, A-1	750
1917 TOURING, overhauled, good	500

CADILLACS.

8-53 MODEL, A-1	$400
1917 TOURING, wire wheels, cord tires, mechanically A-1	750

LOCOMOBILES.

38 TOURING, cord tires, been driven very little	$2750
38 SPECIAL ROADSTER, new cords, paint and top, mechanically A-1	2250
48 SEDAN, been driven 1600 miles; cost $14,000, my price	2250
38 TOURING, 1914; new paint, top	450

OVERLANDS.

1919 CLUB ROADSTER, wire wheels, new tires and paint	$375
1917 CLUB, wire wheels, mech. O.K.	275
1917 88 MODEL, new paint, tires	275
1921 GIANT 6 TOURING, A-1	650

CHANDLERS.

1917 TOURING, overhauled, repainted, new tires	$600

HUDSONS.

SEDAN, BIG 6, wire wheels, runs good	$[illegible]

STUDEBAKERS.

SPECIAL 6, guaranteed, A-1	$[illegible]
1918 LIGHT 6 TOURING; new paint and top	550
1918 LIGHT 4 ROADSTER, very good light car	450
1918 LIGHT 6 TOURING, good every way	275

PACKARD SEDAN.

Series 3; Westinghouse shocks; special fenders; good cords; original paint in excellent shape; mechanically perfect; cost $10,000. My price $2500. This is my personal car and has had the best of care.

1914 6-38 STAGE CAR	$400

PAIGE LIGHT 6.

Mech perfect	$375

1920 MAXWELL TOUR.

A good one	$400

McFARLAND SPORT.

Like new	$2800

1920 STANLEY STEAMER.

SEDAN, good as new	$1[illegible]

COLUMBIA SPORT ROAD., '22.
Disc wheels, like new, half price.

1918 SAXON 6.

New paint and good	$[illegible]

1921 NELSON.

Like new	$[illegible]

LEACH-BILTWELL.

NEW CAR, NEVER DRIVEN A MILE. COST $6350. CAN BE BOUGHT FOR	$3500

MY REPUTATION PROTECTS YOU.

EARL A. SHERWOOD,
1238 S. HILL. 118 W. PICO.
PICO 832. PHONES: 64021.
I TRADE. EASY TERMS.

DON LEE

CADILLACS CADILLACS

SEDAN	21	MODEL	$3050
COUPE	19	MODEL	2400
COUPE	18	MODEL	1850
LIMO	18	MODEL	1500
SEDAN	17	MODEL	1250
4-PASS	20	MODEL	$2150
7-PASS	18	MODEL	2150
4-PASS	17	MODEL	1150
7-PASS	18	MODEL	650
7-PASS	15	MODEL	500

OTHER MAKES

Exceptionally good cars at exceedingly low prices.

PACKARD	22	COUPE	$2750
(Run only 1500 miles)			
JORDAN	21	COUPE	1750
(Only 9 months old)			
CHANDLER	20	SEDAN	1650
(Special job—rebuilt—refinished)			
MARMON	21	4-PASS	$2250
PACKARD	21	5-PASS	1950
STUDE SP.	21	5-PASS	1150
MERCER	16	4-PASS	$1000
MITCHELL	20	5-PASS	650
ELCAR	20	5-PASS	475

ESPECIALLY ATTRACTIVE TERMS

OPEN EVENINGS—M. 5766

RE-NEW-ED CAR DEPT. 1218 SO. MAIN

SAVE 8 CENTS PER GALLON ON GASOLINE.

No, George! The Econo-Mist is NOT "One of them there Gas-Saving Devices."

It is NOT one of the 57 Varieties of Steam DOODUMS, SPARK-PLUG MIRACLES, Electric-Bean Jim-Cracks, or General Jewhilders.

It is a full-grown CARBURETOR. By Heck!

Until February 15 it sold for $27 to $50, according to size. Up to that time 12,000 had been purchased by Car Owners here in Los Angeles county alone.

But—today we, in effect, GIVE AWAY these Carburetors—practically free of charge.

Because, after years of experience, we found it safe to sell them on such a basis that they must PAY FOR THEMSELVES out of their own Gasoline Savings, before the car owner need pay us for them.

Bring your car around to the Proving Station of the MOTOR ECONOMISTS, INC., 3000 S. MAIN STREET, and See!
TELEPHONE SOUTH 204.

ARE YOU LOOKING FOR SOMETHING GOOD IN A LATE MODEL USED CAR?

WE HAVE IT.

1917—7-pass. Stearns Knight, Class A mechanical cond.

1921—4-pass. Lincoln, just like new.

1919—Model 57, 4-pass. Cadillac; this car has been rebuilt, and carries a guar.

1922—Hudson sedan, this car is in perfect condition.

1920—Hudson speedster, rebuilt, painted, guaranteed.

1919—Model 57 4-pass. Cadillac, original finish, the price will suit you on this one.

Special 90-h.p. Simplex, 4-pass. custom built body. this car originally sold for $12,000, can be bought for 1-3 less than its cost.

PAUL HINKLEY & CO.
1057-59 S. Figueroa st.
Phone Pico 2487.

1922 HAINES 4-pass. sedan.
1922 FORD coupe.
1922 PAIGE 6-66 coupe.
1921 PAIGE 6-66 tour.
1921 STUTZ roadster.
1921 PACKARD Twin, custom-built.
1921 HUDSON Royal Coach.
1921 ROAMER sport.
1920 McFARLAND roadster.
1920 STUTZ Bear Cat.
1920 McFARLAND 4-pass.
1920 DANIELS town car.
1920 STUDEBAKER Big Six.
1920 STUDEBAKER Chummy Rd.
1919 CHANDLER touring.
1919 CADILLAC Coupe.
1919 MARMON town car.
1919 APPERSON sedan.
1919 CADILLAC sedan.
1919 OLDSMOBILE 8 tour.
1917 MARMON, 7-pass.
1916 PACKARD Twin touring.
1916 PACKARD Twin roadster.
1916 CADILLAC touring.
WALTER M. MURPHY MOTORS CO.,
Used Car Dept.
John Balk, Mgr.
Phone 62274. 909 S. Olive St.

BUICKS—		BUICKS	BUICKS
22		Tour.	$1300
21		Tour.	1150
21		Road.	1150
20		Tour.	900
20		Road.	850
17		Tour.	500

EARLE C. ANTHONY, INC.,
1010 S. Hope. 1012 S. Main. 6151 Holly Bl.
Tel. 60408 and Holly 8362.

DURANT AGENCY CUTS PRICES ON THE FOLLOWING CARS:
1920 Studebaker Big 6.
1920 Dort Touring.
1919 Oakland Road. Cal. top.
1916 Overland Touring.
Easy, Long-time Payments.
Open Sunday.
WOODWARD MOTOR CO.,
Pico at Alvarado.

DUNHAM FOR FORDS.

Finest stock in city. Some used but very little. You will find the prices attractive as well as the quality. Easy terms. Open evenings, incl. service and parts. Authorized Ford Dealer, 1250-60 W. 7th.

1921 MODEL, 5-pass., sacrifice, $695. This car cost $1800 new; our price $220 down, bal. $50 per mo. Hurry on this. 1000 block W. 7th, or 1324 W. 7TH ST. Phone 54806.

CHEVROLETS— —FORDS
USED CAR SALE
This Week Only.
Manual Arts Motor Co.,
4976 S. VERMONT.

FOR SALE—Taxicab business. A big bargain. Would require $10,000 to handle. Address 88, box 32, TIMES OFFICE.

AUTOMOBILES, ETC.— Miscellaneous.

THE NASH factory [illegible] duction on all models [illegible]

[illegible]

USED CARS

Ford touring '15	[illegible]
Ford touring, '16	[illegible]
Chevrolet roadster, '20	[illegible]
Ford sedan	[illegible]
F.B. touring, 19	[illegible]
Chevrolet touring, '20	[illegible]
Vim truck	[illegible]
Ford touring, '17	[illegible]
F.B. sedan, '20	[illegible]
Chevrolet Tour., '19	[illegible]
Chevrolet truck	[illegible]
No. 2 delivery	[illegible]
Ford panel	[illegible]
Ford truck, stake	[illegible]
Chandler roadster, '19	[illegible]

CLIPPINGER & KINCAID [illegible] AUTHORIZED CHEVROLET [illegible] 7TH AT CENTRAL [illegible] PICO 976-[illegible]

BUICK H-45 touring. Very fine, new cord tires [illegible]

BUICK D-45 touring. Cord tires. Very fine car. Nickel radiator [illegible]

BUICK D-44 roadster. Late Buick roadsters are scarce. This is a good one [illegible]

Easy terms. Trades [illegible] KIMBLE & WILSON, [illegible] Phone 51119.

PAIGES—
We have 4 7-passenger Paiges at attractive prices; late models [illegible] Come early and submit your [illegible] Terms. PAIGE CO., [illegible]

GET IN AHEAD—
TELEPHONE YOUR SUNDAY ADS [illegible] TIMES FRIDAY OR EARLY [illegible] PHONES, PICO 700, 10891.

FORD cars, tourings, roadsters [illegible] guar. 3 mos. $75 down [illegible] MORAN & McMENAMY, [illegible]

FORD cars, $50, $[illegible] Terms. No brokerage. [illegible] Factory Branch, 12th and [illegible]

Touring Cars for [illegible]

BUICK TOURING, 7-PASS. [illegible] 1920; mechanically A-1 [illegible] holstering extra good [illegible] ready to go. $850, terms [illegible]
HOWARD AUTOMOBILE CO. [illegible] Buick Distributors. Used Car [illegible] OF LOS ANGELES. [illegible] 1212 S. Main. Open Eves. and [illegible]

BUICK BIG 6 TOUR. C-55, mechanically A-1 [illegible] and top. 6 nearly new tires [illegible] gain, $450.
HOWARD AUTOMOBILE [illegible] OF LOS ANGELES. [illegible] 1212 S. Main. Open eves. [illegible]

BUICK 6 TOUR., SACRIFICE [illegible] $100 down, bal. $24 per mo. [illegible] by O.K. mechanically. 1000 block W. 7th st. [illegible] 1324 W. 7TH ST. [illegible]

BUICK '21 touring, [illegible] wind wings, bumpers [illegible] condition, must [illegible] to highest bidder [illegible] Owner, HOLLY 3415.

BUICK 1920 model, 7-pass. [illegible] battery and every part [illegible] reasonable. Phone [illegible]

BUICK 6, '18 tour., A-1 [illegible] cellent top and paint [illegible] 6334 HOLLYWOOD BLVD.

BUICK 6, 1920, 5 passenger [illegible] tion, tires, paint, like new [illegible] HOLLY 1792, between [illegible]

BUICK—1922 tour. Special [illegible] W. H. COOK, 1125 S. Olive [illegible]

BUICK 1920 tour., privately owned [illegible] terms. No dealers. WIL. [illegible]

BUICK—1922 6 tour. [illegible] Terms. 432 W. PICO.

BUICK 6, '19. Trade for [illegible] 1821 N. ALEXANDRIA AVE.

BUICK '22, model 45-T. [illegible] 1148 S. OLIVE ST.

BUICK '18 tour. Tonneau [illegible] cord tires. Sacrifice. 1148 S. [illegible]

BUICK 1919 tour. All good [illegible] Bdwy. 6290. 1000 W. PICO.

CADILLAC 7-PASS., 1918 [illegible] a beautiful cream [illegible] special top, bumpers [illegible] extras; motor A-1 [illegible] sold within 3 days [illegible] 961 S. OLIVE, or phone [illegible] pointment.

CADILLAC, 1919, 4-pass. [illegible] excellent mech. cond. Original [illegible] fice. Owner 265 S. [illegible]

CADILLAC, 1916, good shape [illegible] paint, good tires. $425 [illegible] FLOWER.

CADILLAC phaeton [illegible] fice, $1650. 528 S. FLOWER.

CADILLAC 1917 TOURING [illegible] TODAY'S BEST BUY. [illegible]

CHANDLER SIX—
TOURING.
Just through our "reconditioning" [illegible] and ready to go. [illegible] "Sage Brush Green" [illegible] pentasote top, ¾ curtains [illegible] looks like a new car, and [illegible] terms.
Bank Interest. No Brokerage.
W. P. HERBERT CO.
Chandler and Cleveland Distributors
1230 South Olive St.

CHANDLER DISPATCH— FOUR-PASSENGER
Must sell, driven [illegible] runs and looks new [illegible] consider terms from [illegible] this classy looking car [illegible] BRONSON AVE., Hollywood.

CHANDLER Dispatch, '20 [illegible] Special Brewster green [illegible] like new. Sacrifice $1[illegible] TILE PLACE.

CHANDLER 1922 6-passenger [illegible] 432 WEST PICO ST.

CHANDLER chummy, 1919 [illegible] S. G. STEPHENS, 1055 S. [illegible]

CHANDLER TOURING 1919 [illegible] S. G. STEPHENS, 1055 S. [illegible]

CHALMERS, 1919, touring [illegible] vate owner. Recently [illegible] pletely overhauled [illegible] cash or terms. VER. [illegible]

CHEVROLET DE LUXE—
Disc wheels, cord tires [illegible] New on display [illegible] CHEVROLET STORE, 12TH [illegible] Come in and [illegible] Open evenings and [illegible] Most liberal terms [illegible] be arranged. Phone [illegible]
SOUTHWESTERN MOTOR CO. 12TH AND MAIN.

CHEVROLET TOURING, 19[illegible] Like new, only 3 [illegible] the money. Don't miss [illegible] Call MR. LAGLER, [illegible] Ave. Bell.

CHEVROLET TOURING— 1920, refinished, new [illegible] runs fine, cheap at $375. [illegible] S. Olive. 61294.

CHEVROLET superior, '22 [illegible] disc wheels, new tires [illegible] a beautiful wine color [illegible] HOLLYWOOD BLVD.

AUTOMOBILES, ETC.— Miscellaneous.

Touring Cars for Sale

[illegible] 1922 TOURING, CORD [illegible] OTHER EXTRAS, MUST SACRIFICE [illegible] $450. [illegible] RUBY NEAR AVE. [illegible]

[illegible] Baby Grand, 1917. In good [illegible] a bargain, $330. 1607 W. 11TH [illegible]

[illegible] 4-90 TOURING, 1922—[illegible] COUNT, 1800 MILES [illegible] VERMONT. 2865 or 292489.

[illegible] 4-90, 1919, good condition, [illegible] rubber, special top. Cheap. Private. [illegible] 117 W. 10TH ST.

[illegible] touring for sale; new top, [illegible] for sleeping; good condition. [illegible] 2249 32ND AVE., City.

[illegible] touring, 1920. Looks and [illegible] like new. Bargain at $275, terms. [illegible] S. VERMONT.

[illegible] 1921 tour., 1565, 12 mos. [illegible] Bdwy. 6290. 1000 W. PICO.

[illegible] touring, 1920, F.B., good running, cheap. 1825 S. MAIN.

[illegible] '20, mech. O.K. $325. [illegible] L. A. OAKLAND CO., 1026 S. Olive.

[illegible] 1922, forced to sacrifice my [illegible] 1303 W. 10TH.

[illegible] 4-90 tour. A-1 throughout. [illegible] terms. 6854 HOLLYWOOD BLVD.

[illegible] 5-pass., in excellent condition, [illegible] by myself only 24,000 miles. Price [illegible] LOUIS STREUBER, 2927 La Salle.

[illegible] 1922, latest model. Going East. [illegible] sacrifice. Accept best reasonable [illegible] Address T, box 168, TIMES OFFICE.

[illegible] 6 touring, 1921, 7-pass. Wire wheels, [illegible] rubber, many extras, $200 under [illegible] price. $200 will handle. JESSE [illegible] SMITH, 120 W. Colo. Glen. 482.

[illegible] TOURING. Completely overhauled and refinished in [illegible] condition, $140 down. 2519 S. [illegible] DOVER. 21886.

[illegible] touring, excellent condition, $650. [illegible] Open Sunday and evenings. AN[illegible] & SUND, Authorized Ford and Lincoln Dealers, 1800 Sunset Blvd. Wil. 5030.

[illegible] TOURING. Late 1921, cord tires, looks and runs [illegible] new car. Terms. PAIGE CO., [illegible] Olive. 61294.

[illegible] 1918 TOURING. [illegible] 6151 HOLLYWOOD BLVD. Holly 8362.

[illegible] 1920 tour., in perfect condition. [illegible] Bdwy. 6290. 1000 W. PICO.

[illegible] tour., model '20. Extras. JOHN [illegible] ORBALL, 1039 Olive.

[illegible] TOUR. Latest design, extras, wire [illegible] bumpers, front and rear; spare [illegible] cable and lock; rad. cross-bar, stop [illegible] original finish, guaranteed. Over [illegible] $895. No trade-in at this [illegible] MISSION MOTOR CO., Dort [illegible] USED CAR DEPT., 16th and [illegible] Phone Bdwy. 2247. OPEN UNTIL 9 [illegible] EVENINGS, 5 O'CLOCK SUN.

[illegible] tour., 1920, lots of extras, has been [illegible] new, guaranteed but not refin[illegible]; still looks very good; as a leader [illegible] a positive bargain. MISSION MO[illegible] CO., Dort Distr., USED CAR DEPT. [illegible] and Fig. Phone Bdwy. 2247. OPEN [illegible] 9 O'CLOCK EVENINGS, 5 O'CLOCK SUNDAY.

[illegible] tour., 1920. So quiet you cannot [illegible] the engine run; made new; looks [illegible] it came from factory. Guaranteed. [illegible] best and safest reconditioned car [illegible] in city. MISSION MOTOR CO., Dort [illegible] USED CAR DEPT., 16th and Fig. [illegible] Bdwy. 2247. OPEN UNTIL 9 O'CLOCK EVENINGS, 5 O'CLOCK SUN.

[illegible] TOUR., 1922, new, liberal discount. 403 W. PICO.

[illegible] FOUR, 1922 [illegible] TOURING [illegible] 1017 S. MAIN ST. OPEN SUNDAY.

[illegible] 5-pass. Chance of a lifetime; as [illegible] a car as one would expect for [illegible] an absolute sacrifice at $235. Any [illegible] should be proud to own this car. [illegible] MOTOR CO., Dort Distr., USED CAR DEPT., 16th and Fig. Phone Bdwy. [illegible] OPEN UNTIL 9 O'CLOCK EVENINGS, 5 O'CLOCK SUNDAYS.

[illegible] touring, 1922. Like new, many [illegible] 5 new wire wheels, cord tires. [illegible] sell, sacrifice. 5518 HOLLY. BLVD.

[illegible] TOURING—
1921 Model.
[illegible] new tires, original finish, brand [illegible] top, upholstery in good shape, motor [illegible] excellent shape. $515, terms. Bank [illegible] No brokerage.
W. P. HERBERT CO.
Chandler and Cleveland Distributors.
1230 South Olive st. 14716.

[illegible] SPECIAL SALE—FORD [illegible] F. Smith, Ford Dealer, Glendale. [illegible] Fords, $75 to $500. Tourings, [illegible] sedans, coupes and trucks. [illegible] exceptionally easy. Don't miss [illegible] Open Sundays. 128 W. COLO. [illegible] Glendale. Authorized Ford Dealer. [illegible] Glendale 432.

[illegible] 1917 MODEL. [illegible] good, clean-cut car, in fine mechanical condition. Good set of tires, [illegible] shock absorbers and spotlight. [illegible] down. Open EVENINGS and SUNDAY.
J. A. NADEAU, FORD DEALER, [illegible] SLAUSON. SOUTH 2240.

[illegible] touring, 1921, $410. [illegible] New paint, good tires, motor thoroughly checked, looks like new, backed by [illegible] Authorized Ford dealer. Terms. Open [illegible]
CLARK & LEONARD, [illegible] W. Pico. West 6872.

[illegible] CHASSIS, 1919— [illegible] starter block, natural-wood wheels, [illegible] and shock absorbers. Bargain [illegible] $[illegible].
L. L. BAXTER
[illegible] AUTOMOBILE FINANCING & INSURANCE [illegible] S. Flower St. Phone 21059.

[illegible] TOURING, 1920— [illegible] starter, tires, gold condition, [illegible] perfect. Good family car. $275. [illegible] Open evenings and Sundays. J. A. NADEAU, FORD DEALER, [illegible] SLAUSON. SOUTH 2240.

[illegible] 1920, just overhauled. Excellent [illegible] A real buy for $300.
W. TUPMAN, Authorized Ford & Lincoln Dealers, [illegible] and Jefferson. South 2537.

[illegible] TOURING. Dem. rims. Hassler shock absorbers, etc. $300. Open evenings. [illegible] DUNHAM, Ford Dealer, 1250 W. 7th.

[illegible] touring, elegant condition, guar. 3 mos. $75 down. [illegible] MORAN & McMENAMY, [illegible]

[illegible] touring, runs fine, $95. Open Sunday and evenings. ANGLIN & SUND, Authorized Ford and Lincoln Dealers, 1800 [illegible] Wil. 5030.

[illegible] for sale, latest model, 5-passenger [illegible] $350; $200 worth of extras; $125 [illegible] $25 per mo. See MR. DAVIS, [illegible] FLOWER. Main 9040.

[illegible] touring car, 1918, $100; good [illegible] See owner after 6 p.m. 4173 [illegible]

[illegible] '22 TOURING, $125 [illegible] bal. 12 mos. A new car at a big [illegible] SHRADER'S, 1315 W. Pico.

[illegible] like new, extras, bargain, must [illegible] town. Call between 5 and 7 [illegible] C. HIMBER, 1406 Pleasant ave.

[illegible] TOURING, 1917, $85 DOWN. [illegible] New paint, cord tires, just like new. [illegible] bargain. 1325 S. MAIN.

[illegible] TOURING, 1921, $315. [illegible] RETTENHOFEN & SHEARA [illegible] W. Pico. 19644.

[illegible] touring, 1922, $400. 5 good tires, [illegible] shocks, mechanically perfect. Looks [illegible] 600½ CARLTON WAY, Hollywood.

[illegible] spec. body, 1920, $300. [illegible] L. A. OAKLAND CO., 1026 S. Olive.

[illegible] 1921 Touring for cash. Very good [illegible] MILLER, 115 W. 52nd Pl.

[illegible] speedster, $400 body, price $550. [illegible] L. A. OAKLAND CO., 1026 S. Olive.

[illegible] touring, 1918, bargain, $150, cash [illegible] terms. HOLLY 4725 evenings.

[illegible] TOURING, 1922. [illegible] 1359 W. WASHINGTON.

[illegible] SPORT, 1921. [illegible] question, the most beautiful [illegible] offered by anyone. Refinished in [illegible] blue, with white wire wheels [illegible] cost $3460. Our price $1795. [illegible] C. BUXTON, 1635 S. Figueroa st. West 9080.

[illegible] TOUR., 1920. [illegible] and rebuilt, almost new, cord [illegible] like a million dollars. Look [illegible] Only $1085. Easy terms. Open [illegible] C. BUXTON, 1635 S. Figueroa st. West 9080.

[illegible] 5-PASS., 1921. [illegible] a new car. Reconditioned and [illegible] cord tires. The best value you [illegible] $1375, easy terms. [illegible] C. BUXTON, 1635 S. Figueroa st. West 9080.

[illegible] 1921, FOR SALE—7-pass. touring, taken in by mortgagee; best cash [illegible] JOHN H. MILLER, 1129 [illegible] Tel. 12242.

[illegible] SPEEDSTER, 1921, brand new [illegible] lots of extras, $1250. [illegible] S. GRAND.

[illegible] SPEEDSTER, 1921, $1250 [illegible] SOUTH MAIN. OPEN SUNDAYS.

[illegible] speedster, $795, dolled up, easy [illegible] down. 532 S. ALVARADO. 52174.

[illegible] 22 model, California top, starter, [illegible] tires, mechanically sound, probably the best 22 model Jeep in L. A. [illegible] down, bal. to suit. This is the Jeep [illegible] that mechanics buy, so hurry. MISSION MOTOR CO., Dort Distr., USED CAR [illegible] 16th and Fig. Phone Bdwy. 2247. [illegible] UNTIL 9 O'CLOCK EVENINGS, 5 O'CLOCK SUNDAY.

[illegible] model N, 564 touring. Guaranteed perfect throughout; newly painted, [illegible] real sacrifice. 1306 S. MAIN.

[illegible] TOUR. N. OVERHAULED, NEW [illegible] BRAND NEW TIRES. 11424.

[illegible] Model N. Mech. A-1. $875. [illegible] L. A. OAKLAND CO., 1026 S. Olive.

[illegible] TOURING, 1916, $450. [illegible] STEPHENS, 1055 S. Olive. 820008.

[illegible] late model, wire wheels, all extras, A-1 condition; cash or terms. Owner, [illegible] PATTERSON, Glendale.

[illegible] touring, splendid condition, [illegible] electric light [illegible] $400. [illegible]

AUTOMOBILES, ETC.—Miscellaneous.

THE NASH factory announced a reduction on all models immediately

BUT

They were only one jump ahead of us

REBUILT CAR DEPARTMENT

We announce effective today price reduction on all makes

NASH

REBUILT

AUTOMOBILES.

The greatest values and the best conditioned automobiles in the city.

ROADSTERS

TOURINGS

SPORTS

SEDANS

COUPES

Ready to go at the new prices.

LET'S GO.

TROY MOTOR SALES CO.

Nash Distributors.

1320 S. Olive st., cor. 13th st.

Open evenings till 9 o'clock.

Phone Main 490. Pico 3688.

USED CARS

Ford touring, '15
Ford touring, '16
Chevrolet roadster, '20
Ford sedan
F.B. touring, '19
Chevrolet touring, '20
Vim truck
Ford touring, '17
F.B. sedan, '20
Chevrolet tour., '18
Chevrolet truck
No. 2 delivery
Ford panel
Ford truck, stake
Chandler roadster, '19

CLIPPINGER & KINCAID CO., INC. AUTHORIZED CHEVROLET DEALERS 7TH AT CENTRAL AVE. PICO 976—2812.

BUICK H-45 touring. Very fine, new cord tires.

BUICK D-45 touring. Cord tires. Very fine car. Nickel radiator.

BUICK D-44 roadster. Late Buick roadsters are scarce. This is a good one.

Easy terms. Trades considered. KIMBLE & WILSON, 2275 W. Pico. Phone 51169.

PAIGE— We have 4 7-passenger Paiges at attractive prices; late models; ... Terms. PAIGE CO., 961 S. Olive.

GET IN AHEAD— TELEPHONE YOUR SUNDAY ADS TO THE TIMES FRIDAY OR EARLY SATURDAY. PHONES, PICO 700, 10391.

FORD cars, tourings, roadsters ... MORAN & McMENAMY, 1424 S. Main.

Touring Cars for Sale.

BUICK TOURING, 7-PASSENGER— 1920; mechanically A-1; paint, top and upholstering extra good; 5 very good tires; ready to go, $850, terms. HOWARD AUTOMOBILE COMPANY, Buick Distributors, Used Car Dept., OF LOS ANGELES. PHONE 820185. 1212 S. Main. Open Eves. and Sundays.

BUICK BIG 6 TOUR. C-55, mechanically A-1 ... $450. HOWARD AUTOMOBILE COMPANY OF LOS ANGELES. PHONE 820185. 1212 S. Main. Open eves. and Sundays.

BUICK 6 TOUR. SACRIFICE ... $24 per mo. ... 1000 block W. 7th st., or 1324 W. 7TH ST. Phone 54805.

BUICK '21 touring ... W. I. TUPMAN, Authorized Ford and Lincoln Dealers, Figueroa and Jefferson. South 2831.

[illegible]

CHEVROLET DE LUXE— [illegible] SOUTHWESTERN MOTOR CO. 12TH AND MAIN.

CHEVROLET TOURING, 1922 ... MR. LAGLER ...

CHEVROLET TOURING— ... PAIGE CO. ... 61294.

CHEVROLET superior, '21 ... HOLLYWOOD BLVD.

AUTOMOBILES, ETC.—Miscellaneous.

Touring Cars for Sale.

[illegible] 1922 TOURING, CORD TIRES, OTHER EXTRAS. MUST SACRIFICE; ... MUST NEAR AVE. 63.

[illegible] 1917. In good ... $350. 1607 W. 7TH.

[illegible] TOURING, 1922— ... 1000 MILES ... VERMONT ...

[illegible] 1919, good condition, ... Cheap. Private ...

[illegible] touring for sale; new top, ... good condition. ... 2ND AVE. CITY.

[illegible] touring, 1920. Looks and ... bargain at $275, terms. ... S. VERMONT.

[illegible] tour., $325. 12 mos. ... 1000 W. PICO.

[illegible] touring, 1920, F.B., good running. ... S. MAIN.

[illegible] mech. O.K., $325. ... OAKLAND CO., 1026 S. Olive.

[illegible] 1922. Forced to sacrifice my ... W. 10TH.

[illegible] tour, A-1 throughout. ... 6354 HOLLYWOOD BLVD.

[illegible] in excellent condition. ... only $4,000 miles. Price ... 2627 La Salle.

[illegible] late model. Going East. ... TIMES OFFICE.

[illegible] touring 1921, 7-pass. Wire wheels, ... extras. $200 ... will handle. JESSE ... 1617 W. Colo. Glen. 432.

[illegible] TOURING— ... overhauled and refinished in ... condition. $160 down. 2519 S. ...

[illegible] excellent condition. $325. ... Sunday and evenings. ANGLIN & SUND, Authorized Ford and Lincoln Dealers, 1800 Sunset Blvd. Wil. 9030.

[illegible] cord tires, looks and runs ... Terms. PAIGE CO., 961 ...

[illegible] 1919 TOURING— ... HOLLYWOOD BLVD. Holly 8362.

[illegible] 1919 tour., in perfect condition. ... 1000 W. PICO.

[illegible] tour. model '20. Extras. JOHN ... 1039 Olive.

[illegible] Latest design, extras, wire ... bumpers, front and rear; spare ... guaranteed. Over ... No trade-in at this ... MISSION MOTOR CO. Dort Distr. USED CAR DEPT. 16th and Fig. Phone Bdwy. 2247. OPEN UNTIL 9 O'CLOCK EVENINGS. 5 O'CLOCK SUN.

[illegible] tour., 1920, lots of extras, has been ... guaranteed but not refinished; ... MISSION MOTOR CO. Dort Distr. USED CAR DEPT. 16th and Fig. Phone Bdwy. 2247. OPEN UNTIL 9 O'CLOCK EVENINGS. 5 O'CLOCK SUNDAY.

[illegible] tour., 1920. So quiet you cannot ... made new; looks ... guaranteed. ... MISSION MOTOR CO., Dort Distr. USED CAR DEPT. 16th and Fig. Phone Bdwy. 2247. OPEN UNTIL 9 O'CLOCK EVENINGS. 5 O'CLOCK SUN.

[illegible] TOUR. 1922, new. Liberal discount. ...

[illegible] TOUR. 1922 ... TOURING ... MAIN ST. OPEN SUNDAY.

[illegible] Chance of a lifetime; as ... car as one would expect for ... sacrifice at $235. Any ... should be proud to own this car. ... MOTOR CO. Dort Distr. USED CAR DEPT. 16th and Fig. Phone Bdwy. 2247. ... UNTIL 9 O'CLOCK EVENINGS. 5 O'CLOCK SUNDAYS.

[illegible] touring 1922. Like new, many ... wire wheels, cord tires. ... HOLLY. BLVD.

[illegible] TOURING— 1921 Model. ... new tires, original finish, brand ... terms. Bank ... W. P. HERBERT CO. Chandler and Cleveland Distributors. 1250 So. Olive st. 14716.

[illegible] FORD DEALER ... Glendale ...

[illegible] 1917 MODEL— ... MORAN & McMENAMY, 1424 S. Main.

[illegible] FORD DEALER. SOUTH 2240.

[illegible] natural-wood wheels ... L. L. BAXTER, AUTOMOBILE FUNDING & INSURANCE, 1704 S. Flower St. Phone 21699.

[illegible] 1920, just overhauled. Excellent ... W. I. TUPMAN, Authorized Ford and Lincoln Dealers, ... South 2831.

[illegible] Owner. HOLLY 5415.

[illegible] 1920 model, 7-pass. ... battery and ... Phone COLO. 1691.

[illegible] '18 tour. A-1 mechanically ... excellent top and paint. ... MORAN & McMENAMY, 1424 ... HOLLYWOOD BLVD.

[illegible] 1920, 5-passenger ... ANGLIN & SUND ... HOLLY 1792, between 5:30 and ...

[illegible] W. H. COOK, 1135 S. Olive st. ...

[illegible] 1920 tour., privately owned. ... No dealers. WIL. 1602.

[illegible] 1919 ... 432 W. PICO.

[illegible] '19. Trade for ... N. ALEXANDRIA AVE.

[illegible] '22 model 45-T. Like new. ... 1148 S. OLIVE ST.

[illegible] '18 tour. ... 1148 S. OLIVE ...

[illegible] 1919 tour. All cords. ... 1000 W. PICO.

[illegible] 1917 $50 DOWN. ... MAIN.

CADILLAC 7-PASS.—1918 ... MAIN.

[illegible] 1921 ... 19044.

[illegible] 1919 ... CARLTON WAY, Hollywood.

CADILLAC, 1919, 4-pass. ... LARCHMONT.

CADILLAC, 1918, good shape ... W. 52nd Pl. ... LOWER.

CADILLAC phaeton ... 529 S. FLOWER.

CADILLAC 1917 TOURING ... SUNDAY ...

CHANDLER SIX— TOURING. ... Bank Interest. No Brokerage. W. P. HERBERT CO. Chandler and Cleveland Distributors. 1110 South Olive st.

CHANDLER DISPATCH— FOUR-PASSENGER. ... West 8000.

[illegible] 1921 ... reconditioned and ... Hollywood ...

CHANDLER Dispatch, run 12,000 ... West 8000.

[illegible] FOR SALE—7-pass. touring ... JOHN H. MILLER ...

CHANDLER 1921 5-passenger ... 432 WEST PICO ST.

CHANDLER chummy, 1919, ... $1250.

CHANDLER TOURING, 1919, ... STEPHENS, 1055 S. Olive.

[illegible] OPEN SUNDAYS.

[illegible] ALVARADO. 52174.

AUTOMOBILES, ETC.—Miscellaneous.

Touring Cars for Sale.

KISSEL TOURING—

1918.

Cord tires, original finish, pantasote top with plate glass, upholstery shows very little use. Motor overhauled and in A-1 shape. A real buy, $485.

Bank Interest. No Brokerage.

W. P. HERBERT CO.,

Chandler and Cleveland Dist.,

1250 SO. OLIVE. 14716.

LAFAYETTE—

IF YOU ARE A DISCRIMINATING BUYER, LOOK THIS ONE OVER.

DRIVEN ONLY 6000 MILES.

SAVE YOURSELF SEVERAL THOUSAND DOLLARS ON A NEW CAR.

PRICE $3000.

PHONE MR. ALTER. BDWY. 5410.

LINCOLN phaeton, late 1921, 5-pass. In excellent condition. Driven only 12,000 miles. Car looks and runs like new. Considerable extra equipment. A bargain at $2850. Terms if desired. This is not a dealer's proposition. A. ORFILA, JR., or MR. DAVIS, at Main 6060, 1000 S. Hope.

MAXWELL TOURING, 1918. Good tires. Engine runs good. Bargain for today, $140. 4076 S. VERMONT.

MAXWELL, 1920; sacrifice; leaving city. PHONE 823827. $350, terms.

MERCER, old model, runs perfect, no dents and in perfect mechanical condition; new Royal cord tires. $350 if sold at once. Call 756 S. GRAND.

MITCHELL touring, 1918, new tires, mechanically very good. See this bargain today. Terms. 4076 S. VERMONT.

NASH TOURING— 1919, mechanically perfect, 5 nearly new tires, several extras, $650, terms. HOWARD AUTOMOBILE COMPANY OF LOS ANGELES. PHONE 820185. 1212 S. Main. Open eves. and Sundays.

NASH Four for sale cheap, 1922 touring. Excellent condition, less than 9000 miles, cord tires, bumper, wind wings. Apply BRUNAUGH'S 259 S. L. A. or call 821210 or Sunday call 567825.

NASH SPORT, 1920—$950. S. G. STEPHENS, 1055 S. Olive. 820508.

OAKLAND 4-Pass. Sport, 1922— A wonderful little car, wire wheels, cord tires, driven but very little; only $1095, easy terms. LYNN C. BUXTON, 1635 S. Figueroa st. Haynes Dist. West 8000.

OAKLAND, 1919, 34-B, good tires, powerful motor. PHONE 292703.

OLDSMOBILE 4, 1921, original finish, run 6500 miles. Mechanically perfect. 1130 S. OLIVE.

OLDS 1919 touring 6, completely overhauled, for sale by private owner, $475. 8500 CARLTON WAY, Holly.

OLDSMOBILE touring, late model, overhauled, original finish; a good buy. 1130 S. OLIVE.

OLDS NEW 4 TOUR. BARGAIN FOR CASH. MANY EXTRAS. 560183.

OLDS 6 touring, 1920, $700. S. G. STEPHENS, 1055 S. Olive. 820508.

OVERLANDS CERTIFIED GUARANTEED 90-TOUR. OVERHAULED. A SACRIFICE 86-6 CYL. 5-PASS. LIKE NEW. BRAND NEW TIRES, worth $600, REDUCED TO $450. 4 TOUR. ALMOST new; new tires. 85-4 TOUR. overhauled; another bargain. 1916 TOUR. runs good, starter. $100. NEW OVERLANDS. NEW TOURINGS .... $30 month. NEW ROADSTER .... $30 month. NEW SEDANS AND COUPES Special terms. OVERLAND AGENCY. 1301-5 S. MAIN ST.

PACKARD SINGLE SIX— This wonderful little touring car, which looks and runs like new, will be sacrificed for $2000. See the car and judge for yourself. 6151 HOLLYWOOD BLVD. Holly 8362.

PACKARD Twin six, 1-25 series, perfect in every way, will demonstrate. Bargain at $800. ORNDORFF, 3030 E. Vernon. Vermont 1699-J.

PACKARD—Late 1917; new paint; have got to sell, so make me offer. WIL. 152. 1739 W. PICO.

PAIGE tour. Late 1919, light 6; full of pep. Kelly-Springfield cords all around; unusual buy at $565; easily worth $800. MISSION MOTOR CO., Dort Distr., USED CAR DEPT. 16th and Fig. Phone Bdwy. 2247. OPEN UNTIL 9 O'CLOCK EVENINGS, 5 O'CLOCK SUNDAYS.

PAIGE TOUR. SACRIFICE, $350. $140 down, bal. $22 per mo. This car is O.K. mechanically. 1000 block W. 7th st., or 1324 W. 7TH ST. Phone 54805.

PAIGE 4-PASS SPORT— 1920. New top and paint, guaranteed. Priced to sell. PAIGE CO., 961 S. Olive. 61294.

PAIGE TOURING, 1921—$550. S. G. STEPHENS, 1055 S. Olive. 820508.

PAIGE Sport, 1921. Perfect, $1050. L. A. OAKLAND CO., 1026 S. Olive.

PEERLESS 8 TOURINGS.

WONDERFUL BUYS.

1919—Lots of extras	$ 875
1920—5 passenger	1475
1919—California top	1250
1920—7 passenger	1650

Guaranteed, refinished, 5 cord tires.

Terms and Trade.

A phone call will bring car to your door.

West 84. SMITH BROTHERS.

27959. 1616 S. Figueroa st.

PIERCE-ARROW series 4-38, 4-passenger, refinished in buckskin brown. HARVEY O'DAY, 153 W. Pico.

REO 4 tour., late '17. A good one, cheap. 6354 HOLLYWOOD BLVD.

SAXON 6. Just overhauled, in good condition. Power and speed, or could be made into excellent truck. $275 for quick sale. Phone WIL. 3068.

SAXON 5-pass., good-looking, good condition. Sacrifice for $325. WIL. 4831.

STANLEY STEAMERS

In settlement of a personal debt I have received three late model cars in excellent condition, all equipped with Baker Boilers, guaranteed for three years. To liquidate quickly, will take considerable under actual value. Consider trades. Room 814, STILLWELL HOTEL.

STEVENS, latest sport model, good condition, for sale by owner at a sacrifice. E. C. PICKETT. 7 passenger. 526 H. W. Hellman Bldg.

STEARNS KNIGHT, like new. New cords. Most serviceable car that money will buy. $985, terms. 1020 S. FIGUEROA. 60097.

STUDEBAKER SIX—

1920 Model.

Brand new cord tires, seat covers, bumpers, wind wings, excellent top, paint and upholstery. Motor overhauled and runs like a new car. A real buy. $935, terms.

W. P. HERBERT CO.

Chandler and Cleveland Distributors.

1110 So. Flower st. 60412.

STUDEBAKER BIG 6— 1920. Refinished. Cord tires; wonderful condition. Terms. PAIGE CO., 961 S. Olive. 61294.

STUDEBAKER Touring. Good condition, fine order. Will sell reasonable. 154 W. 52ND PL. S. 3999-R.

STUDE. TOUR. O.K. condition. Need money. Must see. Price $125 cash. Owner, 4541½ WALTON AVE. 2 blks. west Vermont.

STUDEBAKER 6, good running order, good rubber, easy terms, 453 S. CUMMINGS ST.

STUDEBAKER big 6, late model, 1st class condition. Sacrifice. WEST 2479.

STUDEBAKER tour. Price $350. I am leaving city Mon. Hurry. 1223 W. 38TH PL.

STUDEBAKER 4 touring, starter, runs good, $150. 6325 HOLLYWOOD BLVD.

STUDE. special 6 tr., 1920, 1st-class, new paint and top, $975, terms. WEST 2479.

STUDE. Spec. 6 tour. '20. 300 dr. orig. finish. 832 S. ALVARADO. 52174.

STUDE. special 6 tr. 1920, 1st class, new paint and top, $975. Terms. WEST 2479.

STUTZ TOUR. '17. SACRIFICE $450. Refinished like new, $180 down, $27 per mo. O.K. mechanically. 1000 block W. 7th st., or 1324 W. 7TH ST. Phone 54805.

STUTZ 4-pass. sport, very classy; red body, white wire wheels. 1084 S. MAIN.

WHITE— Touring, 6 cyl., first-class condition, many extras. Only $500. Harvey Goodwin, 1055 S. Olive st. 65105.

WINTON Light Six, 1919. $1250. S. G. STEPHENS, 1055 S. Olive. 820508.

WILLYS-KNIGHT NEW TYPE TOURING —DRIVEN 500 MILES; USING IT FOR DEMONSTRATOR; WILL SELL AT LIBERAL DISCOUNT. WILLYS-KNIGHT AGENCY, 1701-5 W. 7TH ST.

MUST BE SOLD—

1920 PEERLESS 4-PASSENGER.

THIS BEAUTIFUL LATEST TYPE 4-door sport model car has been refinished and overhauled and has been made as nearly new as possible. It is $500 under market price and a sacrifice at $1450. Terms can be arranged. Take small car in trade. Car to be seen at 1234 S. MAIN. Phone Pico 269.

AUTOMOBILES, ETC.—Miscellaneous.

Touring Cars for Sale.

CARS FOR DIAMONDS— We will take a diamond as first payment on any of the following cars: 1919 Marmon, 1917 Marmon, 1919 Stutz road., 1917 Cadillac, 1920 Cole 8, Duesenberg racer, Flat touring car. See Goldsmith, at DONALDSON'S, 200 W. Pico, corner Hill.

1922 BUICK 1922 Touring, 5-pass., refinished, many extras, cord tires. Only $1150. Harvey Goodwin, 1055 S. Olive st. 65105.

SPECIAL 6 STUDEBAKER TOURING, SPLENDID MECHANICAL CONDITION—BODY NEEDS PAINT. 11424.

57 MODEL Cadillac phaeton. Car in first-class condition. Car priced to sell. Call MR. YOUNG, Colo. 8059, Pasadena.

1919 16-VALVE Stutz touring car, good condition. 1017 WESTLAKE AVE.

Roadsters for Sale.

BUICK ROADSTER— 1916; mechanically right; all extra good tires; all kinds of extras. This is one of those wonderful Buicks that always work. Priced right, and terms. HOWARD AUTOMOBILE COMPANY OF LOS ANGELES. Phone 820185. 1212 S. Main. Open Eves. and Sundays.

BUICK 6 Roadster, 1920, in fine condition. Spec. top, 6 cord tires, double tire rack, bumper front and rear, eight-day clock, spot light, gear lock, seat cushions. Cost $2800. Sale price $800. Easy Terms. Phone WEST 5883.

BUICK ROADSTER—1920. A-1 mechanically, worth $850. Buy from private owner and save money. $700 cash. DWYER, 26794.

BUICK roadster, 1915. You must see this car to appreciate its value. $190. 4076 S. VERMONT.

BUICK roadster, 1921; a very good one, ready for hard work. $695. MR. JOHNSON, 1020 S. Figueroa. 60097.

BUICK Roadster, 1921. Painted maroon, khaki top. HARVEY O'DAY, 153 W. Pico.

BUICK 1920 roadster, A-1, 12 mos. to pay. Bdwy. 6290. 1000 W. PICO.

BUICK 6 road., 1921. A cracker-jack. $1075 terms. 1020 S. FIGUEROA. 60097.

BUICK 6 roadster, 1920, special finish. W. H. COOK, 1135 S. Olive st. 64503.

CADILLAC roadster, 1919. Runs perfectly, new paint, tires and top. Westinghouse shocks. Priced to sell. To see car will show at your convenience. PHONE 557630.

CHANDLER ROAD. LATEST MODEL. $500 down, bal. easy. Only used 1900 miles. Car is not even soiled. A bargain. 1020 S. FIGUEROA. 60097.

CLEVELAND ROADSTER— 1921 perfect condition every way; extra good tires. $700, terms. HOWARD AUTOMOBILE COMPANY OF LOS ANGELES. PHONE 820185. Buick Distributors, Used Car Dept. 1212 S. Main. Open Eves. and Sundays.

DODGE roadster, $75 down. 1184 SO. MAIN.

ESSEX ROADSTER— Refinished khaki top, extra fine looking and running. $350 down. 2519 S. HOOVER. 21895.

FORD ROADSTER, 1920, overhauled and guaranteed 3 mos., $75 down, $25 per mo. MORAN & McMENAMY, 1424 S. Main.

FORD chummy road. Special $300 body and fenders. One-man top, newly painted. It's beautiful. $195, terms. 1020 S. FIGUEROA. 60097.

FORD roadster, 1917, $140. Fine condition. S. P. KIENE, 618 West 17th st.

FORD roadster, driven 600 miles. Practically new. Bdwy. 6290. 1000 W. PICO.

FRANKLIN rdstr. A-1 mechanically 555 S. SAN PEDRO ST., or phone 79488. Ross.

MERCER roadster, 1st class condition throughout. Low price for quick sale. $1300. Can be seen Sunday at Parking Station, 824 S. HILL.

MONROE ROADSTER $115. Mechanically perfect. OWNER, West 5088.

OLDS late 1918, convertible roadster. Excellent condition. 5 tires. Must sell. $345. 1627 ORANGE ST. Wil. 7995.

OLDSMOBILE 20 roadster, overhauled and repainted; looks like a new car. 1130 S. OLIVE ST.

OLDS 6 road. Late model, A-1 all through. Cord tires. You will buy it. $495, terms. 1020 S. FIGUEROA. 60097.

OVERLAND roadster, 1914, electric starter, running condition. $50. 111 SO. AVE. 19.

PAIGE ROADSTER, 1921, for sale. First-class condition. Cash, or will exchange for lease on apartment-house, Westlake Park District. WILSHIRE 1586.

PEERLESS 8 ROADSTER—1920. 4-pass. sport. Phaeton, renewed, refinished, guaranteed. Carries tonneau wind shields, side wing, 5 cord tires. Gruss air shock absorbers and many other extras. Way underpriced at $1875.

West 84. SMITH BROTHERS.

27959. 1616 S. Figueroa st.

PREMIER sport roadster, an exceptional car. All Goodyear cord tires, mechan. A-1. Will do 80 easy. Good paint. Worth $1500. I have instructions to sell immediately for $500. Can even arrange terms. Call BRANHAM, at Hellman Bank, 6th and Main.

SCRIPPS-BOOTH roadster. Wire wheels. Looks and runs good. Given away at $180. 4076 S. VERMONT.

STEARNS ROADSTER, 1920. A real car in every sense of the word, in the best of condition; priced at $1250. Easy terms. LYNN C. BUXTON, 1635 So. Figueroa st. Haynes Dist. West 8000.

STUDEBAKER Special 6 roadster '21, new top and paint. New car guarantee and service. $1150. HOLLY 4615.

STUDEBAKER 6 roadster, exceptionally fine shape. $250. 6325 HOLLY. BLVD.

STUTZ roadster, 1917, $550. S. G. STEPHENS, 1055 S. Olive. 820508.

1919 STUTZ—1919. Roadster, fine mechanical condition, good cord tires. Only $1000. Harvey Goodwin, 1055 S. Olive. Tel. 65105.

1922 DODGE Rdst. Driven 2100 mi. Terms. W. H. COOK, 1135 S. Olive st. 64503.

Speedsters, Stripped Cars.

FORD SPEEDSTER— A beauty; good top, 5 new tires, demountable rims, new motor block, thoroughly overhauled, full elliptic spring in rear, Hasslers in front, special radiator; very roomy; priced right; terms. Can be seen at 1212 S. MAIN ST.

FORD chassis, 1921, $235. Demt. rims, Hassler shocks; good rubber, motor thoroughly checked; terms. Open Sunday. CLARK & LEONARD, Authorized Ford Dealers. 2219 W. Pico. Phone West 6072.

FORD SPEEDSTER—One of the niftiest ever turned out, complete with top, windshield, wire wheels, Ford starter, etc. Your opportunity to get an exceptionally high-grade job at a fraction of its cost. W. D. DUNHAM, Ford Dealer, 1250 W. 7th.

FORD SPEEDSTER—BARGAIN. Can be seen at 149 E. 20TH PL.

HUDSON speedster, 1920. Closed or open top, six disteel wheels and tires, many other refinements. A wonderful car at a low price. To see this car means you will buy. For appointment will show at your convenience. PHONE 557630.

HUDSON speedster, $300. Calif. top. Many extras. Bdwy. 6290. 1000 W. PICO.

SPEEDSTER, LIKE NEW. SACRIFICE $300. $120 down, bal. $18 per mo. The classiest in L. A. 1000 block W. 7th st., or 1324 W. 7TH ST. Phone 54805.

Coupes for Sale.

BUICK, 1920 coupe, overhauled and refinished, new tires. 1148 S. OLIVE ST.

BUICK coupe, late '21. Looks new. Run 8000 miles. Call PICO 2663.

BUICK coupe, 1919, $995. Quick sale. Bdwy. 6290. 1000 W. PICO.

CHANDLER COUPE 1919—$950. S. G. STEPHENS, 1055 S. Olive. 820508.

CHEVROLET DEMONSTRATOR—4 passenger coupe; liberal discount. 4274 Moneta av. or phone 233361 and ask for SATTLER.

FORD COUPE, 1920. With starter and dem. rims speedometer, extra tire perfect condition throughout. A bargain at $480. Only $160 down. We also have several other coupes and sedans in stock to choose from. All real bargains. Very easy terms. Open EVENINGS and SUNDAY. J. A. NADEAU, FORD DEALER, 1100 E. SLAUSON. SOUTH 2240.

FORD COUPE, 1920— Original purchaser unable to meet payments and is forced to sell car at bargain price of $385. Has Hasslers, demountables and new paint job. Call L. L. BAXTER, AUTOMOBILE FUNDING & INSURANCE, 1704 S. Flower St. Phone 21699.

FORD coupe, $435. New paint, good rubber, looks and runs like new; speedometer. Terms. Open Sunday. CLARK & LEONARD, Authorized Ford Dealers. 2219 W. Pico. West 6072.

FORD '21. Perfect mechanically. Extras. Fine condition, fine rubber. Snap $325. W. I. TUPMAN, Authorized Ford and Lincoln Dealer, Figueroa and Jefferson. South 2831.

FORD COUPE, LATE 21, $525—This car is perfect inside and out. No. 583; also 4 other coupes that are priced very low. J. E. COBERLY CO., 1918 S. Main.

FORD Coupe, 1922. Only few mo. old. Owner leaving town. $485. Terms. 2812 S. MAIN. 271994.

FORD coupe, late model; new paint, overhauled, good rubber; a perfect car, $475. No dealer. 113 E. 12TH ST.

FORD coupe, 1920, $150 down; new rubber, shocks, speedo., other extras; perfect motor. 1325 S. MAIN.

FORD COUPE—Looks just like new. Hassler shock absorbers, bumper—A good buy. W. D. DUNHAM, Ford Dealer, 1250 W. 7th.

FORD COUPE, 1922, $160 down, bal. 12 mo. Hassler shocks, Decker wheel, speedo. SHRADER'S, 1310 S. Main.

FORD coupe, late model, $150 of extras. Must sell. 1359 W. WASHINGTON.

FORD coupe, 1921. Hassler shock absorbers, just like new. $475, terms. Wil. 152. 1739 W. PICO.

FORD Coupe, new 1922. Run 500 miles. Call 15279. 578 S. FLOWER.

FORD coupe, late '21, many extras, cord tires. Snap. Call PICO 2663.

AUTOMOBILES, ETC.—Miscellaneous.

Coupes for Sale.

FORD coupe, 1920, $475, new rubber, many extras. 1325 S. MAIN.

FORD COUPE, 1921. Bargain. S. G. STEPHENS, 1055 S. Olive. 820508.

FORD 1921 coupe, only 4700 mi. Sell quick. Bdwy. 6290. 1000 W. PICO.

FRANKLIN 1921 semi-coupe roadster, disc wheels. 432 W. PICO.

HAYNES coupe, 1914 model, in perfect condition, owner going east at once. Ph. Wil. 8285. Address 2713½ W. 8TH ST. Corner Hoover.

HUDSON COUPE, 4-pass., 1920, like new. 432 WEST PICO.

LINCOLN 1922 4-pass. coupe, only 3 mos. old, privately owned and driven only on L. A. boulevards. Address S, box 224, TIMES OFFICE.

NASH coupe, late model. Looks like new. Yours for $1400. 972 S. HOOVER. 558043.

OAKLAND Coupe, 1919. Splendid cond. Must sell; half price at $650. VER. 8022.

OLDSMOBILE coupe, 1920. Original finish, many extras, mechanically perfect. J. W. LEAVITT & CO., 1150 S. Figueroa.

OVERLAND COUPE—

1921.

Just exactly like new, not even a scratch; Wire wheels, 5 tires and other extras, an opportunity to save $271 on this popular "job."

A bargain, $765.

Bank Interest. No Brokerage.

W. P. HERBERT CO.,

Chandler and Cleveland Distributors,

1110 S. Flower st. 60412.

PEERLESS 8 COUPE, 1922, at $2750. Original finish, is perfect mechanically, guaranteed and carries 5 nearly new cord tires. A car of distinction and beauty.

West 84. SMITH BROTHERS.

27959. 1616 S. Figueroa.

WILLYS 6 coupe. Roomy, can be painted and sold for $700 easily. Over Sunday, $485. Just right for a doctor or heavy person. MISSION MOTOR CO., Dort Distr. USED CAR DEPT. 16th and Fig. Phone Bdwy. 2247. OPEN UNTIL 9 O'CLOCK EVENINGS, 5 O'CLOCK SUN.

57 MODEL Cadillac Victoria, guaranteed for 90 days. Will take light car in trade. MR. YOUNG, Colo. 8059, Pasadena.

Sedans for Sale.

BUICK 1918 SEDAN— Don't fail to see this, if you are considering a closed car. Refinished and in A-1 shape mechanically. Priced down to $700. Easy terms. LYNN C. BUXTON, 1635 S. Figueroa st. Haynes Dist. West 8000.

BUICK 1921 sedan, new cord tires. Terms. W. H. COOK, 1135 S. Olive st. 64503.

CADILLAC sedan, 7 pass. Owner in hospital. Must sell quick at your own price. MR. GREEN. 13232.

CHEVROLET sedan, 1921, $490, runs pretty; a humdinger. 1925 S. MAIN.

ESSEX Sedan. Latest model. Can't be told from new. Forced to sell, leaving for my home in the East. An absolute bargain. May arrange terms through bank to responsible party. 1056 S. BONNIE BRAE.

FORD SEDAN—

1920.

Just out of the paint shop. Almost new non-skid tires, speedometer, oversized steering-wheel, etc., motor in excellent shape. A genuine buy, $465, terms.

Bank Interest. No Brokerage.

W. P. HERBERT CO.,

Chandler and Cleveland Distributors,

1110 South Flower st. 60412.

FORD sedans, several good condition sedans, at bargain prices; see them before buying. Terms. Open Sunday. CLARK & LEONARD, Authorized Ford Dealers. 2219 W. Pico. West 6072.

FORD 1921. Perfect condition. Fine rubber. Some extras. $485. W. I. TUPMAN, Authorized Ford & Lincoln Dealers, Figueroa and Jefferson. So. 2831.

FORD sedan, late 1920, all extras, mechanically sound. Must sell immediately. $475, terms considered. Saturday afternoon or Sunday. RALPH BELL, 2005 6th ave. 767934.

FORD SEDAN, LATE '21, $525. This car must be seen to be appreciated. Also one at $450 and $475. J. E. COLBY CO., 1918 So. Main.

FORD sedan, '19. Absolutely like new. New tires, A-1 mech. Must sell, $35 mo. 1020 S. FIGUEROA. 60097.

FORD SEDAN, 1921, $150 down. Excellent rubber, motor perfect, looks fine, extras. 1325 S. MAIN.

FORD SEDAN—$135 down, bal. 1 year; late model, new tires, guaranteed. SHRADER'S, 1310 S. Main.

FORD Sedan, new, used 3 weeks by elderly couple. Have to dispose of car by Monday. 1359 W. WASHINGTON.

FORD sedan, late '20. Many extras, shock absorbers, etc. Sacrifice. Call PICO 2663.

FORD 1920 sedan, $395 and dandy terms. Bdwy. 6290. 1000 W. PICO.

FORD sedan, $450 cash or terms, late 1919, extras, good condition. WEST 5061.

FORD sedan. Can hardly be told from new. $500 terms. 4076 S. VERMONT.

HUDSON Sedan, renewed, refinished, $800. L. A. OAKLAND CO., 1026 S. Olive.

OVERLAND SEDAN AND COUPE, BRAND NEW, SPECIAL DISCOUNT $100. THE EARLY BIRD CATCHES THE WORM. GUARANTEED 90 DAYS. OVERLAND AGENCY, 1301-5 S. MAIN.

PACKARD 6, LATE MODEL SEDAN, IN A-1 MECHANICAL CONDITION, EQUIPPED WITH GOOD CORD TIRES, ORIGINAL FINISH. REASON FOR SELLING NEED THE MONEY. ADDRESS V, BOX 21, TIMES OFFICE.

STEARNS 8 sedan, all new rubber, fine cond. Can be seen 78 O SUNSET BLVD.

STUDEBAKER Special 6 sedan, 1921, run 8400 miles. Must sell today for best offer. 404-B S. ALVARADO.

PEERLESS 8 SEDANS.

Three rebuilt, refinished, guaranteed, beautifully upholstered inclosed cars.

1919—at	$1650
1920—at	2250
1921—at	2750
1922—Demonstrator	3450

Terms and Trades.

West 84. SMITH BROTHERS.

27959. 1616 S. Figueroa st.

STUDE. '21 light 6 sedan; like new. W. H. COOK, 1135 S. Olive st. 64503.

STUDEBAKER special 6 sedan, wire wheels, new cord tires. Sacrifice. WEST 3479.

VELIE SEDAN 1921. 4 brand new Dayton cord tires. Mechanically in fine shape. Original paint. Can be purchased for $975. Easy terms. Dealers take notice. Way under priced. Open until 9 p.m. and Sunday. 3678 S. MAIN.

WILLYS-KNIGHT SEDAN, LIKE NEW, DRIVEN 3500 MILES IN LOS ANGELES, $90 EXTRAS. MRS. LEWIN, 129 SO. CATALINA. WILSH. 9435.

1919 BUICK sedan. Will take $500 for quick sale. MR. YOUNG, Colo. 8059, Pasadena.

59 MODEL Cadillac Suburban, guaranteed as new. Will take light car in trade. MR. YOUNG, Colo. 8059, Pasadena.

'21 FORD Sedan, like new. 1034 S. MAIN STREET.

Trucks and Delivery Cars.

FORD—SPECIAL SALE—FORD. Jesse E. Smith, Ford Dealer, Glendale. 25 used Fords, $75 to $500. Tourings, roadsters, sedans, coupes and trucks. Terms exceptionally easy. Don't miss this sale. Exceptional prices, exceptional terms. Open Sundays, 125 W. COLO. BLVD., Glendale. Authorized Ford Dealer. Phone Glendale 432.

USED trucks, H. G. Pendell, Open Sunday. Moreland 10-pass. buss, $600. Studebaker, 10-pass. buss, $100. Denby, Republic, Chevrolet ton, $450. $75 down. 1257 E. 8TH ST.

FORD truck, one-ton worm-drive, stake body, $175. Open Sunday and evenings. ANGLIN & SUND, Authorized Ford and Lincoln Dealers, 1800 Sunset Blvd. Wilshire 9030.

RIKER 3½-TON TRUCK AND TRAILER, on good steady job, exceptionally good weekly pay. $1500 cash required. 4849 S. VAN BUREN PL., 2 blks. west of Vermont and Vernon.

FORD light delivery, $90. Roadster body and delivery box; open Sunday. CLARK & LEONARD, Authorized Ford Dealers. 2219 W. Pico. West 6072.

FORD, 1920—Starter, fine rubber, large express body, 1st class, $425. W. I. TUPMAN, Authorized Ford and Lincoln Dealer, Figueroa and Jefferson. So. 2831.

FORD delivery, closed body, $250. No. 596. Completely overhauled and repainted. A 1921 model, same type, $350. J. E. COBERLY CO., 1918 S. Main.

BUICK Truck, stake body, starter, good cord tires, new paint; will take light touring car in trade. Make offer. 237 SOUTH FIGUEROA ST.

FORD WORM-DRIVE TON TRUCK—A-1 shape, high-grade stake body. Good paint. SNAP. W. D. DUNHAM, Ford Dealer, 1250 W. 7th.

FORD PANEL DELIVERY, 1921. Here is your chance to get a good truck at a bargain. Terms to responsible party. 4076 S. VERMONT.

3½-TON FEDERAL DUMP— 2½-ton Moreland stake. Easy terms. No brokerage. L. R. RYAN, 5890 S. Main.

CHEVROLET truck, driven less than 1 year. This car carries factory guarantee. Terms. 4076 S. VERMONT.

APEX Truck, 2½-ton; new; Dual wheels, windshield and cab, 1-3 less than factory price. McCLURE, [illegible].

AUTOMOBILES, ETC.—Miscellaneous.

Trucks and Delivery Cars.

MUST HAVE ROOM FOR NEW TRUCKS.

ALL PRICES CUT IN HALF.

OUR LOSS YOUR GAIN.

THESE ARE WORTH YOUR INVESTIGATION.

GMC, 3-4 ton on pneumatics, stake body, cab and windshield $875

1920 Autocar, looks and runs like new, overhauled, repainted and guaranteed. Price for quick sale $750

Menominee 16 passenger buses, all in good running shape, just the thing for schools, jitneys, construction gangs, or campers, worth a great deal more than we are asking. Choice ... $500

TIME PAYMENTS CAN BE ARRANGED.

SERVICE TRUCK SALES COMPANY, Distributors of SERVICE MOTOR TRUCKS, 1719 S. LOS ANGELES STREET. PHONES 20034—20774.

REPUBLIC TRUCKS—

1-TON, REBUILT	$1250
1½-TON, REBUILT	1350
2½-TON, REBUILT	1650
4-TON, REBUILT DUMP	3800

Above trucks with bodies and cabs and guaranteed.

TRADES TAKEN—EASY TERMS.

1032 S. OLIVE ST. PICO 1641.

MORELAND 2½ TON—

$1250

Cab, 14-foot platform body. Prestolite, new tires, ready to work.

TERMS TO SUIT

1032 S. OLIVE ST. PICO 1641.

FORD TRUCKS—

THREE, 1921-1922.

$350 TO $490

With bodies and cabs complete.

EASY TERMS.

1032 S. OLIVE ST. PICO 1641.

CHEVROLET, 1921—

1-TON TRUCK, $390.

Starter, high-rack body, new tires, fine shape.

EASY TERMS.

1032 S. OLIVE ST. PICO 1641.

DUPLEX 4-WHEEL DRIVE.

1921, Rebuilt, new tires, looks and runs like new. Will make price and terms to suit.

1032 S. OLIVE ST. PICO 1641.

1922 OLDSMOBILE TRUCK. Only driven 3000 miles. Original tires, everything like new. PRICED TO SELL. J. V. BALDWIN MOTOR CO., Broadway 148. 1151 S. Olive.

FORD ton truck, 1921, $475. Stake body. Good cord tires; high speed. Ready to go to work. Terms. Open Sunday. CLARK & LEONARD, Authorized Ford Dealers. 2219 W. Pico. West 6072.

VIM Truck. This light truck is a splendid value at a sacrifice of $190. 4076 S. VERMONT.

CHEVROLET 3-4-ton truck chassis. New, $200 down. 3701 E. 1ST. Boyle 3322.

REO Speedwagon, 1916, $400. 441 S. L. A. ST. PICO 2835.

BUS, 12 pass., for hotel or camping. Bargain. TAYLOR. 1415 S. Main.

CHEVROLET 1-ton truck, express body, new, $350 down. 3701 E. 1ST. Boyle 3322.

Auto Trailers.

PULL IT—DON'T PILE IT IN! Your car has a rated load. Respect it. Use a Williams guaranteed trailer and save that wasted power. Durable. Light weight. 2949 W. PICO. 796497.

HERCULES Trailers, 2 and 4-wheel models, all sizes. Deal direct with manufacturer. Eliminate dealer profits. HERCULES TRAILER MFG. CO., 1327-33 Santa Fe ave.

UTILITY trailers, new and second-hand, for sale or rent. UTILITY TRAILER SALES CO., 1421-23 S. Main st. Phone 21155.

CAMPING Trailer, house on wheels, for cross-country travel; 5 tires. Worth $350; sacrifice $200. 3700-B EAST FIRST.

PIKE TRAILERS for sale or rent, 2 or 4 wheels, new and seconds, all sizes. PIKE AUTO & TRAILER WORKS, 701 E. 7th.

FOR SALE—2-wheel camp trailers, complete with 2 beds. Barg. 701 E. 7TH ST.

ALTO TRAILER CO. All kinds. Sale or rent. Camp trailers, $47.50. 1322 Central.

For Exchange.

FRANKLIN SERIES 8 TOURING, special top —excellent condition—want beach, Balboa preferred. $1500. C. E. JOHNSON, 229 So. Washington, WHITTIER.

WILL exchange for automobile, 3¼-carat diamond ring, perfect blue stone, value $2500. Add. R, box 322, TIMES BRANCH.

SMALL improved ranch, beautiful Altadena, $3500, clear, for car and cash. 1105 STORY. 14114.

FOR EXCHANGE—Oldsmobile late model for lot valued at $600. 1359 W. WASHINGTON.

PIERCE RDSTR.—for Balboa lot. $1000. C. E. JOHNSON, 229 S. Washington, Whittier.

FORD—Delivery body for touring model. 2738 KNOX AVE. ELYSIAN PARK.

Automobiles Wanted.

CONSIGNMENT VS. CASH. Be sensible. You must realize that the dealer can get you more for your car than he will give you spot cash. Naturally, he must make more if he invests his cash than if you carry the investment. We are experiencing trouble buying cars at prices we can afford to pay, hence we will accept for sale for period of a week to 10 days a few light, late-model popular cars only. None heavier than Chandler or Hudson. PETERSON CORPORATION, 1022 S. Main. Pico 5081.

WANTED—20 light cars, $25 to $50 more paid than others dealers for Fords, Chevrolets, Dodges, Maxwells, Overlands, Buicks, Oaklands, Hupmobiles, Essex, Studebakers and Chandlers. Spot cash paid. No waits or delay. We have the money and need the cars badly. PETERSON CORPORATION, 1022 S. Main. Pico 5081.

WANTED—Ford roadster or coupe; have $100 cash and 2 Navajo rugs, never used, best grade and patterns, 4x6 and 4½x7, worth $125, balance payable $35 month. Describe fully. Address O, box 450, TIMES BRANCH.

20 A. CLEAR land for auto. Buick, Dodge, Stude. sedan or coupe preferred. Must be good condition. Land situated Sacramento River Valley, fruit and grape district. Address T, box 175, TIMES OFFICE.

WANTED—To call and appraise your car free. Will buy for spot cash or sell for you for $50 to $250 more. Pico 5081. PETERSON CORP., 1022 S. Main.

WANTED — For cash, late Buick, Dodge, Essex, Studebaker. Spot cash. W. H. COOK, 1135 S. Olive. 64503.

WANTED—1917 or 1918 Packard, Cadillac or similar car. Trade as part payment, beautiful player piano, 200 rolls of music. Pico 202. FREEMAN.

WANT Buicks, Hupmobiles, Studebakers and Dodges. See me first. Spot cash paid. HARVEY O'DAY, 153 W. Pico. 12506.

WANTED—1913 or 14 Cadillac. Must be cheap, any shape. Address HE, box 457, TIMES BRANCH.

CADILLAC '18 or '19 touring, for cash from original owner; no dealers. Address B, box 438, TIMES BRANCH.

DON'T SACRIFICE your car. Let KELLY get you $50 to $100 more inside of one week. Investigate. 1212 S. OLIVE.

WANTED—1922 Ford coupe. Have 1922 Ford touring to trade. R. S. CHESLEY, 1091 S. Olive. 821351.

WE WANT YOUR CAR— Highest cash price paid. No delay. KELLEY KAR CO., 1212 S. Olive. 63490.

WANTED—Light 6 automobile for equity in latest Cole 8 touring, fine condition; balance, $450, on time. WIL. 2313.

WANTED—I want late, light-weight roadster or 5-pass. tour. Can arrange cash if necessary. Mr. Johnson, 1020 S. Figueroa.

WANTED—$1000, trust deed for sale or exchange for good sedan. Phone 820157. A. M. STORCH.

CASH for '18 or later model Fords. MR. HULL, 6150 Holly. Blvd. Holly 1869.

STUDEBAKER wanted—Late model. Will pay cash. Must be barg. 1628 W. WASH.

LATE MODEL AUTOMOBILE, CLOSED CAR PREFERRED. 1021 S. GRAND. M. 1400.

WANTED—Hupmobile 1920. Must be in good condition. Call BOYLE 4373.

FORDS wanted, any model. I pay highest prices, spot cash. 1325 S. MAIN.

SPOT cash for your car, any make or model. 2234 S. MAIN.

WANTED—Cars needed badly, any make, model or condition. 1938 S. MAIN.

WANTED for cash—Late model cars. No junk. 1329 South Main.

WANTED—To buy late model autos. Spot cash. 716 S. LAKE ST. Wil. 341.

Accessories, Parts, Equipment.

GENUINE Ford parts. Our storeroom and salesroom is open every evening until 9:30. Parts, cars and accessories. ANGLIN & SUND, 1800 Sunset Blvd. Wil. 9030.

Automobiles for Hire.

WITHOUT DRIVERS. LATE MODELS—STUDEBAKER, BUICK, DODGES, $1 PER HOUR. FORDS, 50c. PARSONS BROS. 116 W. NINTH ST. PHONE 11080.

MR. BURKS drives his large new 5-pass. car, $1.50 per hr. Ph. BDWY. 3312.

MISS GLAZE drives her 7-pass. Buick. Long trips preferred. Phone BDWY. 5440.

AUTOMOBILES, ETC.—Miscellaneous.

Automobiles for Hire.

DRIVE STILLMELL'S CARS— STUDE., BUICKS, $1 hour. Anything from Packards to Fords. By Hour, Day, Week or Month. Fair and Courteous Treatment. The Original and Largest Auto Renters on the Coast. Dodges, 75c; Chev. & Fords, 50c hour. 844 South Grand ave. Phone 60297. STILLWELL AUTO LIVERY.

BRAND NEW FLEET OF AUTOMOBILES. Many models of classy, sporty cars without drivers. Also Lincoln Phaetons WITH DRIVERS ONLY. Make reservations early. Popular rates. J. L. BLODGETT CO., 152 W. PICO ST. 12404. Hill or Bdwy. street cars to door.

FOR HIRE—With driver, Marmon 34, 7 pass., newly painted. Day, week or longer. Reasonable rates. WEST 1672.

$2 HOUR—Latest model 7-passenger Buick. Rear-seat windshield, hood city and country. MR. LARGENT. Phone 590886.

BONDED driver, 7-passenger car. Anywhere, any time. $1.50 per hour. Phone SOUTH 7588-J.

HUDSON Super 6 sedan. Reas. By mile, day or hour. WILS. 6508.

BUICK 7-pass., long trips or long time preferred. $1.50 per hour. WEST 3465.

7-PASS. Jordan. Rear seat windshields. Owner drives. $2 per hour. VER. 577.

CHEVROLET WITH DRIVER, $1.25 HOUR. PHONE 820800.

HUDSON 7-pass. Country trips reasonable. MR. HARVEY, BDWY. 1909.

WANTED—To rent for 1 month, Ford roadster or touring. SOUTH 839.

FOR HIRE—Late model 5-pass. Dodge. Good driver. $1.40 hour. PHONE 581894.

Automobile Tires.

MICHELIN CORD TIRES SOLD ON EASY PAYMENTS. CREDIT TIRE CO., 220 W. 9th. Bdy. 681.

Auto Painting. Top Work.

SAVE THE SURFACE—PAINT YOUR CAR. Revarnish job, 3 coats, 3 days, $35. Repaint job (with color change,) 5 days, $50. DOLL 'EM UP QUICK SHOP, 8th and Alvarado. Downtown shop, Pico at Bdwy.

AUTO painting; 10-coat job, $65. 1148 S. OLIVE STREET.

Bodies, Beds, Seat-backs.

SEE THE PIKE C-CAMP BED. FITS ANY AUTOMOBILE, $16. 66871. 701 E. 7TH ST. PICO 617.

FORD speedster bodies, half price. Come today, see for yourself. 810 E. 9TH.

Garages, Auto Storage.

FOR SALE—Authorized Dodge service station, including Dodge agency, gas and oil station and garage. This is the leading business of its kind in a live town. Splendid, exclusive territory for the sale of Dodge cars. Clean stock of accessories. Well equipped shop. Storage 50x85 feet. Shop and machinery room, 25x50 ft. Room for 5 cars over pit. Corner drive under gas station. Will sell at actual inventory. About $9000 will handle it. Must be a clean straight deal. Address JOHN H. GAY, 215 16th st., San Bernardino, Cal.

MOTORCYCLES—Bicycles.

THE $125 PRIZE WINNER

will be announced at 9 p.m. tonight. Come and see if yours was the lucky guess.

COME ALSO TO LOOK OVER THE

GREATER VALUE 1923

HARLEY-DAVIDSONS

during our Special Display. A down payment of only $125, balance on very easy monthly terms, gets you one of these fine new machines.

A better machine at a greatly reduced price is exactly what the 1923 Harley is.

LET US SHOW YOU.

RICH BUDELIER,

Only Harley-Davidson Agency in L. A.

8 Main and Adams.

THE famous RANGER BICYCLES are here at wholesale prices, 30 days' free trial. Cash or time. Free catalog. 1123 S. Main.

ANGELES CYCLERY & SUPPLY CO. 317 S. Main. Pico 385. Repair specialists. Columbia bicycles.

TRACTORS—Farm Implements.

FOR SALE—Used hay presses, bean threshers, mowers, rakes, plows, implements. ARNOTT & COMPANY, INC. 116-118 S. Los Angeles st. Between First and Second streets.

HORSES, MULES, CATTLE—For Sale, Exchange—Wanted.

For Sale.

FOR SALE— COWS. DAIRY AND FAMILY COWS.

County Farm Bureau records our production; held under State inspection; every animal tuberculin tested, 60-day retest given. If you want dairy cows, come and see us, or call BOYLE 3190. BURR FARMS, E. 20th and Downey Road. R.F.D. 2, box 120, L. A. Boyle 3190.

FOR SALE—For hire, mules, any number. Grading equipment. U. D. PARKER and FRANK OSWALD, 407 Aliso. Phone 61298.

FOR SALE—30 head of good work mules. Also complete grading outfit. Inquire 614 E. ACACIA AVE., Glendale. Ph. 475-J.

FOR SALE—Duroc Jersey hogs for sale at 9680 SHELDON AVE. ½ mile off San Fernando Blvd., and 6 mi. from Burbank.

FOR SALE—Registered Guernsey bull. Apply WM. IRVIN, Durfee Road, El Monte, Calif.

FOR SALE—3-yr.-old fresh Jersey and goat, both $175. J. A. GALLAGHER, 305 S. Hill. 13508.

FOR SALE—Work horse, $20; saddle horse, $25; team mules, $60. 3742 CENTRAL.

FOR SALE—If you have a horse or cow to move, call MAIN 1406. 609 E. 7th st.

POULTRY, PET STOCK—For Sale, Exchange, Wanted.

Poultry and Poultry Supplies.

FOR SALE—2000 laying hens and 450 pullets in lots to suit. Arcadia, first house south of El Camino Real, on Sunset. Will rent this beautiful property. All equipped. Come and see it. H. J. Coughlin, With B. O. KENDALL CO., INC. 67 N. Raymond ave., Pasadena. F. O. 4080.

FOR SALE—Gritless Scratch, $2.15; special Laying Mash, $2.40; Reclaimed Wheat, $2.40; all 100-pound casks. Come and get it yourself and save the difference, at TEXAS FEED & FUEL YARD, 1219 E. 1st. Phone Boyle 2290.

FOR SALE—1000 W. Leghorn, Ancona, baby chicks. Fireless brooder free with each 50. Baby Chick Clearing-House, 1230 E. SLAUSON.

FOR SALE—W.L., R.I.R., B. Rock pullets, fancy Brahmas, Cornish Games, fryers, broilers, fat hens at very low prices. 2124 SAN FERNANDO BLVD., L.A.

FOR SALE—1500 W. Leghorn, Ancona, B. Rock, R. I. Red baby chicks, 15c to 18c each. Discount 100 lots. Baby Chick Clearing-House, 1230 E. SLAUSON.

FOR SALE — Best Scratch, $2.40; spec. scratch, $2.25; best mash, $2.50; spec. mash, $2.30; all 100-lb. sacks. Moneta Feed Co., 7117 Moneta. Free del. Ver. 67.

WANTED—1 to 200 good White Leghorn pullets 4 to 6 months old, price reasonable. Address O.K., BOX 414, Venice.

WANTED—Poultry; will pay top prices; call anywhere. DOYLE'S PRODUCE EXCHANGE. 4916 S. Figueroa, 29270, 291309.

WANTED—All kinds of poultry, called for anywhere. 2211 CENTRAL. South 1743. WESTERN POULTRY CO.

FOR SALE—Blue Andalusians, well laced, chicks. 200 S. CHAPEL, Alhambra. Call a.m.

WANTED—Highest pr. pd. on poultry. 2629 CENTRAL. So. 7624. High-class plt. mkt.

Pigeons, Birds, Etc.

FOR SALE—PIGEONS PALMS SQUAB RANCH. Inglewood 49-J-4.

Ducks, Geese, Turkeys.

FOR SALE—9 ducks, $25—"Doug" and "Mary" trained for pictures. Seven young 3-weeks-old. 1120 LOGAN ST.

Bees and Honey.

FOR SALE—100 stands of bees, 8 stories, must sell Sun. Call Center Garage, SAUGUS, CAL.

Goats, Milch, Etc.

FOR SALE—30 Toggenburgs, 10 Nubians, registered. Must sell at your price. 809 Florence ave., Bell. 946 S. BURLINGTON.

FOR SALE—2 good milk goats and 1 nanny kid. Cheap. W. B. MAXWELL, SOUTH 2721-W.

FOR SALE—Gentle 4-quart goat. Gar. 2673. 144 N. CENTRAL, Eagle Rock City.

Rabbits, Hares, Etc.

FOR SALE—65 New Zealand rabbits; a bargain, going East this month. 311 S. COMPTON AVE., Watts.

FOR SALE—Or Exch. for Ford touring. My complete butchery, rabbits, Amer. Blues and Giants. 2908 8TH AVE. W. 4770.

FOR SALE—Guinea pigs, very reasonable. 1756 BLAKE AVE. WIL. 3599.

Dogs and Dogs at Stud.

FOR SALE—Russian wolf hound puppies, 5 wks. old. A chance to get prize dog at your own price. Eligible for registration. Best-bred dogs in Cal. Call U. S. STABLES, 731 E. San Pedro st.

POULTRY, PET STOCK—For Sale, Exchange, Wanted.

Dogs and Dogs at Stud.

FOR SALE—Scotch Collie, 5 mo. old, not a thoroughbred, but a beauty. Price $15. PHONE 595660.

FOR SALE—Well-bred police dog, male, 1 year, good house dog. Telephone Pasadena, COLORADO 5595.

FOR SALE—Pedigreed female pet bull, 18 months old. A wonderful watchdog. Housebroken. 2839 W. 11TH.

FOR SALE—German police puppies, 2 mos. old. Very fine. 1124 Farnsworth. Lin. 2825.

FOR SALE—Full-blooded Irish Setter puppies 2 mos. old, $25. LINCOLN 1691.

WANTED—Fox terrier puppies. Box 211 LOMITA, CAL., or phone Wilm. 179-R-3.

FOR SALE—Pomeranian puppies, 2 black, 1 tan, very reasonable. WIL. 9418.

Cats.

FOR SALE—Persian kittens, pedigreed. 1123 W. 54TH ST. Ver. 2260.

FOR SALE—Beautiful red kittens, pedigreed, reasonable. 922 W. 8TH. Pico 3872.

HOUSES—For Sale.

Miscellaneous.

FOR SALE— FREE RENT. How would you like to live in a MODERN BUNGALOW, one side of which will pay the monthly payments, the other side you live in yourself, practically RENT FREE? This is precisely what you can do with an up-to-date double bungalow which I will build for you in the NORTH WILSHIRE DISTRICT ON A CORNER LOT. Just 3 blocks from the Western ave. car line, near Ralphs store. Will finance deal on small first payment. This is a real opportunity. Call Holly 1997 or Holly 2488. D. A. LOTZ, owner, 608 N. Western ave.

FOR SALE— WILSHIRE DISTRICT. Only $8500. Terms reasonable. Ideal neighborhood, on beautiful Serrano avenue, near Second and Western.

Nearly new bungalow of eight rooms, including four good bedrooms. Every modern appointment. Hardwood floors throughout. Large east-front lot with double garage.

E. R. THRAPP.

4415 W. 2nd st. Phone Holly 7000. At Western ave. Res. Phone 568823.

FOR SALE— EXCHANGE FOR 2-STORY WILSHIRE RESIDENCE. BELGIAN VILLA. Six rooms. Located on Richmond Hill near Vermont and Beverly Blvd., 20 minutes to city, ideal for downtown business man's family. AT YOUR CONVENIENCE WE INVITE YOUR INSPECTION from 10 a.m. to 6 p.m. Call Mr. Goforth. Holly 4004 or Holly 6291. THE FRANK MELINE COMPANY, 300 No. Western Ave. at Beverly Blvd.

FOR SALE— A beautiful 6-room bungalow on the crown of N. Ardmore Hill. Most magnificent view of the mountains and ocean. Double garage with a wonderful sun parlor above. House has 3 bedrooms, very large living-room, dining-room, breakfast room, den, and wonderful kitchen. In the basement is a large amusement room with fireplace, and a well appointed pool table. House located at 524 N. ARDMORE. See MR. MACK or MR. STIER. E. L. McCORMACK & CO. REALTORS. WIL. 400. 654 S. Western ave. 567488.

FOR SALE— BARGAIN. BARGAIN. Just completed 3 bungalows. $2950 EACH. $750 DOWN. $35 MO. Never have we had such a bargain to offer. Close in, near the beautiful homes of W. Adams and 7th Ave. 4 rooms, 2 bedrooms, livingroom, hardwood floors, bath, sleeping porch, garage, cement drive, lawn, shrubbery. Everything modern to the minute. Your loss if you pass up the opportunity. MILLER INVESTMENT CO., 4815 Ambrose ave. Ph. 597928.

FOR SALE—SPECIAL BARGAIN. Beautiful 6-room colonial bungalow, corner lot, 50x150, very high ground, overlooking the city; brand new, built for a home; one of the exceptional fine homes on the Angeles Mesa; the best place in the city to live; circumstances this up-to-date dwelling to be sacrificed for $7500; good terms; for a real home there is nothing better for the money in the city; don't overlook it. WALTER MILLER, 2731 West 54th st.

FOR SALE—540 N. WILCOX AVE.—Elegantly appointed, new stucco bung. 7 splendid rooms; spacious living room; breakfast room; 3 beautiful bedrooms; tiled bath; extra lavatory; handsome mantel; expensive fixtures; charming wall decorations; oak floors throughout. Unobstructed view mountains and Wilshire; golf links; double garage; lot 60x150. BARGAIN. Terms. Owner, Vermont 4597.

FOR SALE— WE HAVE FOUR CHOICE BUNGALOWS in this location, complete in every detail. But few better. Wonderful homes, priced right. Can be handled with $3500 to $5000 cash. Call MR. PICKERING, Eve., Hy. 6928. 568576. BURTON & CO., 569202. 515 S. Western ave.

FOR SALE—IN CHOICE WILSHIRE. $12,500—WORTH $15,000. My 7-room cream stucco bungalow, tile roof, 3 master bedrooms, 2 tile baths, breakfast room, living-room 18x26 ft., finished in mahogany wood; gas furnace in basement, built-in refrigerator; reasonable terms. Call MR. MALONE, 567230; evenings, 560707.

FOR SALE— 259 S. GRAMERCY.

OPEN FOR INSPECTION DAILY.

Most beautiful new cement bungalow. All the built-in features, large closets, a perfect kitchen, so many built-in drawers and cupboards, 3 bedrooms. All tiled bath and shower. PHONE WIL. 4475; evenings 560810.

FOR SALE—Only $800 cash, bal. $30 mo., buys cosy 4-rm. bungalow, wide long lot, shrubs, flowers, elec., gas, bath, etc. Near Edendale and Echo Park car lines. High and dry, with wonderful view. 15 min. to bus. center. All for $2850. Act quick. MR. ELLIS. ARNOLD-GRAGG CO., 345 So. Hill.

FOR SALE—$4500, $900 cash, $40 per month, 5 room bungalow in Hollywood—high and level—lot north of Hollywood Blvd. in foothills, easy of access. Bearing fruit trees and flowers. SEE THIS TODAY. Phone Mr. HALL, HOLLY 1383 or 591-70. C. S. ALBRIGHT CO. 5010 Holly Blvd.

FOR SALE—$3800. Total Purchase Price. $300 CASH, BAL. LIKE RENT. Large 5-room bungalow, handsomely decorated, close to stores and school. All street work in and paid for. Just being finished, never occupied. If you want this one you will have to be lively. Call L. W. COFFEE, owner and builder. Phone Vermont 6070.

FOR SALE—$50 per month, $1750 cash; 6-room modern bungalow, 15 minutes from 6th and Broadway on Hollywood car; 6c fare. Large rooms, 50 ft. lot, lawn, fruit trees, garage. One block north of car line. Price $6800. Call MR. HALL. HOLLY 1383, or 59170. C. S. ALBRIGHT CO., 5010 Holly Blvd.

FOR SALE—Buy today, move in tomorrow. $4100 buys a clean, modern 5-room bungalow in good repair, new garage and driveway. 20 minutes from Broadway. 2 blocks of grade school, walking distance junior high and new Roosevelt High. $1500 cash, bal. terms. Call owner, 269010. 3420 LEE ST.

FOR SALE—HOLLYWOOD—$6750. $1250 down, new bungalows, 7 big rms., 3 bedrooms, nice view lots. Owner in lumber business, explains the low price. A. E. HADLEY. 482 N. Western ave.—Holly 4151. Evenings, phone Holly 10395.

FOR SALE— A few four to six-room bungalows, now under construction near Griffith Park. $3650 to $5500. Easy terms and small down payments. CALL 25659 for appointment.

FOR SALE—6-room attractive bungalow on large corner, completely furnished with best of furniture; oak floors, cement porch front and side; garage, etc. W. Adams car. Only $6850, easy terms. Inquire 1461 W. WASHINGTON. West 4556.

FOR SALE—SACRIFICE AT COST. NEED MONEY. Will sell at cost 1 of 3 new stucco bungalows of best construction and finish in best part of North Wilshire district. AT 501 N. LARCHMONT. Northwest cor. Rosewood ave. West 6th car. HOLLY 3643.

FOR SALE—501 W. 22nd st., between Grand and Figueroa. 60-ft. lot, 8-room cottage, double garage, excellent improvements, unmistakable value. Choice location. Don't disturb tenant. Price $9500, for information call owner, 20277.

FOR SALE—5-room bungalow on corner lot, modern in every respect. Price $5300, will take in trust deed or first mortgage as first payment. See owner. Bdwy. 8610, 22940. 1410 S. L. A. ST.

FOR SALE—A beautifully furnished six-room home near Figueroa and Santa Barbara. Piano, Victrola. Everything nice. Only $7000. TANNER, 415 Lankershim Bldg., 126 W. Third st. BDWY. 399.

FOR SALE—MUST BE SOLD TO CLOSE ESTATE. Westlake 60-ft. corner, improved with large, modern home. For full description CALL 53574. Agents, please list.

FOR SALE—$40, half cash, buys small house on large lot toward Eagle Rock; cost owner $850. RICE, 319½ S. Hill. Pico 5007.

FOR SALE—New plaster bung. nr. 3rd & St. Andrews, $16,500, $3500 cash. Mr. Bolgiano, 315 S. Western. Wil. 4473; eves. 560810.

FOR SALE—Dandy new Colonial, $4700; only $800 down, $50 mo. W. J. THOMPSON CO., 4014 S. Western. 79809.

FOR SALE—Business cor. with 6-rm. bung. on rear of lot, $5250, $3000 cash, bal. $40 a mo. Near here. WAGNER, 4717 Moneta.

FOR SALE—$5250. New 4-rm. house, large lot, high ground, fine neighborhood. Off W. Pico. GOFF, 4050 W. Pico. 769740.

FOR SALE—Best built house in Hollywood; 6 room chalet, $11,500; worth $15,000. OWNER going East. PHONE 506093.

HOUSES—For Sale.

Miscellaneous.

FOR SALE— BONA FIDE BARGAIN. BEAUTIFUL ARDMORE HOUSE ON HIGH GROUND. This is your opportunity to buy a well-built 8-room house for $12,500. Large living-room in mahogany, fine dining-room in beautiful red gum, morning sun breakfast-room in ivory, kitchen in white; all 1-inch strip quarter sawed oak floors on lower floor. 3 large airy bedrooms and inclosed plastered sleeping porch and fine tiled bath on second floor. Near car line, near Ambassador Hotel; beautiful grounds. In fact, a mighty good buy. Better see it today.

A GENUINE BARGAIN. OWNER MUST SELL. PRICE GREATLY REDUCED. Attention, Mr. Home buyer! You can purchase this attractive 10-room, practically new plaster home with tile roof, for less than cost of reproduction. Windsor Square district, between Wilshire Blvd. and 5th st. 5 bedrooms, 3 baths, breakfast room. Mahogany finish with oil on canvas. Beautiful living and dining-rooms, center hall. Can be purchased completely furnished, including oriental rugs and grand piano, etc. for $40,000. It's a good buy.

FURTHER INFORMATION on above properties, see or call our MR. SAUTER, Ph. Wilshire 1404, eve. 578-087.

FRANK MELINE CO., Wilshire Blvd. at Serrano. Realtors—Builders—Insurance — 9 offices.

FOR SALE— WINDSOR SQUARE. The greatest bargain in a new house of most artistic design, substantially built, planned for convenience, in our best suburbs today.

New two-story cement plaster house, tiled roof, having ten rooms. Every conceivable modern appointment, including gas furnace and three baths, besides separate shower.

Center hall, living-room, library and dining-room finished in mahogany. Hardwood floors throughout. Lot 100x170 feet with double garage and man's room with bath.

In the BEST PART of this, our highest class residential district, being

504 IRVING BLVD., corner 5th.

Open for inspection 1:30 to 5:30 p.m. daily.

By auto drive out Wilshire Blvd., or West 6th street, to Irving, then north to above number.

FOR SALE— BRAND NEW MODERN BUNGALOW with gas, water and electricity; improved streets and car service. Only $2500, on terms like rent. Every dollar paid on this goes toward paying for the property. Why pay rent when you can buy like this? You can buy from half to full acre from $950 and up with this home. You can raise from 500 to 1000 chickens, besides fruits and vegetables. Take advantage of this opportunity to become independent. Located in SUNNY SLOPE ACRES, SAN GABRIEL VALLEY. Come out any week day or Sunday. By P. E., take Alhambra-San Gabriel car to end of line. By auto, drive out Huntington Drive through Alhambra on Main St., straight east to San Gabriel Blvd. LEE H. STODDER CO., 100 San Gabriel Blvd. Phone San Gabriel 705-R-1. 728 Central Bldg., L. A. Sixth and Main Sts. Phone 14005 or Pico 5865.

FOR SALE— BY OWNER. NEW WINDSOR SQUARE. Now ready for occupancy. New two-story cement plaster house having ten rooms. Strictly modern, including best system of heating and three baths, besides shower. Center hall, living-room, library and dining-room finished in mahogany. Hardwood floors throughout. Tastefully decorated in oil on canvas. Large east-front lot with double garage.

Ideal location in the midst of attractive homes and near West 6th st. car line, being

125 SOUTH PLYMOUTH BOULEVARD.

Open for inspection from 10 to 12 m. and 2 to 6 p.m. daily except Sunday. A positive bargain in an ideal Windsor Square home.

See W. E. BAKER, owner, on premises, between the hours mentioned.

FOR SALE— 8-ROOM WILSHIRE HOME. LOT ALONE WORTH $10,000. Only $12,750 for this 2-story Wilshire home, with 4 bedrooms. Located on Catalina street, between 6th and 8th street. Cream of location. A wonderful speculation as well as a fine home. A rare bargain; act quickly. Only $7500 cash will handle. See or phone Mr. Childs today. Wilshire 1404. Eve. Holly 2580. THE FRANK MELINE CO., 3701 Wilshire Blvd., at Serrano. Realtors-Builders-Insurance. Nine Offices.

FOR SALE— DOUBLE BUNGALOW REDUCED $750.00. North Wilshire-Hollywood district, near Western Avenue. Newly built, best cement plaster construction. Four large-than-usual rooms each side. Large closets, finely tiled baths. Double garage. Fine mountain view. Near yellow and red cars. Value $10,500.00; $750 off if sold this week. Terms. CALL MR. GREENLEE, 200 MARSH-STRONG BLDG. Pico 2412. Evenings 71673.

FOR SALE—Walnut Park Special. Beautiful 5-room Spanish stucco, just completed, modern and complete, fine bedrooms with good closets, fine breakfast room, bath, splendid large living-room and a wonderful kitchen. Hardwood floors in every room and the best that could be bought. Fine lot with walnut trees. See this fine property at 232 Live Oak st., Walnut Park, ½ block from yellow car line. MR. HINTON, 230 Live Oak st., Walnut Park.

FOR SALE—Mountain Home. Join Your Friends at Camp Baldy. Cabin excellently located, on large stream in woods, spring water, electricity for lighting and cooking. Alt. 4600, near hotel and swimming tank. Would rent for all or last three weeks August, $35 week. Fully equipped for 8 people. Address MARK W. SHAW, owner, Camp Baldy, Cal., until Aug. 5, or phone Hollywood 662.

FOR SALE— CHOICE. 7 rooms, 3 bedrooms, breakfast rm. Living-room across the front. Spacious, well-built and beautiful. Terraced lot. Tiled bath, pedestal wash stand. Oak floors. Close to Western shopping. You owe it to your pocketbook to see this before buying. Paved st. Exclusive surroundings. Open 10 to 12, 2 to 4. 127 N. SERRANO. Terms.

FOR SALE— 9 RMS.—$12,000. This beautiful house has reception hall, large living-rm., library, bkfst. rm., 4 exceptional bedrms. Fine modern bath with separate shower. Plumbing in for another bath. Basement—furnace. A real home on beautiful Crenshaw Blvd. Close to Washington. Call Holly 4697 or 4699. THE McGARRY CO., 325 N. Western ave.

FOR SALE— ONLY $8500. A very attractive 8-room house with 4 bedrooms, 2 sleeping porches, 2 large real fireplaces, gas furnace, electric heaters, etc. See MR. MACK or MR. STIER. E. L. McCORMACK CO., REALTORS. Wil. 400. 654 S. Western ave. 567488.

FOR SALE — A snap. $200 or more, move in. Close-in bungalow, 5 rooms, garage, 5 large palms, flowers and shrubbery. Very homelike and very cheap. Never such terms again. Fine neighborhood on Dayton ave., near Pasadena ave. Yellow Garvanza and York Blvd. cars pass door. 3517 Dayton. OWNER, 815 S. Spring st.

FOR SALE—DON'T WAIT UNTIL SATURDAY NIGHT TO TELEPHONE YOUR SUNDAY ADS TO THE TIMES. DO IT FRIDAY OR EARLY SATURDAY: 8 P.M. IS CLOSING HOUR FOR ALL CLASSIFICATIONS. PICO 700, 10391.

FOR SALE—I can sell you a six-room modern bungalow, furnished, porch clear across front of house. Lot 40x150. block from street car, for $3800. $750 down and $35 per month, including interest. TANNER, 415 Lankershim Bldg. Bdwy. 399.

FOR SALE—8-room dwelling-house on corner in good neighborhood. Enough ground for flat building. Must sell. Lowest price, $6000 cash. PHONE 60474; Sundays and evenings, 58977.

West and Northwest.

FOR SALE—Beautiful 9-room furnished home on Rampart, lot 50x150 side drive and garage. Price under value. Easy terms. 225 SAN FERNANDO BLDG. 824165.

FOR SALE—5-rm. mod. bung., by owner. 930 S. Manhattan, gas furnace, tile, 50-ft. lot, lawn, shrubs, trees, also furni. 767351.

FOR SALE—293 S. CORONADO, $12,500. Corner, 8-room, easy terms. Agents list. 51058. PICO 5868.

FOR SALE—On wonderful view lot, beautiful new house, built extra by contractor for his own home. 6 rms. $7000. Wil. 7950.

FOR SALE—New 4-room bungalow, strictly modern; will sacrifice, terms. Phone 25030. See Owner at 724 RICHARD ST.

FOR SALE—Residence, 1247 S. BURLINGTON, $10,500. Furnished, $11,500. Shown by appointment. Phone 68819 or 22996.

FOR SALE — Bargain, new 6-rm. stucco chalet. Choice West Adams district. Owner, WEST 4781. 1135 Pacific Mutual Bldg.

FOR SALE—NEW DOUBLE BUNGALOW. Four rooms each. 953 S. KINGSLEY. Owner, 558351.

FOR SALE—Owner, $8900, 3 apts., fine location, close in. WIL. 9686.

HOUSES—For Sale.

West and Northwest.

FOR SALE— 10-ROOM HOUSE. TWO BLOCKS FROM WASHINGTON BOULEVARD, near Goldwyn Studio, one block from Venice Short Line—two-story, well built, all modern features; large living-room, music room, dining-room and kitchen, butler's pantry and screen porch. Three large bedrooms and maid's room, splendid sun porch. Beautiful shrubbery, flowers and trees. About one acre ground, all improved, fruits, nuts, berries, grapes, etc. Double garage and poultry house. A place well worth $15,000. Will sell for $13,500, $5000 cash, balance terms. Inspection invited. Call at 7348 Regent st., Palms, one block north of Venice Blvd. and two blocks west of Motor ave., or see owner, DR. WM. M. KETCHUM, Eleventh Floor, Wright & Callender Building. Phone 60241.

FOR SALE—$5250. $1000 CASH. WEST WASHINGTON DISTRICT. New modern bungalow, 5 rms., sleeping porch, hwd. floors, tile bath and sink; garage; lawn and fruit trees; high, sightly lot 50x140.

$5250, $1500 Cash. 4-rm. bungalow, sleeping porch, garage, lawn and shrubs. Lot 50x140, on high ground. These are our very best buys. HENKEL & PAULK, 3316 W. Washington. 16780.

FOR SALE—A REAL ONE. 5-room bungalow in the heart of West Adams district; every modern convenience; large porch, cement drive, large garage. Every detail worked out for a real home. This house has never been occupied, and if we may show it to you, you'll buy it; and the price is only $6500; $2000 down, balance less than rent. Open Sunday. CULBERTSON & CANNING, 2251 W. Washington. 76789.

FOR SALE—Wilshire bungalow, just completed for a home. Has 3 bedrooms and sleeping porch, 2 tile baths, large living and dining rooms and den with walls canvased and decorated in oils; batchelder tile fireplace; basement with 2-unit gas furnaces, electric controlled; a perfect kitchen and large screen porch. Lawn sprinkling system. Don't miss seeing this immediately. Agents co-operate. ELBERT PECK, 526 S. Hobart. 567379.

FOR SALE—$8500, $3,000 cash, $50 mo. WONDERFUL 7-ROOM BUNGALOW. All large rooms, hardwood floors throughout. All built-in features, gas floor furnace, 3 bedrooms or 2 and beautiful large den with closet. Elegant living and dining-rooms. Large bath, fine cem. porch. Garage, lot 42x145. Excellent condition. MRS. JAFFRAY, West 2015.

FOR SALE—WEST HOLLYWOOD. For sale by owner, classy colonial bungalow. Tile bath and sink. Pedestal lavatory, Mah. finish living and dining-room, hardwood floors throughout. Open for inspection Saturday and Sunday. 841 OGDEN DRIVE. Holly 1539. Terms. Main 1262.

FOR SALE—New Spanish stucco, 7 rooms, living and dining-room in mahogany. Large bedrooms, beautiful fixtures, patio, basement, furnace, double garage, near street car. Walking distance to Los Angeles High. $12,000. Terms. 1112 WINDSOR BLVD.

FOR SALE—BEAUTIFUL HOME. 9 rms., bath, 4 bedrooms with hot and cold water, washroom with elec. washer, best heater, 2-car garage; small house in rear; big lot, high ground, Echo Park section. $9000. Call WILSHIRE 9944.

FOR SALE—6-room bungalow, new; 3 bedrooms; lot 50x140, high ground, near Wash. and Sixteenth St. car, near stores and grade school, walking distance from L. A. High School. Price $7000, $4000 cash, bal. terms. See Owner at 4008 WEST WASHINGTON ST.

FOR SALE—Quick. Will sacrifice new 6-room and nook, English bungalow. The most artistic house and grounds in Los Feliz Square. Reduced from $12,000 to $10,500. 1941 N. New Hampshire. Won't last long at this price. J. H. BENSINGER, builder and owner. 597951.

FOR SALE— $12,500. 320 N. EL CENTRO ST. 6-room Spanish bungalow, close to car line. Large rooms, beautifully finished; built by contractor for his own home. Owner, HOLLY 7828, or come and see it.

FOR SALE—In foothills, West Hollywood, new 7-room Spanish bungalow, tile roof, basement, gas furnace, large lot, neighborhood fine houses; not cheaply built for speculation; a real house. Leaving city; make price attractive. OWNER on premises, 1327 SWEETZER AVE.

FOR SALE—A new 5-room bungalow, well located, close in, near Sunset, 6-cent fare; handsome finish, bath, cooler, breakfast nook. Very latest features. Go out Sunset to Coronado, north one block to Reservoir, then one-half block west to 1326 McCOLLUM, owner.

FOR SALE—STORES OR DUPLEX SITE— Corner lot, two room modern tile bungalow, garage in rear (furnished)—rent $40; 12% net as it stands. $3200 cash. Eagle Rock car to Kiss st., go to 1818 Isabel. After 5 p.m.

FOR SALE—Attractive 5-rm. corner bung., bargain, owner leaving city. Sleeping porch, hwd. floors, washtub, garage, fruit. Near Temple cars. $6500, terms. 329 N. COMMONWEALTH AVE. Agents don't list.

FOR SALE—5-room bungalow, West 11th, near Western, 2 bedrooms, large sleeping porch. Fine lot, 50x132; near 2 car lines. $7500, $2000 cash, balance terms. W. T. POTTER, owner. 820217.

FOR SALE—On the highest point in the Wilshire section on the best street. 6-room bungalow, 2 baths, 7-8 floors, everything right. Price $15,000. 126 N. PLYMOUTH. Terms. Owner.

FOR SALE—Owner, leaving city, sacrifice 5-room mod. bung., near Wash. for $3500. $1200 down, bal. $45 mo. Lot 50x125, garage, close to car and stores. You will admit it's a bargain. 4408 W. WASHINGTON.

FOR SALE—Bungalow, 5 rooms, breakfast nook, porches, modern and well built, Instantaneous heater, side oven range, curtains for windows, small lot. $3650, about $1350 cash. 1440 ALLESANDRO ST.

FOR SALE—READ THIS BARGAIN! 6-room bungalow, best location in city, just off Western ave., Hollywood way. Deal with owner. $7300, $4000, 2½-yr. mortgage. HOLLY 9918.

FOR SALE—Attr. 10-rm. home in Holly. overlooking Holly and Wilshire. Completely furn. $20,000; ½ cash or $25,000. 907 Leslie. WIL. 5046.

FOR SALE—Owner will sacrifice charming 4-rm. bung. New, modern, gar. All conveniences. Good location. $5500, terms. 58886.

FOR SALE—By owner, beautiful 12-room furn. house near 10th and Westmoreland. Lovely home with a good income. CALL 52000.

FOR SALE—New stucco, furnished, 4 rms., 2 beds, sewing machine, only $500 down, $50 mo. STACY, 401 Fay Bldg. 62115.

FOR SALE—7-room bungalow, 1415 N. NEW HAMPSHIRE. Terms. Owner, 599421.

South and Southwest.

FOR SALE—5 rooms, $4500, $1000 down, nearly new, 5 rms. Built for home. Real fireplace, buffet, tile bath, nr. 54th car. Snap for quick sale. COTTRELL. 1360 W. 54th st. Ver. 4175.

FOR SALE—$500 cash, bal. $60 per mo. will buy very desirable modern bungalow. Garage, flowers, palms, lot 50x150, alley. 1513 W. 51ST ST. Immediate possession. Phone owner, HOLLY 7669.

FOR SALE—Beautiful 5-room modern stucco, large lot, close to high school, stores and street car. Only $3150 for quick sale. $1150 down, balance like rent. 3700 S. VERMONT AVE. Ver. 975.

FOR SALE—By owner, beautiful new 5-room bungalow, just completed, all large rooms, garage, cement drive, lawn and fruit trees. $6000 cash, terms to suit. Owner on premises. 143 W. 78TH ST.

FOR SALE — A beautifully furnished six-room home near Figueroa and Santa Barbara. Piano, Victrola. Everything nice. Only $7000. TANNER, 415 Lankershim Bldg., 126 W. Third st. BDWY. 399.

FOR SALE—By owner, home and income; double bungalow, just completed; hdw. floors throughout, built-in features, garages, lawn and shrubbery. Near car line and schools. 713 W. 83RD ST. 286548.

FOR SALE—Angeles Mesa, new, modern, 6-room house. Tile bath and sink. Automatic water heater. Garage. Fine location. $6750. Terms. Phone OWNER, 437766.

FOR SALE—$1500 DOWN. 5-room modern bungalow, cement drive, tile bath and sink. This is a real home for $6500. See this now. 4700 S. VERMONT. Call 269151.

FOR SALE—Big 5-r. bungalow, corner lot in beautiful Rodgers Park. A snap at $1000 cash. OAKES, 6202 S. Vermont. Vt. 6177.

FOR SALE—Must sacrifice pretty 6-room bungalow, Grand ave. car. Oak floors, cement porch, price $4750. $1500 cash. 5016 S. WILTON. 15402.

FOR SALE—Bungalow, on pretty street, 4-room modern, hardwood floor, young fruit trees, garage. Price $4600, terms. 1900 MIDDLETON PL. 77684.

FOR SALE—Dandy 5-room house near 51st and Hoover. House not new but dirt cheap. Only $3500, $1250 down. 5700 S. VERMONT. Phone Vermont 975.

FOR SALE—New 4-room dbl. bung., garage, latest features, hdw. floors. Income $110. 3810 S. GRAMERCY PL. Owner.

FOR SALE—6-room bungalow, garage, modern, near Exposition Park. $5500. $1000 cash, bal. $45 mo. Must be sold. 3800 S. VERMONT. W. 4751.

FOR SALE—New 6-rm. hollow tile house, sleep. porch, garage, near U. S. C. Owner, 659 W. 36TH ST. Price $8500. Terms. SOUTH 3704-W.

FOR SALE—New 4-rm. bung., 2 bedrms., breakfast nook, paved street. $3250, $450 down. Ver. 7416. 659 W. 94TH ST.

FOR SALE—Why pay rent? 6-room house, $4000, small payment down, $40 per mo. 930 W. 62ND ST.

FOR SALE—By owner, 6-room bungalow, garage, cement front porch. Terms if desired. West 3898. 3426 4TH AVE.

FOR SALE—$5000, 6-rm. mod. bung., lot 42x108, $1000, $50 mo. int. int. Fruit trees, garage. S.W. 79819.

FOR SALE—$800 CASH, BAL. EZ. New 5-6. Owner, 8092 S. VERMONT. Vt. 8174.

FOR SALE—5-room modern bungalow, near school and churches. 4283 DALTON AVE.

HOUSES— For Sale.

South and Southwest

FOR SALE—
AT A SACRIFICE.
English Colonial, 2-story, beautiful 9-room, practically new home. Worth $16,000, for only $12,500. Has large living-room extending over entire front of house, beautiful dining-room adjoining; kitchen, hall, breakfast room, two toilets, tile bathroom, 5 large bedrooms and sunroom; large upstairs hall and large, airy closets. All hardwood floors. House throughout beautifully decorated and arranged. Finest workmanship and materials used in construction. Large 60-ft. by 200-ft. lot, double garage, cement walks and driveway; flowers, hedges, lawn front and back, and many other improvements. Must be seen to be appreciated.
5017 11TH AVENUE.
Now Occupied by Owner.
A. M. SMITH.
BUSINESS ADDRESS 719 WEST 3RD. PH. SUN. 790608. WK. DAYS MAIN 1898.

FOR SALE—$6850, $1000 CASH.
2 BLOCKS FROM GRAND AVE. CAR.
BEAUTIFUL 7-ROOM BUNGALOW.
Oak floors, built-in features, 4 bedrooms, or 3 and breakfast room. Fireplace with very fine cement porch, front and side. Would sell furnished. MRS. JAFFRAY, West 3915.

FOR SALE—$1000 cash, $30 mo. including interest, 6 rooms, 2-story, 3 bedrooms. Modern, newly papered and painted. Garage, side drive, lawn, fruit trees. Restricted neighborhood. Bring deposit. Am leaving Sunday night. Apply 1611 W. 107TH ST. Phone 52067. Look, total $4700.

FOR SALE— BARGAIN.
Have you $1500 cash and want to buy where your cash talks? See us.
4-rm. bung., $3950, $375 cash, bal. terms.
5-rm. bung., $5000, $1000 cash, bal. terms.
6-rm. bung., $5250, $1500 cash, bal terms.
See DAVIS, 5016 S. Vermont, 299890.

FOR SALE—6-room house, located on 40th Pl., nr. Figueroa. Can build stores or flat facing Santa Barbara. Big chance for large increase in value. $9450. See W. J. THOMPSON, 4614 S. Western. 79890, or any member of the Southwest Realty Board.

FOR SALE—In Watts, 715 Elm ave., 3 rooms, new cabin on 50 ft. lot, 4 blks. from cars; pvd. st. con. sidewk. wal., ga. electricity; vegetable and flower garden; price $750, $15 or over monthly. Apply or address NELSON as above.

FOR SALE—Just off of 48th and Grand Ave. care line, handsome 6-room modern bungalow and garage, for $5950. OWNER nonresident and willing to sacrifice; $1900 will handle Pico, 296 Vinton & Christlaw, 521 Pacific Mutual Bldg.

FOR SALE—$4700—$1000 CASH.
$35 mo., 6 rooms, 2-story house, 3 bedrooms upstairs, 3 rooms down, new paper and paint inside, big lot, garage, fruit trees, lawn and flowers, near 60th and Main. 4220 MONETA. 292338.

FOR SALE— $4850.
New 5-room bungalow and garage, located close to car line. $1000 cash, $50 month, inc. int.
FRANK MELINE CO.
4858 S. Vermont Ave. Phone 299777.

FOR SALE—$750 DOWN, $55 MO.
Inc. int., buys nearly new Spanish plaster bung., 5 rooms, oak floors throughout. Finished in ivory and stenciled walls, garage, good lot. Price $6800. West 6789. HOFFMAN, 3411-B S. Vermont.

FOR SALE—2-story 6-room house; 5 bedrooms, 1 sleeping porch, garage for 2 cars; lot 52x135. All in fine condition. Near Manual Arts and Catholic School. Price $8000, terms. Key at 4336 Dalton Ave. Call VERMONT 244.

FOR SALE—$500 DOWN—BRAND NEW 6-room bungalow, vacant. 3 bedrooms, garage, all hardwood floors. A great sacrifice. $5250, by owners. 242 E. 84TH PL. No agents. Ver. 7137.

FOR SALE—MUST sell pretty new double, 4 rooms each, all hwd. floors, double garage, at $6750. It is $1290 under market. Easy terms. Near 54th and Van Ness. See owner at 5424 S. VAN NESS. Phone Holly 6779.

FOR SALE—Must sell before Sunday night. New 5-room bung., never occupied, all hdw. floors, built-in features; gar., side drive. Grand ave. car line; total price $4800. Terms. REISS, 4301 S. Vermont.

WESTERN AVE. AT 43RD—Owner must sacrifice new 5-room strictly modern bungalow, automatic heater, gas radiator, built in radio phonograph. Lot alone is worth the price asked. $7,850. Phone 709-382. 4204 SO. WESTERN.

FOR SALE—By owner, 5-rm. bungalow, just completed; hdw. floors throughout; built-in features, garage, lawn and shrubbery; near car lines, grammar and high schools. 854 W. 60TH ST. 298548.

FOR SALE—Good 5-room bung., $800 down, bal. like rent. Lot 50x150. Some buy. SPALDING, 5115. 5757 S. Western ave.

FOR SALE—NOTHING DOWN.
$45 month, modern 3-room bung.
543 W. 91st st. Owner Ver. 279.

FOR SALE—A REAL buy, 2 houses on a corner lot. Only $3000 down. Total price $9500. 1283 W. 39TH ST. 77090.

FOR SALE—$2000 cash, $50 mo. Mod. 7-R. bung., nr. 59th and Figueroa, $6200. Inq. 3858 MONETA. Ver. 288.

FOR SALE—Colonial, 5 rms, new, only $5000, reduced from $6000, $1500 cash. Key 2290 W. SANTA BARBARA.

FOR SALE—6-room beautiful home only $4660. Simply forced to sac. This price $1500 below market. 5508 S. VERMONT.

East and Southeast.

FOR SALE—At sacrifice; beautiful 5-rm. bungalow, modern corner lot, 57x170, nice trees, 2-room house in rear, chicken yard and house, garage, rented $50 per month. For sacrifice, $5300, $1500 cash, bal. 2 year, 8%. Call owner, Pico 2401. Near Compton and Nadeau.

FOR SALE—By owner: must sell. Comfortable home, can be used as a double bungalow; bearing fruit trees; many extras; near Manchester and Vermont cars; lot 50x181 to 12-ft. alley. $4700, with furniture, terms arranged. 926 W. 88TH ST.

FOR SALE—The best bargain on the blvd. 5-room modern bungalow, breakfast room, 2 toilets and bath. Large corner lot, 138x190 ft., double garage. Call at real estate office, cor. Tweedy and Abbot Rd. and Long Beach Blvd.

FOR SALE—A snap, $3500, $600 cash and easy monthly payments, buys good 5-room modern bungalow. Lot 50x137. Near bank and business center. Call 4608 CENTRAL AVE. So. 751-W.

FOR SALE—SNAPS, SNAPS, SNAPS.
5-room house, modern, hardwood floors, $4250, $1000 down. Estate, also lot facing 3 streets. $1050 cash. 3479 WHITTIER BLVD. Boyle 6710.

FOR SALE—Modern 5 rooms and sleeping porch, garage and fruit trees, $6000, terms. A. W. RIVERS, 250 S. Middleton st., Huntington Park.

FOR SALE—7 room bungalow with garage. Near school, churches and carlines. Call SO 6803-J.

FOR SALE—5-rm. home, bath, elec., gas, water. 3 lots, just the place for chick ranch. Wil. 5900. 1756 BLAKE AVE.

FOR SALE—4 large rooms, mod. cottage, basement, gar., shrubs, 2 blks. car. $4000; terms. PALMER, 3258 E. 1ST. Boyle 4297.

FOR SALE—New 6-r. chalet, cars, schools, churches. A bargain. 154 E. 48TH ST.

FOR SALE—5-rm. furn. house, cor., garage. Close in. 1078 S. BOYLE AVE.

FOR SALE—Beautiful duplex; good income, 2 cars, reasonable. 4131 WOODLAWN.

North and Northeast

FOR SALE— BY OWNER.
Widow forced to sell her beautiful 5-room home, all built-in features, breakfast nook, garage. Most beautiful location in Highland Park, close to business, car and schools. Come quick for this bargain. Must be sold at once. GAR. 904.

FOR SALE— $100 DOWN.
5-room modern plastered cottage in Highland Park. Balance easy.
Week Days Only.
BANKS. 5132 YORK BLVD.

FOR SALE—Sightly 2-story home, excellent condition, 7 rooms and sleeping porch, cement basement and garage, lot 50x184. A real bargain at $6500, good terms. Phone GARV. 1548.

FOR SALE — 6-rm. mod. house, garage, schools, car line, stores; good location. Lot 48x167. 881 S. CONCORD. 7th st. car. $6800, $4500 cash.

FOR SALE—5-rm. bung., gar., nr. cars, schls. etc. 15 min. to P. O. $3000 terms. CHILDS, 5918 Pasadena ave. Gar. 491.

FOR SALE—Modern 5-rm. home, $6500 cash. Car line, schools, good location. 183 S. DITMAR.

FOR SALE—Must sell 6-room bungalow, $4000; $1200 down and $35 month. Evenings. 801 CASSETT ST.

FOR SALE—$500 down. 5 mod. rooms, gar. Nr. 5 car line & high school. So. 3152-M.

Furnished Houses.

FOR SALE—I can sell you a six-room modern bungalow, furnished, porch clear across front of house. Lot 40x150, block from street car, for $3800. $750 down and $35 per month, including interest. TANNER, 415 Lankershim Bldg. Bdwy. 590.

FOR SALE—Pretty 5-room bungalow, south part city, garage, fruit, furnished, piano, possession today, price $6000. One-third cash; balance easy. Phone OWNER, PICO 1719.

FOR SALE—Very nicely furnished double bungalow, 4620 2ND AVE. Easy terms.

HOLLYWOOD— For Sale, Ex., Wanted, To Let.

FOR SALE—OR EXCHANGE—My equity in 20 bungalow lots, all improvements in, near Highland and Melrose; bal. 6%. MR. MILLER, Owner, 900 N. Western, 437651.

FOR SALE—
ON SANTA MONICA BLVD.
HOME and INCOME.
6-rm. house in front and new 4-rm. house in rear; present income $125 per mo. This is business property on the fastest-growing Blvd. in California and the future big street of Hollywood. Size 40x135 to alley. In three years will be worth $400 per ft. Owner must sell and has cut to $12,000. With the improvements this is the best buy on Santa Monica Blvd. (Ripe for stores this minute.)
577455—NORTON & BUNCH—578634.
6506 Hollywood Blvd.

FOR SALE—
TERMS—NOW LISTEN—$10,750.
We have a fine 9-room 2-story and basement residence in West Hollywood that you can consider a steal. This property is an exceptional buy and you will be convinced that we are telling the truth when you see it. Underpriced at least $2500.
STAMM REALTY CO.,
7820 Sunset Blvd.
Phone 579683.

FOR SALE—
Will sacrifice our Hollywood colonial. 6 large rooms, breakfast rm., large patio off dining-room; tiled-in bath and floor, tiled sink, automatic water heater; beautiful oak floors and every built-in feature imaginable. Unobstructed mountain view. We built this for our own home, but are compelled to move into smaller quarters. Have cut price to $7750, $2500 cash, terms on bal. Owner on premises. 920 CURSON AVE.

FOR SALE—Special bargain. Price $42,000. Fine large Hollywood Foothill home, 6107 Franklin avenue. Facing three streets, Franklin, Gower and Carman. Lot 133x195. Exterior stucco; interior mahogany, quartered oak. Walnut and ivory, no finer cabinet work in the city. Furniture finish. Go and look it over outside. Shown by appointment inside. This property should bring $65,000. C. PAUL, owner, 1762 La Brea ave., Hollywood.

FOR SALE— $4500.
155x62.
UNRESTRICTED.
CORNER LOT.
North of Hollywood, near Vermont; can build to sidewalk, apts., court or two doubles. Price at $4500 for quick sale. Good terms.
A. B. STRODE CO.
4705 Hollywood Blvd. 596934.

FOR SALE— $5500. —TERMS.
ROSE-COVERED CANYON HOME.
7 rooms, living-rm. 18x24, large fireplace; 3 bedrooms and sleeping porch, bath, water, electric lights, phone, solar water heater; beautiful shade trees, vines and roses. Completely furnished, including piano. Very easy terms. 10 minutes from Gardner and Sunset.
LORD & STELING,
7439 Sunset Blvd. Ph. 57488.

FOR SALE—
$8250—WORTH $9500.
New 6-room Spanish home, tile bath and sink. Hardwood floors, built for a home, north of Santa Monica Blvd. Lawn and shrubs. Garage. $2000 cash. Easy monthly terms. 57148 or 578914. Open Sundays. 7500 SUNSET BLVD.

FOR SALE—
NEW STUDIO BUNGALOW.
Spanish style home of charm, 5 rooms, brick terrace, lawn, rose garden in patio; good neighborhood, near schools, built for people of taste; $6500 and terms. See owner, 933 PACIFIC AVE., West Hollywood.

FOR SALE—New 5-room bungalow.
$1500 cash, balance like rent.
Garage, basement. Corner lot.
Hardwood floors, built-in features.
Excellent location. 5-cent car.
TOTAL PRICE $6500.
RALPH W. BOYER & CO., REALTORS.
1280 N. Vermont. 597884.

FOR SALE—
$6200—REDUCED—Cash $1500.
5-room Hollo. Tile house, hardwood floors throughout. $1200 cash and $50 a month. In West Hollywood, grand view of the hills. Look at this before buying—it's a snap. 7615 SUNSET BLVD. Holly 816.

FOR SALE—$4750—TERMS—$4750.
4-room bungalow on rear of nice lot 50x135. Room for income.
STAMM REALTY CO.
7820 Sunset Blvd.
Phone 579683.

FOR SALE—DOUBLE BUNGALOW.
$8750, EASY TERMS.
5 rms. each side. Double garage.
Fine location, near Western.
A REAL BARGAIN.
RALPH W. BOYER & CO., REALTORS.
1280 N. Vermont. 597884.

FOR SALE—5-room stucco bungalow, FURNISHED completely, 1 block from Hollywood Blvd., at 1565 Gordon st. Beautiful grounds and surroundings. Will make a sacrifice price if taken by Aug. 15. $8500 on terms. Call house, or 6910 HOLLYWOOD BLVD. Phone Holly 9190.

TO LET—HOLLYWOOD HOME—Nine rooms, four sleeping porches, modern and artistic; suitable physician, artist or other profession. $150, long lease. 1811 NORTH VERMONT AVE., Hollywood Blvd. car. PHONE 59211.

FOR SALE—Duplex lot, 73x141, north of Hollywood blvd., close in; on main thoroughfare; all improvements in and paid; price $3250, easy terms. The best buy in our office today. Call D. M. LINGLE, Holly 4661, with C. E. TOBERMAN CO., 6780 Hollywood blvd.

FOR SALE—New 5 room bungalow in highest and most sightly section in Hollywood, 2 blocks from Vermont and Los Feliz Blvd.; lots of built-in features, tile, sink, expensive fixtures and decorations. Price $6500; terms. PH. OWNER, 595980.

FOR SALE—Exceptional lot bargain, N. of the blvd., main thoroughfare, at least $1000 under priced. 75 foot frontage; magnificent view; a positive sacrifice at $3250; ½ cash if possible. California Realty Co., 1724 Cahuenga. HOLLY 9510.

FOR SALE—ON THE OUTSKIRTS OF HOLLYWOOD, modern 7-room bungalow with garage; bargain if purchased at once. 221 W. Canyon Road, Laurel Canyon. OWNER, Main 175.

FOR SALE — Sacrifice, unrestricted N.E. cor. lot 160x135, Lexington and Tamarind, 1 block from new Hollywood Jr. High School. $1000 under value. MR. GOLTE, Owner, 950 N. Western. 437651.

MRS. CLARICE MacQUARRIE,
HIGH-CLASS REAL ESTATE
and RENTALS.
Offices now located in her own building at 1781 HIGHLAND AVE. New phone 578947.

FOR SALE—SNAP, LOT, $2600.
A $6000 LOT FOR $4200.
ON HOLLYWOOD BLVD., WEST HOLLYWOOD.
ORNAMENTAL LIGHTS.
TERMS. HOLLY 7190.

FOR SALE—Beautiful 7-room bungalow, strictly modern; built for a lifetime, one you would be glad to call home; fine street, close to grade and high school. Price $9600, terms. Ph. Holly 3075.

FOR SALE—Best business frontage buy on Santa Monica Blvd., between Vermont and Western, 40x140; must sell immediately. GIRD REALTY CO., 4709 HOLLYWOOD BLVD. 596552.

FOR SALE—Only $2100. Fine lot, slightly elevated. Magnificent view. All improvements in and paid for. Near car line. Choicest foothill section. Terms. Owner 2060 HIGHLAND AVE.

FOR SALE—HOLLYWOOD SHOW PLACE 20 ROOMS. 5 BATHS. TERMS. BEAUTIFUL BUILDING SITES, ADJOINING FAMOUS CASTLE SANS SOUCI. OWNER, FRANKLIN AND ARGYLE. HOLLY 8087.

FOR SALE—Snap! 7-room 2-story house, 3 bed rooms, near Central Hollywood. $6000. Terms. BALDEN & CLARK, 5912 Holly Blvd. Holly 403.

FOR SALE—My beautiful 8-room home near Los Feliz Square, Hollywood dist. 57x100 feet. Fruit, flowers. Price $12,000, $2000 cash. Phone WIL. 2651.

FOR SALE—Unrestricted lot, south of Sunset, near La Brea, $2500. 50-ft. front. No street assessments. HOLLY 9155.

TO LET—RENTALS, SALES, LOANS. CALL MRS. EPHLIN. HOLLY 384. 6569 Holly blvd. I have my own car.

FOR SALE—4-room bungalow, 1433 Bates Ave. East Hollywood. $600 first payment. RICHEY, 530 Douglas Bldg. 61172.

FOR EXCHANGE—Hollywood 4-flat building, high-grade. Want bungalow or lot. Call HOLLY 6211 for appointment.

TO LET—Modern bungalow, Hollywood Way. $42.50. Call at 1843 Echo Park Ave. for key.

FOR SALE—New 6-room Spanish bungalow; 3 bedrooms, double garage, terms. 1924 N. CATALINA. Phone 578829.

TO LET—HOLLYWOOD, 5-rm. bungalow, 2 bedrooms, $65. Apply 1723 N. VINE.

FOR SALE—Hollywood, double bungalow. Rent $100. Price $8500. Call HOL. 6211.

TO LET—5732 HOLLYWOOD BLVD., housekeeping rooms in a beautiful old home.

FOR SALE — 2 unrestricted lots 50x135, $3250. HOLLY 9155.

BEVERLY HILLS— For Sale, Ex., Wanted, To Let.

FOR SALE—
PUBLIC AUCTION.
Wednesday, August 9th, at 2 p.m.
This very beautiful Beverly Hills home at 515 Beverly Drive; exceptionally large lot—65x150—in the best residential section of Beverly Hills.
This 7-room house, recently completed, is very artistically arranged and decorated both inside and out. It is exceptionally beautiful, so much so that it is impossible to exaggerate in writing about it.
Probably the most beautiful assortment of flowers, trees and shrubbery in this section will be found on the premises. Healthy, well-kept lawn front and back, with a large very ornamental fish pond just outside of the patio.
For further particulars on this house, see display adv. in next Sunday's papers.
W. DWIGHT HAMMOND, Auctioneer.
Phone 831821.

FOR SALE— $7500.
206 CRESCENT DRIVE, 5-room Spanish home; tile bath and kitchen, all decorations; on large lot close to Wilshire. A real buy. HOLLY 7820.

BEVERLY HILLS— For Sale, Ex., Wanted, To Let.

FOR SALE—
BEVERLY HILLS REALTY CO.
RESTRICTED RESIDENCE LOTS ON CANYON DRIVE, NEAR HOTEL. 90x220. ALSO CORNER 100x328. BEST BUYS IN BEVERLY HILLS. Let us show you our complete list of homes, business and residential property.
428 BEVERLY DRIVE. 559249.
419 CANYON DRIVE. 559255.

FOR SALE—Unrestricted lot on Rodeo Dr., $2800, 50x150. GLASSELL, 550683.

GLENDALE— For Sale, Ex., Wanted, To Let.

FOR SALE—
"TIME TO BUY"
"My advice to those who want suburban real estate is to buy at once. A fundamental change in real estate values is taking place. Few persons have realized it. THE FACT IS THAT PEOPLE ARE MOVING TO THE COUNTRY. A few wise heads have discovered these bargains in country homes; they are quietly buying up all the land they want for themselves and as much more as they can carry for speculation."
SO SAYS ROGERS W. BABSON, advisor to 17,000 of the country's leading executives.
Come out and see us and let us explain to you our plan, whereby you can pick out your own lots and we will build you a home to suit your taste on our easy payment plan of $1000 down and balance like rent, $50 per month, including interest.
SUBURBAN REALTY CO.,
Glen. 2424-W. 505 S. Brand Blvd.

FOR SALE—
HAVE YOU A GOOD 4-ROOM HOUSE priced right? Yes. Has it a good large kitchen, breakfast nook, bath, lawn, cement walk, garage with cement floor, good yard fenced in, and a dandy garden?
Yes.
How far is it to Brand Blvd?
Two blocks.
And what is the price?
$3850.
How much cash?
$650 and $40 per month.
Who is this speaking?
WARREN & DEAKIN,
500 S. Brand Blvd.
Phone 1841.

FOR SALE— BARGAIN.
To be sold together. A real home-place, consisting of lot 100x150, and two houses. One 5 rooms and the other 5, and breakfast room. Each on own lot. Double garage. Fountain and wonderful flower garden. Variety of choicest fruit. Only four blocks to business center. $17,500. Splendid terms. 7 large rooms on corner. Oak floors throughout. Many built-in features. $7000, $1500 cash. 5 rooms, N.E. section. Lawn in. Very large garage. $6900. Many more, $500 to $1000 cash to handle.
ENDICOTT & LARSON.
116 S. Brand. Glen. 823.

FOR SALE—
MUST SACRIFICE BEAUTIFUL LOT.
FINE LOCATION GLENDALE.
Will accept $100 cash and balance can be paid by month. 50-ft. lot on paved street and all other street improvements in and paid. Near the foothills, wonderful view, worth $1160. Will sell at once for $875. Inquire 139 N. BRAND BLVD., Glendale. Phone Glen. 250. Open Sunday.

FOR SALE— SEE THIS!
Beautiful 5-room bungalow, large cheery living room, real fireplace, bookcase, writing desk, very pleasant dining room with fine buffet, two bedrooms, good closets, hardwood throughout. The best value we know of in Glendale, $5250, $1000 down.
CHARLES B. GUTHRIE CO.
108½ S. Brand. Glen. 1640.

TO LET— LOOK TO LET—
Apartments, 2 and 3 rooms, tile baths, tile sink, hardwood floors. Price for 2 rooms $35, for 3, $45; also dental office, ideal location, $35; also 2 store-rooms, each 16x70, at $60 per month. In business district.
ELSA-JANE REALTY CO.,
1701 S. Brand. Glendale 1064-J. Garvanza 2021.

FOR SALE—Just reduced $750 for quick sale. 5 rooms with large screen porch and basement. Stone mantel, built-in buffet, oak floors throughout. Garage with solid cement drive. Bearing fruit. Near business center of city, only $5250. $3050 cash.
W. WALLACE PLUMB CO.
229 N. Brand. Glendale 220-M.

FOR SALE—BERY STUCCO.
Here's a pick-up, act quickly, modern 5-room house, 2 large bedrooms, well located, garage, lawn, fruit. Notice, the price, only $4750.
TALE BROS. 249 N. Brand. Glen 1569.

TO LET—5-rm. mod. apt., unfurnished, in best location. 243 N. LOUISE.

PASADENA— For Sale, Ex., Wanted, To Let.

FOR SALE—
ONE ACRE ON N. MARENGO AVE., PASADENA.
Improved with large, substantially built house, ten rooms, two apartments. Six rooms complete down and four rooms up. New poultry houses to accommodate 1000, 400 pullets starting to lay and 300 just 1 year old. Plenty of fruit. Elevation 1400 feet. A beautiful home with an income.
PRICE $12,500. Terms.
H. J. COUGHLIN.
With R. O. KENDALL COMPANY,
67 N. Raymond ave. F. O. 4080.

EAGLE ROCK— For Sale, Ex., Wanted, To Let.

FOR SALE—A new and modern 5-room bungalow on an east-front 50-ft. lot; living-room with built-in book-case and writing desk; large kitchen with lots of cupboard room and bkst. nook; 3 fine large sleeping rooms; hallway connecting all rooms with bath; screened-in rear porch; gar., cement drive and walk. Workmanship the best, as built by owner, who is a cabinet maker. 1 blk. from car line and near stores. Price $55, $1800 cash. R. L. WOODHOUSE, 812 EAST COLORADO BLVD.

FOR SALE—A new and modern 5-room bungalow on an east-front 50-ft. lot. Living-room with built-in bookcase and writing desk; large kitchen with lots of cupboard room and bkfst. nook; 3 fine large sleeping rooms. Hallway connecting all rooms with bath. Screened-in rear porch. Garage; cement drive and walks. Workmanship the best, as built by owner, who is a cabinet maker. 1 blk. from car line and near stores. Price $5500, $1800 cash. R. L. WOODHOUSE, 812 E. COLORADO BLVD.

FOR SALE—DAHLIA HEIGHTS
OFFERS
HOME SITES "DE LUXE"
SEEING
IS
BELIEVING.
EAGLE ROCK CITY YELLOW CAR.
RUDDICK & DRIVER.
H. E. BARNUM.
746 E. COLORADO ST.,
EAGLE ROCK, CAL.

HUNTINGTON PARK— For Sale, Ex., Wanted, To Let.

FOR SALE—50x135, on Walnut Drive, close to Florence. $1000, $100 cash. 707789.

SANTA MONICA— For Sale, Ex., Wanted, To Let.

FOR SALE—SANTA MONICA
LOT SALE
$25 CASH, $10 PER MO.
LOTS 50x150.
PRICE $600 TO $750.
CULP REALTY CO., 312 S. Hill st. Phone 61048, L. A.
See us Sunday, Aug. 6, at our tract office, 12th and Pico Blvd., Santa Monica.

FOR SALE—7 rooms, hollow tile bungalow. Tile bath and sink. Separate shower. Hdw. floors. Double garage. Lot 50x150. 250 ft. above the ocean, in the Palisades. Phone MOYN, 815 Euclid Ave. Santa Monica 21694. Courtesy to agents.

FOR SALE—Pretty Japanese chalet 6 rms., 3 bedrooms, hardwood floors, garage, large lot, plenty fruit and shrubbery. Located in beautiful Brentwood Place. $8500. Terms if desired. 604 24TH ST.

CITY LOTS AND LANDS— For Sale.

FOR SALE—
NEW TRACT OPEN.
50-FOOT LOTS $450 UP.
RAMONA HOME GARDENS.
$25 CASH, $10 MONTHLY.
On Garvey Boulevard at the north end of Coyote Pass, just across the road from the Midwick Country Club. Boulevard business lots, $800 up. Sure profits and a beautiful close-in location. Take East First St. Yellow car to First and Rowan and there take Whitcomb bus to tract office at end of Coyote Pass. LOFTUS LAND CO., 420 Pacific Finance Bldg. Pico 1543.

FOR SALE—UNRESTRICTED LOT.
The best buy in Northwest Los Angeles today. Choice 60-ft., east-front lot, suitable for high-grade flat or duplex. Concrete paved street, ornamental lights. Close to yellow car line. Convenient to school and stores. Near Wilshire Country Club. Actually worth $5000, but for quick sale will sell for $3600. Lots of this class are a scarce article. Call OWNER, Holly 7190.

FOR SALE—Main and 58th st.
This lot must be sold before the 20th, subject to a mortgage of $3000, at 7 per cent, due 4½ years.
75x120.
Worth $10,000, but will accept reasonable offer for cash, above mortgage.
HOWARD W. DAVIS CO.
4305 Moneta ave. Vermont 924.

FOR SALE—Lots in the oil belt, lot 64x135, $625; lot 60x305, $1350; lot 60x300, $1500; lot 60x300, $1550. One acre, 2 blocks from Standard oil well, $2250; many other good buys. OLSEN & MEADOWS, 8552 S. Vermont.

FOR SALE—Sacrifice, 45x135, $875, $165 down, nr. Wash. 4468 W. WASHINGTON.

CITY LOTS AND LANDS— For Sale.

FOR SALE—
SAGAMORE PARK
"THE HILLS BEAUTIFUL."
60-FOOT FRONTAGES AS LOW AS $800.
SMALL DEPOSIT, EASY MONTHLY PAYMENTS.
WALKING DISTANCE FROM 5c CAR LINE.
WATER, GAS, ELECTRICITY AND STREET WORK INCLUDED IN PRICE.
To those of moderate means, desirous of building a home in keeping with the most picturesque surroundings of any tract adjoining Los Angeles, we will sell you a large lot from $800 to $1200, and on reasonable first payment, finance your building a home at no additional profit to us. Our plan is entirely new.
Call at our downtown office where OUR FREE AUTO WILL TAKE YOU TO THE TRACT AT ANY TIME.
Sagamore Park is on Verdugo Road. Take Eagle Rock City car on Broadway to Glassell avenue and Verdugo Road (5c fare) to our tract office, or by auto, San Fernando Road to Verdugo Road to any of our tract offices.
WESLEY ROBERTS CO.,
407 UNION OIL BLDG.
Phone Bdwy. 772.

FOR SALE—
A HOME FOR $10 MONTHLY.
Why not go today to South San Fernando. Pick out Real Home Site.
QUARTER OR HALF ACRE, Covered with 10-year-old Olive Trees.
CLOSE TO STATION. CLOSE TO BUS.
40 minutes from Los Angeles.
5 minutes from San Fernando.
Get a few loads of lumber,
BUILD GARAGE OR FEW ROOMS.
And Pay $10 Monthly On Your Plot of Land.
QUARTER ACRES, $290—50 BY 160 FEET.
$20 Down—$10 Monthly.
HALF ACRES, $580—100 BY 160 FEET.
$40 Down—$20 Monthly.
Free Round Trips Tomorrow, 9:15—11:15—1:15—3:15.
SUBDIVISION REALTY CO., 322 San Fernando Building 4th and Main.

FOR SALE—
COME OUT TODAY AND SEE OUR
New Subdivision Opening in
OCCIDENTAL COLLEGE DIST.
Five-cent Fare!
SMALL PAYMENT DOWN—LONG EASY TERMS.
Large, healthful homesites—one block from car line. Schools, stores and churches near-by. Restricted, but temporary homes permitted. See this superior subdivision today.
Take Eagle Rock City car on Broadway to main tract office at Glassell and York Blvd.
WESLEY ROBERTS CO., 407 Union Oil Bldg. Bdwy. 772.

FOR SALE—
WE WANT YOU
TO SEE
CLARINGTON SQUARE.
CULVER CITY. PALM SECTION.
2 blocks north of Washington blvd., high ground, wide paved streets, concrete curbs and sidewalks. Wide parkways. 2 blocks to excellent schools, churches and stores; 1 block to Venice short line; 25 minutes to 6th and Hill sts. Big 50-ft. lots, $960 to $1600. Quality homesites at reduced prices. It will pay you to investigate before building. Drive out Washington blvd. to Clarington ave.
SCOTT & ELLIS, Tract Agents.
Phone 22722. Gar. 3466.

FOR SALE—
BUILDERS, ATTENTION!
10 lots in Clarington Square, Culver City, Palms section, will be sold at greatly reduced prices to builders who will build at once. Valuable co-operation of the subdividers in securing contracts on other building will be given to builders who come in with us on the ground-floor proposition we offer. It will pay you to see us. Drive out Washington Blvd. to Culver City, tract office cor. WASH. BLVD. AND CLARINGTON AVE. 1 block east of Goldwyn Studios.
SCOTT & ELLIS, Subdividers.
Phone 22722. Gar. 3466.

FOR SALE—
RAMONA GARDENS.
Beautiful lots, $10 per month. Fine water. Lots covered with alfalfa. Raise your own chickens and vegetables. Hurry. These lots are going fast. Take E. First st. car to Rowan ave. Take bus marked "San Gabriel" to tract office. GARVEY AVE., just east of Del Mar.

FOR SALE—
MUST SELL.
60x160-ft. lot, 3 blks. from State University, near Santa Monica, $2500, unrestricted for duplex, courts, flats, double bungalows or apartments. Inquire 4400 MELROSE AVENUE.

FOR SALE—
CHOICE RESIDENCE LOT
on beautiful Crenshaw Blvd., 50x146 ft. Sacrifice bargain price $2700. Grab it quick.
JOHN ALVA BELL,
Phone 74312. 4151 West Pico

FOR SALE— BARGAIN
100 ft. on Sunset Blvd. close in. Frontage on 2 streets, with 10-rm. house. Terms. Must sell.
D. M. ANDERSON,
1902 SUNSET BLVD.

FOR SALE—LOTS, $10 and $25 down, small monthly payments; temporary houses allowed. Lots $350 and up. Come and live in BEAUTIFUL HIGHLAND PARK.
BANKS. 5132 York Blvd.
Week Days Only.

FOR SALE—Bargain! Will double in less 2 years, 6 lots located Southeast corner 94th and Moneta, 135 facing Moneta, 265½ facing 94th. Price $7500 cash. $4000, balance straight mortgage. Apply 356 NORTH MAIN.

FOR SALE—DON'T WAIT
UNTIL SATURDAY NIGHT TO TELEPHONE YOUR SUNDAY ADS TO THE TIMES. DO IT FRIDAY OR EARLY SATURDAY. 5 P.M. IS CLOSING HOUR FOR ALL CLASSIFICATIONS. PICO 700. 10891.

FOR SALE—Unrestricted lot, build anything, near Crenshaw and Washington; high ground; $2150 for a few days only. Call 4051 WEST WASHINGTON. 768156.

FOR SALE—WASHINGTON BUS. COR. 71x101, Sacrifice for $6650. $2850 down. The last opportunity in your life. 4468 W. WASHINGTON.

FOR SALE—75-ft. cor., Washington Hts., for flat or duplex. $900 below market. Other fine corners. W. S. ROBINSON, 3225 W. Washington. 73870.

FOR SALE— $12,500.
West 10th st. corner
142½x80 ft., near Hoover st.
OWNER, 821729. Eve. 567382.

FOR SALE—4 Wilshire lots 60x150 on St. Andrews. $2300 each. MR. HAYES, J. B. ALTHOUSE CO., 315 S. Western. Wil. 4473.

FOR SALE—57x155 to alley on S. Hill. $5000 below the market. T. F. MOORE, 405 Grant Bldg. 14498.

FOR SALE—2 nice lots on E. 1st st. $300 cash. Good terms on balance. WM. B. PALMER, 3258 E. 1st st. Boyle 4297.

FOR SALE—3 lots with same view as Los Feliz Blvd. Tract, $3000, $2500. Owner, WIL. 7956.

FOR SALE—Lot on 59th, bet. Main and Moneta. Price $1650. $540 cash, bal. $20 monthly. 5127 MONETA.

FOR SALE—113 S. Flower, 80x160 to paved alley. Fine apt. site. Easy terms. Price $15,000. Offer wanted. 820702.

FOR SALE—Choice residence lot 50x130, near car and Blvd. Only $1250. Snap. 2200 W. SANTA BARBARA.

FOR SALE—Forced to sell close-in large unrestricted lot, high elevation, fine loc. $1500, cash or terms 58500.

FOR SALE—Double bung. lot, $1150, $250 down, bal. $15 mo. Must sell.
SPALDING, 5115-5757 S. Western Ave.

FOR SALE—Dandy double bungalow lot, $1250; terms. W. J. THOMPSON, 4614 S. Western. 79890.

CITY LOTS AND LANDS— For Sale.

FOR SALE—
YOUR RENT FREE.
The big sale this week.
¼ and ½ ACRES.
$290 TO $580.
At South San Fernando.
10-YEAR-OLD OLIVE TREES.
A Real Income.
¼ Acre, $290—50x160 Feet.
$20 DOWN, $10 MONTHLY.
½ Acre, $580—100x160 Feet.
$40 DOWN, $20 MONTHLY.
Train and Bus service Direct to property.
Get There Quick—Today!
SPECIAL FREE EXCURSIONS.
9:15—11:15—1:15—3:15.
SUBDIVISION REALTY CO.,
321-322 San Fernando Bldg.
4th and Main.

FOR SALE—
DARMONT PARK.
MAIN ST. AT 103RD.
Residence lots 42x128 to alley.
$388.
$10 deposit, $10 mo., inc. int.
No city taxes; only 2 short blocks to Moneta ave. car line.
Improvements, graded and oiled streets, water, gas and lights. A wonderful opportunity for home seekers or builders.
Adjoining lots 50 to 100 per cent higher in price.
Hawaiian type, offices on tract, genuine bargains. See them today.
SMITH & MORGAN.
Sales Agents.
4870 S. Vermont—Phone 299151.

FOR SALE—
YES, TEMPORARY HOUSE.
Stop that high rent! Build temporary house on one of my few choice level lots, best of soft garden soil, close to yellow car line, beautiful surroundings, one of the few opportunities to get a well located lot at a low price, where you can build temporary house. Phone owner, 14289, or nights, Garv. 1971, or call at owner's branch office, corner Eagle Rock ave. (newly paved) and Parkway, Highland Park.

FOR SALE—
WILSHIRE DISTRICT.
Unrestricted.
Only $5000. Actually worth $7500. 60x120 feet to alley. Ideal for duplex or 4-flat building. Best neighborhood north of Wilshire Blvd., and only one block from Western ave. and electric cars. Wilshire's greatest bargain in high-class unrestricted lot.
E. R. THRAPP.
4415 West 2nd st. Phone Holly 7920.
At Western ave. Res. Phone 568683.

FOR SALE—
NEW WINDSOR SQUARE DISTRICT.
Unrestricted.
Ideal for high-class duplex. Only $3800. Worth $6000. Large corner lot, having both east and front exposures. On paved street. Best neighborhood, north of Wilshire Blvd. and near West 6th st. car line.
E. M. COOPER,
4415 West Second street
At Western avenue
Phone Holly 7920.

FOR SALE—Choice building lots, high and dry, close in, reasonable prices. Superior climatic conditions. Double street car line; 80-ft. paved street, sidewalks and sewer; excellent school facilities; nearby high and elementary; in the midst of a well-established peaceful community. 5-cent car fare. Only prospective home builders need apply. PHONE 31163, or 64218.

FOR SALE—
ONLY A FEW LEFT!
Choice 60 ft. bungalow lots, west of Western Ave. and close to 10th street. Restricted till 1925—"B" zone. High ground and priced to sell.
COLE BROS.
1001 So. Western Ave. 769-048

FOR SALE—
CALL OWNER DIRECT
Call 62639 to learn about sacrifice of unrestricted business corner. $1500. $150 cash, $25 monthly; and 50-ft. restricted residence lot, finely built section. $1050. $100 cash, $20 monthly. OWNER, 616 Hibernian Bldg. 62689.

FOR SALE—Choice piece of property, 100x145 on Lake st., 2½ blocks from park. Best sight in city for an apartment-house. Under value, easy terms. 225 SAN FERNANDO. 824165.

FOR SALE— LOT
On Alvarado, near Elsinore. 50x110. Priced right for quick sale. TERMS.
D. M. ANDERSON,
1902 SUNSET BLVD. WILS. 5379.

FOR SALE—New Windsor Square. Best inside lot in this exclusive, restricted section. 75x162. High ground, on Windsor blvd. Owner leaving town, will accept best offer this week. 769007.

FOR SALE—Unrestricted lot 60x190 with double garage equipped with light, water, gas and plumbing. Located in Hollywood's best residential district. Worth $5000. Make offer. No agents. Phone HOLLY 7190.

FOR SALE—N.W. COR. 7TH AND GLADYS. 74x175, partly improved. Cheap to close estate. Make offer.
H. TREOSTI, 108 Court st. 820803.

FOR SALE—Have 2 50x140 unrestricted lots, build anything. These are exceptional high ground and are a pick up at $2400 each. 4051 W. WASHINGTON. 768156.

FOR SALE—To settle an estate. Buyers submit bids on lot (31) thirty-one, Raymond Heights Tract. Recorded in Book 8, page 20, Map Records. JAMES COOK, guardian, Wilmington, Cal.

FOR SALE—Unrestricted lot, 50x110, 2 blks. from Vermont and Los Feliz Blvd. Fine sightly location facing 2 streets. Price $2700. Phone OWNER, 595980.

FOR SALE—W. Adams district lot, $2000 cash or $2250 on terms. Lies 105 ft. off Western ave. on 29th Place. LEE E. BATES, 1837 W. Jefferson.

FOR SALE—WASHINGTON BUS. LOT. Sacrifice, 75x242 for $5250, $2250 down. Improved inc., best location. Your last opportunity. 4468 W. WASHINGTON.

FOR SALE—$750 each, ½ cash, four adjoining lots, S. Wilton Street, curbs, walk in and paid for. Way under value. Sell one or all. HARVEY, 1987 W. Jefferson, 70881.

FOR SALE—Want to sell my business lot on Wilshire Blvd. ONLY $3700. Worth much more. For terms and particulars call PICO 1634.

FOR SALE—50x150 ft. lot near Wilshire Blvd. in Beverly Hills for ONLY $1175. 1-4 cash, balance terms. For information, phone BDWY. 1981.

FOR SALE—Lot 45x150, on beautiful Improved Oakcrest, 225 ft. from Eagle Rock ave. $2000 restriction. Only $1200. $500 cash. 5003 YORK BLVD. Gar. 4800.

FOR SALE—$725. Big lots right on car line all improvements paid, wide streets, wide parking, wide walks. Everything right. Ask CRISLER, Forty-fifteen W. Washington st. Let's go early.

FOR SALE—Cor. 45x135, for 2 singles or double, near here. snap. $2200, terms. Also 40x130, nonresident. $1200. COTTRELL, 1560 W. 54th. Ver. 4175.

FOR SALE—Only lot in this location, $2100. 42x120. High, level, high-class surroundings. 4717 MONETA.

FOR SALE—Lot 60x160. 2 blks. U.C., S.B. Court site. $2500. 599715. 777 N. VERMONT.

FOR SALE—6¼ acres near York Blvd. Ave. 56. $7500, $750 cash. terms. 1016 WEST 47TH ST. Ver. 5368.

FOR SALE—Res. lot bet. Country Club Dr. and Pico. W. of Western, 60x130, $3300. MR. HAYES, 315 S. Western. Wil. 4473.

FOR SALE—155x180, corner on Figueroa st., cuts in 4 fine lots. Will divide, cheap. Cash or terms. 201 W. 50TH PL. Owner.

FOR SALE—Cor. Vernon and Main, 65x140, best bargain in L. A. 4419½ S. Main.

FOR SALE—BARGAIN ON WINDSOR BLVD. 60x171. BY OWNER. PHONE 21090.

FOR SALE—Bargain in Angeles Mesa, 48x135, $1405. 5219 S. VERMONT. Ver. 2188.

FOR SALE—Best $1000 lot in city, 50x150. Close in. 595417.

FOR SALE—Best apt.-house site in city. 415 N. HILL. 62809.

FOR SALE—The lot for you. ½ acre at Maywood. Call BOYLE 383.

APARTMENT, FLAT PTY.— For Sale and Exchange.

FOR SALE—
Modern apartment-house, mostly singles, excellent condition, Westlake-Alvarado section of the west side. Large lot. Price of building, ground and furnishings, $33,500. UNITED REALTY CO., 721 Grant Bldg.

FOR SALE—4 flat, $12,500, near university. Income $180 mo. $4000 cash. Owner will accept good bungalow and mtge. 1617 W. WASHINGTON. 73940.

APARTMENT, FLAT PTY.— For Sale and Exchange.

FOR SALE—Must sell, at a sacrifice, 4-family, 5-room flat, on a good corner lot. $12,500, $7500 cash, balance easy. WILLIAM ELWOOD, 2843 W. 10th. Corner Dewey. Wil. 61.

FOR SALE—4-flat bldg., 3 rms. each, 5-rm cottage in rear. Garage. 913 E. 11TH.

FOR SALE—Two 2-flat bldgs., lot 100x142. Sell one or both. 207 W. 37TH PLACE.

BUSINESS PROPERTY— For Sale.

FOR SALE—
ATTRACTIVE 50-YEAR LEASE AT $1000 MONTH.
This property is located at the intersection of the best cross-town street in the city of Los Angeles and one of the city's most prosperous business arteries. We cannot say too much of this splendid corner comprising approximately 34,000 square feet, and we believe it to be unquestionably the finest property for business and value enhancement in the outlying district of the city. This property is ripe for improvements now and will pay a very handsome return from the start. Call Mr. Monroe, Wil. 1464, evenings Holly 2171, for appointment only, no information will be given over the phone.
FRANK MELINE COMPANY.
Wilshire Blvd. at Serrano.
Realtors—Builders—Insurance—
Nine Offices.

FOR SALE—
OWNER'S ABSOLUTE BARGAIN
2-story specially high-grade new business property on 5-cent car line with store and rear rooms and modern flat, choice location for grocery and market. Will sell at small profit. A real bargain. LARSEN. Phone 68244 or 14939.

FOR SALE—INVESTORS TAKE NOTICE.
Northwest corner 4th and Central.
PRICE $95,000.
Four-story and basement, brick building, now under lease. Three frontages. Terms can be arranged. E. B. VAN HORNE, 3817 Wilshire Blvd. Phone 560349.

FOR SALE—Owner. Grocery store and double store building, with 2 nice apartments in rear. Lot 45x135 to alley. Near Vernon Ave. Address T, box 106, TIMES OFFICE.

FOR SALE—
CHICKEN RANCH
1¼-acre, 5-room house, all equipment. $800 cash, bal. $25 month.
C. A. INV. CO., 208 W. 2nd st.

FOR SALE—VERMONT AVE. BUSINESS. Two stores with living-room and bath. New, leased, $85 mo. Only $7200, $2500 down, $50 mo. Speculators hurry. Key 4815 MONETA AVE.

FOR SALE—Lunch bar cheap. 151 WELLER ST. Half cash.

INDUSTRIAL PROPERTY— For Sale and Exchange.

FOR SALE—FINE INDUSTRIAL SITES.
Our industrial service department can assist you to locate just what you want at the price you can afford to pay. We warrant your confidence. We can save you time and money in the selection of either large or small sites on water front or railroad.
Industrial Service Department,
W. A. HEITMAN CO.,
Tel. Pico 1156. 9th floor, Merritt Bldg.

FOR SALE—Lot 40x150 to the alley, nr. Pico & San Pedro, good for any kind of business. Bargain; make me an offer. A. G. BELLOS, 841 San Fernando Bldg. P. 3444.

FOR SALE—Industrial business sites. New buildings to order and lofts. W. A. HEITMAN CO., Merritt Building. "Headquarters for Factory Properties."

FOR SALE—OR LEASE—Several splendid factory sites, 2, with buildings. 5950 SANTA FE AVE.

INCOME PROPERTY— For Sale.

FOR SALE— DOUBLE BUNGALOW
4 rooms each side; hardwood floors throughout; tile baths and sinks; large lot 60x125. Lawn and shrubbery in. dble. gar., 1½ blk from Sanborn Jct. 6c fare. Good view of Hollywood and mountains. $11,300. $4000 cash will handle.
CAMPBELL AND DE BRAY,
2858 SUNSET BLVD.

FOR SALE—
BEAUTIFUL FLATS
$20,000 PICK-UP $20,000
HEART OF WILSHIRE DISTRICT
between 3rd St. and Wilshire Blvd., on asphalt paved street, surrounded by beautiful homes (not a flat district.) No agents. Shown by appointment only. Phone 560549, MR. BARNES, 3517 Wilshire Blvd.

FOR SALE—
ONLY $7000 and $3500 to handle
Can you beat this price for a close in property? 4-5 room flat building near 2nd and Figueroa, all occupied; the price is only $7000 and $3500 will handle it.
GILSON & NALBAND
820-427 714 LOEW'S STATE Bldg.

FOR SALE—
BEAUTIFUL 4-UNIT STUCCO COURT, in excellent location, 3 units of 4 rooms and 1 unit of 3 rooms; good income; hardwood floors, built-in beds; bargain; $4000 cash, balance $100 monthly, including interest.
THE HOTT COMPANY.
Bdwy. 1893. 331 Security Bldg.

FOR SALE—The finest bungalow court in the city. Absolutely up to the minute. A real beauty. 16 units of 4 rooms each. 12 garages and 6 lockers. Best stucco construction. Leased for 5 years one tenant for $8160 annually. It's good security. Price $50,000, ½ cash. Inquire 1587 W. 20th St., near Raymond.

FOR SALE—AT SACRIFICE.
Three new stores, brick bldgs., cor., 50x145, on Main st. Just completed. Cost $12,000; if sold within 48 hours $9500—$3400 CASH.
ACT QUICK.
Call MR. FIRESTONE, with
S. K. NOLAND, 1148 S. Western. 75673.

FOR SALE—4-family flat of 4 exceptionally large rooms each. Oak floors, woodstone floors in bath, 4 garages, one flat furnished. Income $217 per mo. Fine Westside location. This is $1000 under anything in the district. Only $16,000. Terms. Inquire 1461 W. Washington. WEST 4556.

FOR SALE—26% ON INVESTMENT. New stucco double bungalow, four large rooms each; tile baths, all built-in features, double garage. Price $10,000. $4000 cash. 596934.
A. B. STRODE CO.
4705 Hollywood Blvd. cor. Vermont.

FOR SALE—APTS.—MUST BE SOLD.
Three-story brick, consisting of 30 apts. 72 rooms. 10 minutes' walk from 7th and Broadway. Could not construct building for less than $40,000. Lot worth $15,000. Price for quick sale, $42,500. Will take residence or flat for part. Leased for about 2 years.
McDOWELL. 600 S. VERMONT.

FOR SALE— BUNGALOW COURT
$1800 buys best new close-in 6-unit bungalow court in city. Pays 20%. High class location, ½ block off Sunset Blvd. 8 min. to Broadway. Can't be duplicated in city.
H. E. HOLBROOK REALTY CO.
1585 Sunset Blvd. Wils. 9506.

FOR SALE
SIX-UNIT COURT, in good location, just south of W. Washington, income $215 per month, $4000 cash, balance easy. Pays 20½ per cent on total price asked. Call
THE HOTT COMPANY,
Bdwy. 1893. 331 Security Bldg.

FOR SALE—Six apartments, 4 rooms each. Modern, bargain, 23 per cent on investment, income $3000, in walking distance of 4th and Broadway. Priced to sell quick, 4607 WESTERN AVE. Phone Vermont 8160.

FOR SALE—Owner must sell 4-flat bldg. Summer inc. $240 per mo., for $19,000. Walking dist. from U.C., S.B. Exclusive Wilshire dist., on car line. Strictly mod. Built-in features. 5-room flat, garages. MR. SULLIVAN. West 2807.

FOR SALE—Lot 50x130. 2 houses. House in rear. Lease 10 mos. $25 mo. New 5-rm. house in front. Price $3300, $1200 down. Bal. $25 mo. Call 4551 WHITTIER BLVD. Boyle 779.

FOR SALE—Hollywood, near Western, new duplex residence with 10 large rooms, income $150 per mo. on year's lease, or can give immediate possession ½. See owner, 5428 MONROE ST.

FOR SALE—6-unit bungalow court, 6 garages; lot 100x144. Hollywood. Hardwood floors; modern. Income $240 month. Price $15,500, cash down $7500. 729 STOCK EXCHANGE BLDG. 824551. 65565.

FOR SALE—16-room family flat, hardwood floors, cement drive, 4 garages, S.W., near Exposition Park. A real buy. Big income. Always rented. Price $17,500, ½ cash. VAN DELINDER & CO., 4275 S. Hoover st.

FOR SALE—The best 2-story brick building on Washington st. 15,000 feet of floor space. Lot 70x135. Bargain at $37,000. Terms. 1617 W. WASHINGTON. 73940. Exclusive agent.

FOR SALE—Biggest sacrifice in new stucco, 4 family flat building in city; 5 rooms each flat. Income $300 a month. Beautiful location. $19,000. Terms. PHONE 61401.

FOR SALE—BIG STORE BARGAIN.
8 new, fine brick stores. Income easily $400 mo. S.W. cor. 68th and Hoover. Open for inspection. Salesman to show. MRS. ANGERMUELLER, Exclusive Agent.

FOR SALE—BY BUILDER AND OWNER. 6-unit court, just completed, near Hollywood Blvd. $15,000 cash, bal. mtge. Inquire 5000 HOLLYWOOD BLVD. 597921.

FOR SALE—By owner, one duplex, furnished, on Moneta ave. Income $75 mo. Room for 2 stores in front. Price $7500, $2500 handles. 292129.

FOR SALE—Beautiful modern, 1 flat building, exclusive Wilshire district, income $3000. Price $18,000; part cash and part mortgage. Ph. evenings, 1177 or 74132.

FOR SALE—A bargain, 4 4-room flats, furnished, 2 garages. Rental $2700. West 27th st. $15,000. $5000 cash. HOBSON, 2569 W. Pico. West 7899.

FOR SALE—Income property; flats; sacrifice on acct. of health; 2 car lines; close in. So. 3345-W. 128 W. 41ST.

INCOME PROPERTY— For Sale.

FOR SALE—
10-UNIT STUCCO COURT.
Positively the finest court on the market. Each unit of 4 large rooms, all hardwood floors, tile baths with showers, tile sinks, built-in refrigerators; in fact, every high-class convenience. Fountain in court. Automatic sprinkling system. Automatic clock for court lights. A wonderful lawn and worlds of the finest shrubbery; 11 garages. Lot 110x178. A very fine location, 1 block of North Western Ave., where frontage is worth $500 per foot. Very fine income at present, but can furnish and have $1000 per month. Price for immediate sale $50,000, with half cash. Call Mr. Sandlin.
METROPOLITAN REALTY CO.
1029 N. Western Ave. Holly 3787.

FOR SALE—
PICO ST. STORES.
New brick building, consisting of 5 stores, desirable tenants; 100 ft. on Pico st. Valuable corner lot, right near the new proposed theater; has an average income of $386 per month. Bargain price, $33,000; $17,500 cash required. Pays 15% net on investment. This is a pick-up. Get busy; this won't last long. See Mr. Emden or Mr. Ford.
FORD & BECKER.
607 S. Western Ave. Wilshire 4124.

FOR SALE—TRANSFER CORNER.
BRICK BUILDING, 8 STORES.
LARGE LOT. PRICED TO SELL.
ALL LEASED BUT OWNER'S QUARTERS.
CALL IN PERSON.
4710 S. VERMONT AVE. Ph. 26195.
Evenings Ver. 852 or Ver. 8881.

FOR SALE—New duplex, beautifully built, 4 and 5 rooms, sl. pch. Cor. 55x161. NW. Only $8600. WIL. 7956.

FOR SALE—Best paying income producer in city; 4-family flat. Close in. Only $14,000. Terms. PHONE 61401.

FOR SALE—Apartment-house. Fine income property at Venice. Desirable beach location. Address R, box 43. TIMES OFFICE.

FOR SALE—Western ave., corner, $7000, ready to lease at 10 per cent. Address T, box 95, TIMES OFFICE.

FOR SALE—6-unit bungalow court, $12,500, $4000 cash, net 40% on money invested. 1617 W. WASHINGTON. 73940.

FOR SALE—By owner, double bungalow, good income; $4000 will handle; no agents. Owner, 525 W. 8TH ST.

FOR SALE—Direct from owner, 2-family new building; just completed, well built. $12,500, terms. 4631½ W. 18TH ST.

FOR SALE—New duplex, beautifully built, 4 and 5 rooms, sl. pch., cor. 55x161, N.W. Only $8600. WIL. 7956.

FOR SALE—By owner, double bungalow, good income; $4000 will handle; no agents. 2709 SO. HOPE.

FOR SALE—New brick bldg., 50x80, Sam Seelig 10-yr. lease. $45,000. Inc. 15%. SMITH, 1726½ W. Main. 960-J. Alhambra.

FOR SALE—ENGLISH DUPLEX $11,000. 5808-10 FIGUEROA—10 ROOMS. Watch the construction. Owner. Pico 5869.

FOR SALE—2 fur. houses, 2 car lines, hdw. fls., gar., stores. 2020 E. 3RD ST.

FOR SALE—6-rm. mod. house, $7500, ¼ cash. Also incl. inc. prop. 253 S. Decatur.

SUBURBAN PROPERTY— For Sale.

FOR SALE—
A HOME FOR $20.
The Great Real Estate Offer.
QUARTER AND HALF ACRES.
50 by 160 feet for $290,
$20 DOWN, $10 MONTHLY.
100 by 160 feet for $580,
$40 DOWN, $20 MONTHLY.
12 Big Olive Trees on 50 Feet,
24 Big Olive Trees on 100 Feet.
Splendid shade for Chickens.
Level Ground and All Soil.
SOUTH SAN FERNANDO.
40 Minutes ride from Office.
SUBDIVISION REALTY CO.,
322 San Fernando Building,
4th and Main.
Free Round Trip Excursions,
9:15—11:15—1:15—3:15.

FOR SALE—
OLIVE GROVE FOR $20.
The greatest proposition
TODAY AND TOMORROW.
Free Excursions Daily,
9:15—11:15—1:15—3:15,
From Our Office.
QUARTER ACRE, $290—
50 by 160 Feet,
$20 DOWN, $10 MONTHLY.
South San Fernando.
In the Orange and Citrus Belt.
Absolutely the Best Soil.
Get there now—Today!
Only 20 Plots at this price.
SUBDIVISION REALTY CO.,
322 San Fernando Building,
4th and Main.

FOR SALE—
FARMS.
ARROWHEAD VALLEY.
ALFALFA, CHICKENS, PEACHES.
In 5-acre or larger tracts. There is unlimited irrigation water on land at a very cheap rate; three-year-old peach trees, two-year-old alfalfa, 3½ miles from San Bernardino; electric car line and paved boulevard through tract. We will make the initial payment and terms to suit your finances; if you need a job to help you pay before harvest ask us. Call
ARROWHEAD SUBURBAN FARMS COMPANY.
201 Hass Bldg. Phone Pico 5782.

FOR SALE—
POULTRY RAISING BEGINNERS
We sell you a ½ acre, an acre or more to suit, with gas, elec., very cheap water, also paved roads.
We have poultry expert with 12 yrs.' experience in this dist. to guide you to immediate success. Latest proven systems.
We introduce you to prosperous, satisfied clients.
Our 100-acre tract, located in Arcadia, is very nr. car and bus-line service.
Part of famous "Lucky" Baldwin ranch.
We help you in every way to get properly started. Also improved places for sale. We are owners.
SCHWARZKOPF REALTY CO.,
223 W. P. Story Bldg.
Member L. A. Realty Board. 64080.

FOR SALE—
FOR SALE—
LITTLE FOOTHILL FARMS.
$157 UP.
$10 CASH, $5 A MONTH.
Eight miles out in the San Gabriel Valley. High, dry and healthy. Near small lake and park. Phone Boyle 6617. LOFTUS LAND CO., 5099 Whittier Blvd. Take Whittier Blvd. car to end of line. Walk block east to 5099. Auto waiting to show you. Or take East First st. car to Rowan Ave. Then take Monterey Park bus to Garvey and Garfield, to
LOFTUS LAND CO. OFFICE.

FOR SALE—Five acres, very finest sandy loam soil in whole San Fernando Valley, perfectly level, with Owens River water. Close to Reseda ave. Blvd., L. A. city school, stores, bank, etc. High and dry, no storm waters, no alkali. Equal to any $1000 to $1500 per acre land near Los Angeles. Price only $750 per acre. Owner, box 122. TELZAH, CAL.

FOR SALE—Dainty ¾-acre place on main blvd., strictly modern 5-rm. bung. Plenty shade trees, assorted fruit, flowers, etc. Fine poultry house for 600 hens, gas, elec., phones. Priced low, terms.
SCHWARZKOPF REALTY CO.,
223 W. P. Story Bldg.
Member L. A. Realty Board. 64080.

FOR SALE—
VENTURA BOULEVARD.
the "BROADWAY" to all the North Coast. Col. Lankershim's orchard lots, $800. Just west of Universal City. Boulevard acres $1800, 1-5 cash. Drive out, or let us take you. F. C. WOOD & CO., 126 W. 3rd st. Phone 61533.

FOR SALE—Six and bath, modern, lights, phone, city water, garage, poultry, all kinds bearing fruit; grapes, trout pond, two acres, State highway, Tujunga. Small investment; own terms. OWNER, NORTON & NORTON, 2213-15 N. Bdwy. Phone private exchange, Lincoln 484.

FOR SALE—2 acres improved with 4-room and bath cozy bungalow. Plenty fruit, full bearing, poultry house for (500) chickens; double garage. Real bargain at $6500. Gas, elec. Terms. Arcadia-Monrovia district.
SCHWARZKOPF REALTY CO.,
64080. 223 W. P. Story Bldg.

FOR SALE— TEN ACRES.
Strawberry Park. Next to corner of Western ave., close to new oil development; can be subdivided; only $1200 per acre. Terms. Call MR. CANDEE, 288496.

FOR SALE—4 acres variety orchard on Commonwealth ave. Mile west Flintridge Country Club. Ripe for subdivision, bargain at $10,000 cash. Inquire at gas station, Michigan and Commonwealth, La Canada.

FOR SALE—1-acre partly improved, 4-rm. house and garage, $3500; terms. Owner, 1½ blocks west of San Fernando Road at Dundee Crossing, on Ramsey st. S. A. FULLER, Burbank.

SUBURBAN PROPERTY— For Sale.

FOR SALE—
BEAUTIFUL WAWONA PARK
ON LONG BEACH BLVD.
LOT 50x144
$10 PER MONTH
CEMENT WALKS AND CURBS
GAS, WATER AND ELECTRICITY
STREET GRADED, OILED AND GRAVELED
Improvements free, 8 miles from shopping district, 12 miles from ocean.
GOOD CAR SERVICE
EASY WALKING DISTANCE
State street, new Blvd. from Pasadena joins Long Beach Blvd., in center of Wawona Park.
Finest property on Long Beach Blvd. Best investment value in Los Angeles Co.
DRIVE OUT LONG BEACH BLVD.
OFFICE ON TRACK
WAWONA PARK
W. S. RABINEAU
SALES AGENT.

FOR SALE—Ramona Acres. Beautiful lot, 54x150, 28 full-bearing fruit trees, $100 cash, bal. $15 month and interest. FRED W. MARSHALL, Garfield and Hellman ave., Monterey Road.

FOR SALE—ACRE and a quarter, brand new bungalow, fruit, San Gabriel section. $5000. Terms. MR. WOLF, 701 Delta Bldg.

Baldwin Park.

FOR SALE—7 1-4 acres at Baldwin Park, $8000. 4-room Cal. house, 5 acres in oranges. Fine for chickens and turkeys. Mortgage $1700. Will take city lots or income. F. FLOYD, 2632 Lanfranco st. Boyle 2802.

Alhambra.

FOR SALE—Lot at Sacrifice. South front, 52x176; only vacant lot between Wilson ave. and 6th st. Walking distance of everything.
8-room modern house, 5 nice bedrooms, built-in features, basement. Lot 50x150 to alley, 12 bearing fruit trees. Good location. Everything in dandy repair. Snap for $5800. Pay $1000 cash and move in. Immediate possession. Terms to suit. HIPSLEY, 127 N. Garfield ave., Alhambra. Home Sunday, till 4 p.m.

FOR SALE—By owner. Attractive strictly mod. 5-rm. bung. Very desirable location. Oak floors throughout. Lawn, flowers, garage. Lot 55x160 ft. Terms if desired. 1301 S. GARFIELD AVE.

FOR SALE—5-room modern bungalow, price $4000, half cash. $3750. Located 417 S. DATE. Owner, JAMES BELLOS.

Bell.

FOR SALE—927 Cudahy Blvd. 4-rm. house, gas, electric, hot and cold water, breakfast nook, built-in bed, garage, fenced and cross-fenced for chickens; 2 large lots, oranges, apples, peaches, blackberries. Close to stores and schools. About 8 miles to L. A. Price $3500; terms or cash. Phone BOYLE 7302.

Hawthorne.

FOR SALE—Hawthorne, Cal. house, 6 rms., 2 garages, shed, 1 lot 50x150, west of P.O. on Raymond to Inglewood ave. ½ B. north, 3rd house on Robertson ave. $1600.

Lankershim.

FOR SALE—26-acre alfalfa ranch, dark loam soil, close in, 4-room Cal. house, cow barns, and stables, every foot level; no gravel, 125 inches water, all piped in cement pipe; consider some trade. L. A. STONER, 5209 Lankershim Blvd.

FOR SALE—Exceptional buys in this vicinity. All prices, sizes and terms. GIRD REALTY CO. 4709 HOLLYWOOD BLVD., L. A. 596552.

Ramona Acres.

FOR SALE—$3800, easy terms, ¾-acre. 5-room plastered house, garage, brooder house, equip. 300 layers, family orchard. Close car, stores, school. 210 RAMONA BLVD., Wilmar Sta. P. E. Covina line.

Sherman.

FOR SALE—6-room house, modern, 606 Hammond st., Sherman, Cal. Terms. Would take other property or car as part pay. Also 250 rabbits and 100 cavies (Guinea pigs) for sale. Phone HOLLYWOOD 4569.

Van Nuys.

FOR SALE—22½ acres on new blvd., close to Van Nuys; good for subdivision, $11,000.
FRED A. KELLOGG
172 Sherman Way. Phone 141
Van Nuys.

Whittier.

FOR SALE—
FORCED TO SELL.
WHITTIER GROVE SACRIFICE.
Have a genuine $6000 equity in 5¼-acre Lemon Grove, well located near Whittier. Need the money. $2000 cash takes my equity. Purchase price only $15,000. A pick-up for someone. Address TT, box 283, TIMES BRANCH.

BEACH PROPERTY— For Sale.

FOR SALE—A limited number of beach residences, all are within from one to three minutes' walk of the surf and absolutely in sight of the grand old Pacific Ocean. The houses are well built and are connected with all utilities, on a car line, with all street work done—THINK OF THAT. Located on most wonderful bathing beach in all the West. The terms are so that these residential seaside gems can be obtained by anyone who really wants to sniff the salt air. Small down payment and $50 a month makes it possible for you to defeat the high rent cost found in Long Beach and at the same time it is possible to rent them for more than $75 a month—one where that puts you—IN THE CLEAR. Call up 821-331 or come to 1015 Marsh-Strong Bldg. Ask for the Belmont Shore folks.

FOR SALE—Fine restricted lot 50x150, Palisades district, Santa Monica. Price below market for quick sale. R. L. HOFF, 311 Douglas Bldg.

FOR SALE—Get free the KOCH REALTY GUIDE of properties. Santa Monica, Ocean Park, Venice. KOCH, 1352 3rd street, Santa Monica. 21129.

Balboa.

FOR SALE — Balboa Beach, choice level lots within one or two blocks of State Coast boulevard route at $130. Easy terms. Call or write for information. THE SIMS GUEDEL CO., 320 Security Bldg., Los Angeles. Telephone 822230.

Hermosa Beach.

FOR SALE—Don't be misled. See Hermosa, the finest, cheapest, safest beach, first. Here is an opportunity of a lifetime. We will sacrifice all original Hermosa Beach subdividers' improved lots $300 up, easy terms; will build for you; act now. To see property, call MR. BAIRD, L. A. phone 568842, or come to office, 1130 STRAND, Hermosa Beach.

TO LET—OR SALE—5-room modern house, $35 per. Hermosa Beach. See KARL LANGER, 427 Buena Vista.

FOR SALE—Real estate, rentals, exchanges. HUGHES REALTY CO., 69 Pier Ave., Hermosa Beach. Tel. 4081.

Manhattan Beach.

FOR SALE—7-room modern house, furnished complete, 11 lots, garage, barn, chicken house, nice lawn and fruit trees; $5500. 5140 WALLACE ST., 3 blocks east of yellow car.

FOR SALE—Beach house, new 3-room house. Apply 428 32ND ST., Manhattan Beach.

Long Beach.

FOR SALE—If wanting RIGHT PRICED INCOME or RESIDENCE property in BEAUTIFUL, SNAPPY, GO-AHEAD LONG BEACH, it will PAY YOU to go to HOWLAND, 2884 ELIOT ST., LONG BEACH. 22282.

COUNTRY PROPERTY— For Sale.

FOR SALE—160 acres richest land in southern Monterey county; for fruits, alfalfa, dairying, hogs etc. 80 acres level, wells for irrigation, 12 ft. lift. Seven room modern house and many improvements, where climate, landscape, good hunting, bathing and rich soil unite in pretty mountain valley, 24 mi. west of Bradley at Bryson. Only $65 per acre. Call or write at once. LEROY BONSFIELD, Bryson.

FOR SALE—OR EXCHANGE — 2000-acre stock ranch in San Diego County, about half splendid soil and under cultivation; $40,000 personal property; first-class buildings and equipment needed for a place of this kind. Price is $150,000, and clear. Will give terms or exchange for income and assume difference. GILLUM & IREY, Realtors, 502 Hass Bldg., Los Angeles, or 301 U. S. Bank, San Diego.

FOR SALE—16½ acres fine bearing Winesap apples, on State Highway, Manzanar, Owens River Valley. $600 per acre, including good crop now on trees. Easy terms. Let us show you this orchard.
OWENS VALLEY IMPROVEMENT CO.,
12541—719 Delta Bldg.—12541.

FOR SALE—Cash, or trade for income property. Highly improved 311-acre alfalfa ranch in Imperial Valley, fully water-stocked; ½ mile from railroad and three miles from paved highway. Will bear closest investigation. Price $225 per acre, clear. Address JACOB COHN, 21 Bin, Ventura Co., Cal.

COUNTRY PROP[ERTY]— For Sale.

FOR SALE— FARMS.
ARROWHEAD VA[LLEY].
ALFALFA, CHICKENS, [PEACHES].

Arizona.

Kern County.

Newhall.

Antelope Valley.

San Fernando Valley.

MOUNTAIN, CANYON— For Sale, Exchange.

Acreage for Subdivision.

EASTERN, NORTHERN— For Sale, Exchange.

For Sale.

For Exchange.

GOVERNMENT LAND and Relinquishments.

OIL PROPERTY— Miscellaneous.

SATURDAY MORN[ING]

OIL PROPERTY— Miscellaneous.

FOR SALE—
ATHENS-ON-THE-HILL.
THE NEW OIL FIELD.
WE WISH TO STATE THAT THE NEW TEST WELL IS NOW BEING DRILLED, AND IF THIS WELL PROVES THE DISTRICT TO BE SOUTHERN CALIFORNIA'S NEW OIL FIELD, ALL OTHER WELLS WILL BE DRILLED WITHOUT DELAY.
WE HAVE NOT ASKED, AND WILL NOT ASK THE PUBLIC FOR ONE CENT TO DRILL THE PROPERTY.
WE ARE GIVING YOU AN OPPORTUNITY TO PURCHASE A RESIDENCE LOT THAT IS A PART OF A 40-ACRE LEASE, OF WHICH ALL OIL RIGHTS AND ALL OTHER RIGHTS WITH GOOD, CLEAR TITLE NOW HELD BY OWNERS ARE TRANSFERRED AT TIME OF SALE; AND ALL OIL, AS PER LEASE, WILL BE DIVIDED EQUALLY WITHOUT DEDUCTIONS OR EXPENSE TO BUYERS.
WE GUARANTEE SIDEWALKS, CURBS, IMPROVED STREETS AND WATER IF YOU DO NOT RECEIVE RETURNS FROM THE SALE OF OIL.
WE ARE PROUD TO OFFER FOR SALE THE OIL LOTS THAT WE ARE NOW SELLING. IF YOU APPRECIATE SOMETHING OF MERIT, GET IN TOUCH WITH US.
TRACT OFFICES:
116TH AND VERMONT AVE.
116ST AND VERMONT AVE.
120TH AND MAIN STS.
AUTO LEAVES 517 DOUGLAS BLDG., 257 S. SPRING, EACH DAY, EXCEPT SUNDAY, AT 10 A.M. AND 2 P.M.
FRANK E. CLEMENTS, AGENTS.
517 DOUGLAS BLDG.
PHONE BROADWAY 1973.
OFFICE OPEN EVENINGS UNTIL 8 P.M.

ORANGE, LEMON, WALNUT Groves.

For Sale.

Wanted.

POULTRY RANCHES— For Sale.

REAL ESTATE— For Sale—Miscellaneous.

Miscellaneous.

WANTED— Real Estate.

Miscellaneous.

WANTED— AT ONCE.
We have several clients in the market NOW to buy lots, houses, business and income property. If you have a good buy to offer we can make QUICK SALE!
Write, phone or call
ARTHUR E. LOW,
6619 Hollywood Blvd. Holly 1475.

Houses.

COUNTRY PROPERTY—For Sale.

FOR SALE—FARMS. ARROWHEAD VALLEY. ALFALFA, CHICKENS, PEACHES. In 5-acre or larger tracts. There is unlimited irrigation water on land at a very cheap rate. Two-year old peach trees... alfalfa; 5½ miles from San Bernardino; electric car line... paved boulevard through tract. We will make the initial payment and terms to suit you... If you need a job to help... before harvest, ask us. ARROWHEAD SUBURBAN FARMS COMPANY, 201 Hass Bldg.

FOR SALE—Or Exchange... acres... Feather River bottom land... growing belt off Yuba Co... apartment-house in Los Angeles... Francisco. Address C. N. HILL...

FOR SALE—1000 acres; near Lake... Louisiana. Great oil and mineral possibilities. Fine level land... residence, acreage or income property. K. NOLAND, owner, 1148...

FOR SALE—In Riverside, 5-room... house with or without... For particulars write to... 579 E. 8th st.

FOR SALE—SOUTHERN PACIFIC ROAD LANDS. LONG TERM PAYMENTS. LAND DEPT. ... STORY BLDG.

FOR SALE—160-acre ranch, improved... cash; for particulars write... TON, Escondido Cal.

Arizona.

FOR SALE—OR LEASE. CASA GRANDE VALLEY... Irrigated ranches, 1500 acres... ing plants, good for all crops... especially grapes. Good for all vegetables... raises 1¼ carloads of lettuce to the acre. Will lease all or any part for share... part of crop. Address DOUGLAS... 3615 Walnut st., Kansas City, Mo.

Kern County.

FOR SALE—640-acre vineyard... Income $110,000 last year... this year. Best district in California. Muscat, Thompsons, Malagas... Olivet-Blanche, etc. ... Address Z. Box 194, TIMES OFFICE.

Newhall.

FOR SALE—DO YOU WANT A HOME IN THE COUNTRY? We have them, any kind... House and lots in the village... and farm lands in tracts from 1 to 1000; improved and unimproved... prices from $55 to $200 per acre... For particulars, address CLAY NEEDHAM, Newhall, Cal.

Antelope Valley.

FOR SALE—Unimproved land in... School District, L. A. County... acre. Owner, 1617 W. 12TH ST.

San Fernando Valley.

FOR SALE—$2750. Small... ranch at Zelzah, finest garden soil... thing from celery to lemons... Forty-fifteen W. Washington.

FOR SALE—Real value, 80-acre ranch... in 5 miles from Hollywood... Alfalfa, $750 an acre... cash. PHONE 597794.

MOUNTAIN, CANYON, ETC. For Sale, Exchange, Wanted.

FOR LEASE—Elegant home on State highway, 1750 feet elevation... 7 rooms, modern... servants' house, grapes and citrus... This would make a wonderful home or country hotel proposition... See WESLEY MILLER... P. O. box 761. Phone Sunland...

Acreage for Subdivision.

FOR SALE—Finest 160-acre ranch... beautiful Topanga Canyon... all springs, on main paved boulevard... ideal for sanatorium or mountain... Monica Blvd. ...

FOR SALE—Mountain cabin, 4 rooms... fireplace, nicely arranged... canyon, 27 miles from here... pavement. MR. GEMMILL...

TO LET—3-room cabin in... you near Los Angeles... WEST 1662.

EASTERN, NORTHERN, ETC. For Sale, Exchange, Wanted.

For Sale.

FOR SALE—Or Exchange... timber, 2 lots Portland... Want Hermosa Beach or Santa Monica... might assume or pay some cash... proved. PHONE 560222.

FOR SALE—Cheap, 322 a. good... land. Call 10 to 12, Owner... MAIN, Room 32.

FOR SALE—My rights to 10 acres... Feather River, plenty of water... box 90, TIMES OFFICE.

For Exchange.

FOR EXCHANGE—160 acres, 40 acres... irrigation. Inexhaustible water... Good pumping plant... and crops. Equipment goes with... miles from Southern Pacific... small place or home within... side Los Angeles... W. A. ...

GOVERNMENT LANDS— and Relinquishments.

OIL PROPERTY— Miscellaneous.

FOR SALE—SANTA FE SPRINGS DISTRICT... cheap for five days only... land and all oil rights... Springs and within... drilling at 2000 feet... CLYDE A. GATES & SON...

TORRANCE REDONDO FIELD...

OIL LAND. OIL LAND... Huntington Beach... HAMMOND CO...

FOR SALE—... SIGNAL HILL... FIRST NATIONAL BANK...

[illegible]

OIL PROPERTY— Miscellaneous.

FOR SALE—ATHENS-ON-THE-HILL. THE NEW OIL FIELD.

WE WISH TO STATE THAT THE NEW TEST WELL IS NOW BEING DRILLED, AND IF THIS WELL PROVES THE DISTRICT TO BE SOUTHERN CALIFORNIA'S NEW OIL FIELD, ALL OTHER WELLS WILL BE DRILLED WITHOUT DELAY.

WE HAVE NOT ASKED, AND WILL NOT ASK THE PUBLIC FOR ONE CENT TO DRILL THE PROPERTY.

WE ARE GIVING YOU AN OPPORTUNITY TO PURCHASE A HOME OR RESIDENCE LOT THAT IS A PART OF A 40-ACRE LEASE, WITH ALL OIL RIGHTS, AND ALL OTHER RIGHTS WITH A CLEAR TITLE NOW HELD IN ESCROW AND TRANSFERRED AT TIME OF SALE; AND ALL OIL AS PER LEASE WILL BE DIVIDED EQUALLY WITHOUT DEDUCTIONS OR EXPENSE TO BUYERS.

WE GUARANTEE SIDEWALKS, CURBS, IMPROVED STREETS AND WATER. IF YOU DO NOT RECEIVE RETURNS FROM THE SALE OF OIL.

WE ARE PROUD TO OFFER FOR SALE THE OIL LOTS THAT WE ARE NOW SELLING. IF YOU APPRECIATE SOMETHING OF MERIT, GET IN TOUCH WITH US.

TRACT OFFICES: ... AND VERMONT AVE. ... AND VERMONT AVE. 120TH AND MAIN STS.

AUTO LEAVES 517 DOUGLAS BLDG., 257 S. SPRING, EACH DAY, EXCEPT SUNDAY, AT 10 A.M. AND 2 P.M.

FRANK E. CLEMENTS, AGENTS, 517 DOUGLAS BLDG. PHONE BROADWAY 1272. OFFICE OPEN EVENINGS UNTIL 8 P.M.

$500 dir. cash or trade, for 2000 acres... new Mexico oil-land lease... Address S. box... TIMES BRANCH.

FOR SALE—... lease, Santa Fe Springs... south of Santa Fe Springs... HIBERNIAN BLDG. 67778.

[illegible] ... TIMES OFFICE.

... LOTS FOR SALE OR LEASE. R. M. LOCK, REDONDO BEACH, OPPOSITE CAPITOL THEATER.

... south of Santa Fe Springs... water well. $5500. Boyle... 2470 WHITTIER BLVD.

ORANGE, LEMON, WALNUT Groves.

For Sale.

FOR SALE—$2500 equity in 7 acres at... fully improved, practically... orange belt, fine fruit land... beginning April... Balance $1500... THOS. WILSON... San Bernardino, Cal.

FOR SALE—7½ acres full-bearing orange... high school... Address S. box 299, TIMES OFFICE.

FOR SALE—Or Exchange: 11-year citrus... acres, including water... W. 30TH ST. West 3527.

Wanted.

WANTED—10 to 20 acres full-bearing walnut grove, part cash and part fine home in ... district. See DANA B. COX, with F. H. BROOKS. 567033.

POULTRY RANCHES— For Sale.

FOR SALE OR LEASE—1½ acres, 6-room bungalow with breakfast nook, beautiful... 200 Rhode Island Reds, young... incubators, brooders... wire fences... Address Z. Box 194, TIMES OFFICE.

FOR SALE—Start a poultry hatchery... BOX 368, R. 4, L.A. ... 492 DELTA BLDG.

REAL ESTATE— For Sale—Miscellaneous.

Miscellaneous.

FOR SALE—SURELY ABSOLUTE BARGAIN. Some unusually high-grade new business... car line... frontage... Phone 65244 or 16989.

FOR SALE—DON'T WAIT UNTIL SATURDAY NIGHT TO TELEPHONE YOUR SUNDAY ADS. TO THE TIMES. DO IT FRIDAY OR EARLY SATURDAY. 9 P.M. IS CLOSING HOUR FOR CLASSIFICATIONS. PICO 700. 10391.

FOR SALE—... section land adjoining oil... drilling... 62290.

Acreage for Subdivision.

FOR SALE—SUBDIVISION... acres for $85,000... Union Oil Building.

WANTED— Real Estate.

Miscellaneous.

AT ONCE. We have several clients in the market to buy lots, houses, business and income property. If you have a bargain see us. We can make a QUICK SALE. Write, phone or call ARTHUR E. LOW, ... Hollywood Blvd. Holly 1475.

Submit ... country estate Flintridge, 3 acres... elegantly appointed... encumbrance $17,... Brokers or owners... JOHN T. LAMBERT, 524 Title... PICO 5550.

WANTED—... cash for... ROSE... Merritt Bldg. 824868.

WANTED—... $4000 cash will handle... bungalow... for $500 down... Marsh-Strong Bldg. 14984.

WANTED—... LIPPNER, 349 S. Bdwy.

Houses.

WANTED—... bungalow, near Manual Arts... schools that $1500... Hurry... GILCHRIST COMPANY... PICO 2824.

WANTED—Private party wants to buy 5 or 6-room bungalow in West Hollywood... Address T, box 84, TIMES...

WANTED—We have client for a fine house... Wilshire district... DANA B. COX, with F. H. BROOKS. 567033.

WANTED—To purchase for cash... Hollywood, furnished 7-room... Address T, box 342, TIMES BRANCH.

WANTED—FOR CLIENTS. Houses... CLYDE A. GATES & SON...

WANTED—Do you want a quick sale? We have dozens of real buyers... KING, FRENCH...

WANTED—... bungalow, north of... Address S. box 180, TIMES OFFICE.

WANTED—... Westlake and Wilshire... 100 to $15,000. PHONE 61401.

WANTED—List your Westlake and Wilshire... 2 miles from... 51182.

WANTED— Real Estate.

Lots.

WANTED—11 acres in South Oceanside, 3-4 mile from ocean, want lot or house, value $4000. 10 acres under gov't project in Wenatchee dist., Washington; best apple district in world. Want lots or house, value $2500. Phone 820157. Call A. M. STORCH, 1012 Loew State Bldg. In office Sunday A.M.

WANTED—FLAT OR APARTMENT LOT, WESTLAKE OR WILSHIRE. THE BEST $4000 TO $6000, ALL CASH WILL BUY. AM THE PRINCIPAL. 624 CIT. NAT. BANK BLDG. 821722.

WANTED—Westlake District. Lots or improved property. CARTER & PLATT. 431 Pac. Mut. Bldg. 821720.

WANTED—Clear lot to value of $2500; suitable for bungalow in exchange for trust deed. Address S, box 282, TIMES OFFICE.

WANTED—Best lot in north or northwest section that $2000 cash will buy. Give location. 534 RIO GRANDE ST., Pasadena, or Colo. 5421.

WANTED—Best lot in north or northwest section that $2000 cash will buy. Give location. 534 RIO GRANDE ST., Pasadena, or Colorado 5421.

WANTED—Lots for cash today. West side preferred. Can act quick. A. H. BARRY, 538 Union Oil. Pico 5869.

WANTED — Exchange vulcanizing molds, air compressor, buffer, etc., for lot. Address S, box 475, TIMES BRANCH.

WANTED—For cash, lot from owner. So. or West, with sewerage. Address T, box 89, TIMES OFFICE.

WANTED—Acreage suitable for lot subdivision. State full particulars in letter. Address LL, box 116, TIMES OFFICE.

Acreage.

WANTED—To purchase 20 to 30 acres in the San Fernando Valley. No improvements necessary. See Dana B. Cox, with 569197. F. H. BROOKS. 567033.

Business Property.

WANTED—Los Angeles business property in exchange for clear $150,000 estate. Will put in $100,000 cash. D. THOMPSON, 504 Central Bldg., Pasadena.

Income Property.

EXCHANGE—Wanted city income for 25 acres of well improved land in the San Fernando Valley, near Mission Acres, at $15,000 mtg. $2500; consider property up to $25,000. Pico 256 Vinton or Christlaw, 521 Pacific Mutual Bldg.

WANTED—We are always in the market for well located income and residential properties that are priced for quick disposition. Communicate complete description and particulars to SUNSET REALTY CO., 867 N. Western. Holly 1183.

WANTED—Income property. Westlake and Wilshire district. 20 real buyers on our books. Price it right. We will get quick results. Mr. Leach, FRED C. MARTIN CO., 682 S. Alvarado. Wil. 1115.

WANTED—FOR $12,000 TO $20,000, ALL CASH, BARGAIN IN 4-FLAT BLDG. WILSHIRE, WESTLAKE. AM THE PRINCIPAL. 624 CIT. NAT. BANK BLDG. 821722.

WANTED—Apartment building, containing from 16 to 30 apartments. Westlake district or close in. State price, terms and income. Address G, box 251, TIMES OFFICE.

WANTED—Good apartment-house or other income property located in Los Angeles in exchange for $50,000 clear ranch in the choice Ontario-Chino district. BALL & AUSTIN, Ontario, Cal.

WANTED—From owners, income property for cash or exchange; only property with real value and no junk. Give full particulars to LC, box 580, TIMES BRANCH.

WANTED—4-family flat, 15 or 20 thousand, can pay $12,000 down; West Washington or Wilshire district. 2427 W. WASHINGTON. 767976.

WANTED—Large house, duplex, or double. West or Northwest. Private party. Address S, box 422, TIMES BRANCH.

WANTED—4-flat building. Westlake or So. Branch Univ. district. Phone 61401.

WANTED—Have cash for income. E. W. MAGEE, 436 Security Bldg. 61756.

Country and Ranch Property.

WANTED—We have cash buyers for groves and ranches. List your property with us for quick action. REIN & STEINKE, 317 Haas Bldg. Phone 61332.

WANTED—Have income for ranches. E. B. COWAN, 905 Story Bldg. 821935.

WANTED—Poultry ranches to list. VAN HORNE, 541 I. W. Hellman Bldg.

REAL ESTATE— For Exchange.

Miscellaneous.

FOR EXCHANGE—BETWEEN 6 AND 8 O'CLOCK SATURDAY EVENING THE TIMES TELEPHONE SWITCHBOARD IS SWAMPED WITH "WANT ADS." AVOID DELAY BY TELEPHONING YOUR SUNDAY AD. FRIDAY OR EARLY SATURDAY. PICO 700. 10391.

FOR EXCHANGE—6-ROOM MODERN BUNGALOW, WILSHIRE, for flat, up to $50,000. CLAYTON S. ADAMS. 4th and Western. 567349.

FOR EXCHANGE—LAUREL CANYON. Modern 8-rm. residence, gas, electricity, hdw. floors and finish, tile bath, servants' quarters, basement, furnace, garage, large grounds, elegant surroundings. Fine neighbors. $24,000, mtg. $4000. Owner, 820457.

FOR EXCHANGE—Chicken ranches in San Gabriel for Los Angeles income property. 7-room residence in Alhambra. Want vacant and cash. HALVERSON & CO., 1727 W. Main st., Alhambra. Phone 339-W.

FOR EXCHANGE—OR SALE—400 acres choice grape and fig land, all cultivated, good water conditions, $100 acre. 417 CHAMBER COMMERCE BLDG. Ph. 62450.

FOR EXCHANGE—Owners, Attention! I match any trade. FRED G. PEARCE, Realtor, 502 Detwiler Bldg. 63419.

FOR EXCHANGE—Will trade nearly new late model Detroit Electric for good clear vacant property. MR. ENGLISH. Phone West 6625.

PROPERTY for exchange and wanted. All trades matched. "We see it through." M. C. TRAPP, 504 Pacific Mutual Bldg. 12221.

FOR EXCHANGE—$600 equity in small suburban home and cash. Want lot or home, close in, or auto and cash, or what? 63203.

FOR EXCHANGE—If you want to exchange your property call U. S. MEEKS. Holly 9448.

FOR EXCHANGE—We match any bona fide trade. MORRILL, 406 Union Oil Bldg.

Houses.

FOR EXCHANGE — 30 acres on Sherman Way, street car line, modern 9-room stucco home, one of the finest ranches in the San Fernando Valley. Want residence, walking distance of Los Angeles High School.

C. P. BLAKEMORE LAND CO., 622 Van Nuys Bldg. Phone 821609.

FOR EXCHANGE—Lynwood, ½-acre, dandy 5-room modern bungalow, hardwood floors, big garage, lots of fruit trees and flowers, ½ block car line and stores. Price $6100. Furnished. Want bungalow Los Angeles or good clear lot. Owners only. 5714 S. VERMONT AVE. 269882.

FOR EXCHANGE—Modern 4-room bungalow in Santa Ana. 16 orange, apple and walnut trees. Exchange for Los Angeles improved or unimproved. J. L. McILREE, 402 Laughlin Bldg.

FOR EXCHANGE—Want modern 5 or 6-room bungalow, S.W. north of 63rd st. Will give in exchange clear modern 4-room bungalow, furnished, in Hermosa Beach, value $4500. Owner only. 5714 S. VERMONT. 269882.

FOR EXCHANGE—$400 each, 2 attractive business lots in busy Calif. town, near Fresno. Your bargain. HOLLY 4397.

Income Property.

FOR EXCHANGE—Ben Stevens Apartments, 953 S. Santee st., $100,000. For sale, $15,000 cash, $25,000 7 per cent 1st mtge. $60,000 clear city or country property. WM. C. KEIM, agent, 201 Haas Bldg. Phone 63412.

FOR EXCHANGE—10-acre orange grove, Riverside, good odor; not hurt by recent frost; good water; stock. Want residence in northwest or Hollywood. Call OWNER, WIL. 7720.

FOR EXCHANGE—To close estate, 5-flat bldg., clear, on Ocean Front, at Venice. Furn. will trade for duplex or bungalows in L. A.; give mortgage back. Cheap for all cash. 71943. MRS. C. MALLARD.

FOR EXCHANGE—4-family flat, modern, income $125 per mo., for 5 or 6-room home, Wilshire district. WIL. 7486.

FOR EXCHANGE—Have income for ranches. E. W. MAGEE, 436 Security Bldg. 61756.

Suburban Property.

FOR EXCHANGE—Beautiful suburban home and chicken ranch, tile bungalow, fruit, 700 chickens, San Gabriel. Want bungalow, Wilshire or Hollywood. MR. WOLF, 701 Delta Bldg. 61949.

Beach and Harbor Property.

FOR EXCHANGE—10 acres oranges and walnuts, $750 per acre, for residential property in or near Long Beach. Room 431, 540 S. HOPE ST.

Country Property.

FOR EXCHANGE—On State Highway, nr. Independence, county seat of Inyo county, Owens River Valley, 526 acres of good alfalfa, apple or Bartlett pear land, with cheap gravity water right. Value $75,000, incumbrance $30,000, 5 years, 6 per cent. Will consider exchange of our equity for Los Angeles property, either unimproved, residential, flats or apartment-house. OWENS VALLEY IMPROVEMENT CO. 12541. 719 Delta Bldg. 12541.

FOR EXCHANGE—OR SALE—40 acres near Portland, Or., well improved, fruit and dairy ranch, $10,000, first bearing berry section. Wants Los Angeles or Long Beach or Southern California city property. Write owner, W. ALBERT JONES, box 96, Rt. 3, Newberg, Or.

REAL ESTATE— For Exchange.

Country Property.

FOR EXCHANGE—We have an exceptionally fine alfalfa ranch in the San Fernando Valley, close to San Fernando, consisting of 25 acres in fine stand alfalfa, yielding about 10 tons per acre; 15 acres in potatoes. Fine sandy loam soil; no wash nor alkali; fine 2-story house, hardwood floors, all strictly modern. Garage, large barn, cow house; small 3-room house for help; tools and farming implements, including tractor, hay baler, mower, buck rake, etc. Also one fine team horses, 2 cows. Aqueduct water. Fully piped. Shrubbery, lawn and flowers. A fine country estate. Price $80,000; mortgage $25,000. Will trade for stock of groceries or merchandise or good apartment or income property, Los Angeles or Southern California. What have you? See Fisher & Stevens. Exchange Dept., ROBERT MARSH & CO., 200 Marsh-Strong Bldg., 9th and Spring. 10175.

FOR EXCHANGE—Clear and unincumbered land in California's finest cattle and hog district on Red Bluff-Eureka highway. Will exchange this land clear for your equity in large hotel, office building or other Los Angeles property. My clients will assume a heavy mortgage. Here's your chance to get out from under that heavy burden of debt. WM. C. KEIM, agent, 201 Haas Bldg. Phone 63412.

FOR EXCHANGE—320 acres improved, Saskatchewan wheat land, in famous Goose Lake territory. Want L. A. property, valuation $14,000. See RANKIN, 4705 S. Vermont.

FOR EXCHANGE—$2500 equity in bungalow as first payment on Canadian land. Bungalow modern and in good location. Apply 2746 4TH AVE. Owner. Tel. 590019.

FOR EXCHANGE—Up-to-date farm, bungalow, in S. W. part of Redlands, exchange for L. A. property. 73484. Los Angeles.

FOR EXCHANGE—60 acres, house, barn, good for chickens, bees, fruit. Want house, lot. McIVER, 1638 S. Grand.

TO LOAN— Money.

Real Estate, Improvements.

MONEY TO LOAN—$1000 to $50,000. Our own funds. On city real estate. Building loans a specialty. Straight three-year mortgages. Immediate action. AMERICAN MORTGAGE COMPANY, 404 Metropolitan Bldg., 5th and Bdwy. 821401.

WE have for immediate loans, $1000, $1500, $2500, on first mortgages. SEE MR. CLARKE with GILBERT S. WRIGHT, Wright & Callender Bldg., 4th and Hill. PHONE 821-166.

WE LOAN OUR OWN MONEY on Los Angeles IMPROVED REAL ESTATE, and specialize in BUILDING LOANS. Generous Appraisals. Quick Action. RALPH G. WOLFF & CO., 740 S. Broadway. 14219—63944.

RESIDENCES, APARTMENTS, FLATS—IN sums of $1000 and up. Building Loans. Interest 7 and 8 per cent. CONSOLIDATED MORTGAGE COMPANY, 426 Washington Bldg. Phone Pico 3835.

TO LOAN IMMEDIATELY In sums to $50,000, On improved city property. Quick results. THE WILLIAM WILSON COMPANY, 428 Pacific Mutual Building. 822-001.

MONEY TO LOAN—$20,000 ON GOOD CLOSE-IN INCOME OR ACRES. SECURITY MUST BE AMPLE. WINTER INVESTMENT CO. WE ACCEPT TORRENS TITLES. PHONE 63257. 1100 VAN NUYS BLDG.

WE MAKE FIRST AND SECOND LOANS TO PRIVATE INDIVIDUALS ON THEIR OWN PROPERTY. REASONABLE RATES. QUICK ACTION. E. F. NYSEWANDER, JR., 319 PAC. FINANCE BLDG. 820125.

PRIVATE parties will build and finance an apartment-house for owner of well-located clear lot. Address GG, box 575, TIMES BRANCH.

WE CONTROL PRIVATE FUNDS—And know of all available money. F. A. PATTEE CO., 1211 Hollingsworth Bldg. 66485.

PRIVATE money, 6 and 7 per cent, on city, country or building loans. LOCKHART & SON, 721 H. W. Hellman Bldg. 12776.

SPECIAL FUNDS, $50,000—Will make any good city or ranch loan. DEPENDABLE MORTGAGE CO., 918 Stock Exch. Bldg. Pico 3848. 13524.

WE HAVE money to finance all or part of garage buildings. Your lot must be clear and well located. See MR. FITCH, Pico 4642, 808 Union Bank Bldg.

$500 TO $20,000 to loan, lowest rates, city or country, money waiting. R. W. MOYER, 811 Title Ins. Bldg. Main 1511.

WILL LOAN $10,000 or $15,000 cash, on good security—first mortgage. Address T, box 299, TIMES OFFICE.

LOANS—On Hollywood and Wilshire prop. WORTHINGTON BURROWS, 6521 Hollywood Blvd. Phone 577-343.

$750 TO $100,000 at 7 per cent on city improved. SECOND LOANS MADE. E. W. KINSEY, 819 Trust & Savings Bldg. 820463.

TO LOAN—$1000 to $5000 at 7% and 8%, on conservative first mortgages. FARNSWORTH BROS., 1017 Van Nuys Bldg. 61269.

MONEY to loan on real estate security. CLARENCE A. AUSTIN, 409 Braley Bldg. Pasadena, Cal. Fair Oaks, 561.

$1500 to $150,000 residence property, flats, apts., business property, country. C. A. HEROLD, 1105 Story Bldg. 14114.

6 PER CENT MONEY. I BUY CONTRACTS & TRUST DEEDS. WM. J. JOHNSON, 215 W. 6th. Room 821. Main 176.

TO LOAN—$3000 to $30,000. Lowest rates. Bungalows, flats and business property. J. H. SINNETT, 522 Title Ins. Bg. 66360.

TO LOAN—HOLLYWOOD, WILS. OR S.W. CALL 219 O. T. JOHNSON BLDG. 61757.

$4500 on improved property. Must be 1st class security. Private party. WIL 7720.

BUILDING loans for bus. or residence purposes. MARTIN, 702 Story Bg. Pico 2540.

Money on Salaries, Collaterals.

LOANS ON FURNITURE, Pianos, Victrolas placed in storage. PROVIDENT LOAN ASSOCIATION, 408 Chapman Bldg. Phone 12102.

MONEY loaned to people steadily employed. 617 GROSSE BLDG., 124 W. 6th.

QUICK money to people steadily employed. 403 HAAS BLDG., 7th and Broadway.

Money on Diamonds, Etc.

DIAMONDS, JEWELRY, LIBERAL LOANS. Old and Reliable. No misrepresentation. Diamonds are safe left with us. Diamonds kept bank safe deposit vault. Interest very low. 14 yrs. same building. References, any bank or jewelry firm. KUSEL LOAN CO., 805-7 Stimson Bldg., 3rd & Spring. 63298.

LOANS ON DIAMONDS AND JEWELRY. ALSO ON LIBERTY BONDS, FURS, WATCHES, SILVERWARE AT LOW RATE OF INTEREST. BUSINESS STRICTLY CONFIDENTIAL. OLD RELIABLE. PROVIDENT LOAN ASSN. 408 CHAPMAN BLDG. PHONE 12102.

MONEY TO LOAN ON DIAMONDS, WATCHES, JEWELRY—LOWEST RATES. PRIVATE, RESPONSIBLE, BEST 52 YRS. A. B. COHEN & BRO., ROOM 805 NEW PANTAGES BLDG., COR 7TH AND HILL STS. BANK REFERENCES. PHONE 62650.

MONEY TO LOAN on Diamonds, jewelry, furs, oriental rugs and other personal property. Courteous, private, confidential. References: Leading banks and jewelers. LOWEST RATES. ESTABLISHED 1900. MARKWELL & COMPANY, 803 CITIZENS' NAT. BANK BLDG.

DIAMOND AND JEWELRY LOANS AT LOWEST RATES. Bank refs., business strictly confidential. GOULDEN & COMPANY, 414 Loew's State Bldg., 7th and Bdwy.

LIBERAL LOANS ON DIAMONDS, LIBERTY BONDS. All loans kept in bank safety vaults. ASK YOUR BANKERS ABOUT THE PROVIDENT PLEDGE LOAN CO., 631 Union Oil Bldg., cor. 7th and Spring.

Money on Automobiles.

AUTOMOBILE LOANS SIMPLIFIED—Drive in; park free; submit bill of sale; get check; drive out. We DO NOT covet your automobile. We DO desire the patronage, good will and friendship of honorable borrowers, small or great, and simply GO THE LIMIT in protecting their interests. Our old-established organization, with its thousands of satisfied clients, high commercial standing, large capital and immense, growing business tell the story of our liberal, square-dealing system. Open from 8 a.m. to 9 p.m. daily. J. L. BLODGETT CO., 152-158 W. Pico St. Day phone 66982; eves. 12494.

AUTO LOANS TO INDIVIDUALS AT LOW RATES AND ON EASY TERMS WHILE CARS ARE IN YOUR POSSESSION. We also finance private sales and rewrite contracts to reduce payments. Bring your bill of sale and registration certificate and get your check in a few minutes. G. S. DONALDSON INV. CO., 200 W. Pico, cor. Hill. 63428.

WE REFINANCE AUTOMOBILE CONTRACTS to reduce monthly payments; also finance sales between individuals or loan money on late model cars. L. L. BAXTER, AUTOMOBILE FUNDING & INSURANCE, 1794 S. Flower st. Phone 21668.

DRIVE IN—GET OUT OF TRAFFIC. Quick loans without insurance or other excessive costs. W. J. ALLEN & SON, 811 S. Spring st. 63953. Open until 9 p.m.

RIDE WHILE YOU PAY—Auto loans to individuals. No delay. Confidential. Any model car. Any amount. Contracts rewritten. Payments reduced. Private sales financed. MR. CONNOR, 515 W. 9th. Phone 12908.

TO LOAN— Money.

Money on Automobiles.

AUTO LOANS TO INDIVIDUALS. After you have talked to other loan companies see us; it will save you money; quick service. CHARLES H. THOMPSON, 224 W. 12TH ST.

AUTO LOANS—TO INDIVIDUALS. LOWEST RATES. LIBERAL TERMS. A. I. LASKER CORP., 318-19-20 MARSH-STRONG BLDG.

MONEY WANTED— Real Estate and Collaterals.

WANT loan $1800, 3 years, at 8 per cent, payable quarterly, 3 per cent commission. Security house and lot valued at $5000. This is absolutely first class. ALBERT E. COGER, 1020 Stock Exchange Bldg.

WANTED—$4000, 7½%, VALUE $11,000, GLENDALE, ON BUSHING & Brand, close in, large business lot, advancing hourly. Nothing safer. Ask Glendale banks. Owner 252 W. GARFIELD, Glendale. Phone Glendale 922.

WANTED—$4000 loan from private party, straight 3-year first mortgage, yielding 7½% interest including good bonus, security consists of first class newly built insured, income property. FINLEY, 1011 WASHINGTON BLDG.

WANTED—We pay 6 per cent per year for money and return it to you on demand with interest to date you draw out. 19 years successful business in L. A. Investigate. MARKWELL & CO., 802 Citizens National Bank Bldg., 5th and Spring.

WANTED—$3000, three years, 7%, on 8-room 2-story home, lot 60x190, in Hyde Park. Value $7500. AMERICAN MORTGAGE COMPANY, 404 Metropolitan Bldg. 821401.

WANTED — Money, $22,500 to transfer mortgage on 100 acres good land; 58 acres in prunes and vines; bearing. For full particulars, address R. R., BOX 229, R.F.D. 1, Woodlake, Cal. Tulare Co.

WANTED—$7500, 3 years, 7 per cent, on beautiful residence and 2½ acres of ground. Value $30,000. This is a 25 per cent loan. Call W. R. TRUSLOW, JR., 825 S. Hill st. Main 6061. 10685.

WANTED—$1000; we are interested in meeting party who is interested in investing $1000 without services in established, successful business. Bank references. P. O. box 95, CULVER CITY.

WANTED—From principals, $15,000, 7%; security, apt.-house and flats, beautiful corner, close in, income $4250 year; bonus. Address R, box 885, TIMES BRANCH.

WANTED—1st straight mtg. of $4000, 3 years, at 8 per cent, on improved property, which is well secured by value of $4000. 1487 CENTRAL. Ph. So. 7620.

WANTED—From private party $3500, 7 pct., security double bungalow, 5-room house. Income $100. Bonus. Address R, box 295, TIMES BRANCH.

WANTED—See Stanley Matthews for a per cent first mortgage, $1250 to $4000, 40 pct. valuation, on owner's homes. Builders' Finance Assn., 412 Laughlin Bldg. ...

WANTED—3-year loan, $3500, on $7000 new bungalow, will pay 7 per cent interest, no commission. Address T, box 15, TIMES OFFICE.

WANTED—$4000, $3200, $3000; 3 $2500; all 8%, about 40% of value; also $75,000, 7%, $225,000 ranch, Whittier. A. V. Curby, 1020 Washington Bldg. 67346.

WANTED—$4000; three years, 7%, on two bungalows, Moneta and 71st. Value $12,000. AMERICAN MORTGAGE COMPANY, 404 Metropolitan Bldg. 821401.

WANTED—Money on real estate. $1800, $5000, $8000, $40,000, $100,000. PACIFIC MORTGAGE COMPANY, Suite 233, 124 W. 4th st.

WANTED—To borrow $2500 on $8000 residence from private party. Will pay first mortgage. 5700 So. Vermont. PHONE VERMONT 975.

WANTED—$750, 3-years, 8 per cent, on 6522 S. Flower. Worth $2800. 333 UNION OIL BLDG. Pico 5860.

WANTED—On first mortgage at 7 pct., $2500 to $3000 on new house, value $5750. Call at 1837 WEST 39TH.

WANTED—$3250 on owner's home, well located, good valuation. 2421 BUCKINGHAM ROAD.

WANTED—$3000 loan, 3 yrs. 8%, on new house, at 153 HOPE ST., Walnut Park. South 3784-W.

$1000, 1st mortgage, ample security, 8 per cent quarterly. WESTERN FINANCE CO., 612 Citiz. Nat. Bank. 68151.

WANTED—$1500, $5000, 8 per cent, $4000, 7 per cent, on 2 doubles, Hollywood. Value $25,000. 579005.

WANTED—$1200, 8%, 4-room bungalow, W.W. Can sell for $3500. A. V. CURBY, 1020 Washington Bldg. 67346.

WANTED—$2400, first loan on Business corner near Moneta and Slauson. 333 UNION OIL BLDG. Pico 5860.

WANTED—$2500—4½ acres improved, close in suburban; principals only. Address, box 187A, Route 2, Van Nuys, Cal.

WANTED—$850, 12 per cent, 6 months, secured by $1750 trust deed. New house. Phone 16027.

WANTED—$1500 first mtge. on new duplex on 63rd, nr. Figueroa. Pay 8%. Ver. 288.

WANTED—Private loan up to $1000. Well secured by Hudson sedan. 64493.

WANTED—$2000, 7 pct., 3 years, first mtge. Pay brokerage. 581780.

WANTED—$3000 on ranch worth $8000. Phone Vermont 7365. 5127 MONETA.

MORTGAGES— Trust Deeds.

FOR SALE—Conservative real estate mortgages on new homes. These are easily converted into cash and very attractive. We have small block of stock in a conservative and prosperous financial corporation. These are well worth investigating. HOME BUILDERS FINANCE CO., 920 Security Bldg.

FOR SALE—One $1350 1st mtg., 7% disc. One $1500 1st mtg., 10% disc. Two $1500 trust deeds, 10% disc. One $1250 trust deed. All on nice new bungalows. See MR. DUNCAN at 204 Bradbury Bldg., Third and Broadway.

WANTED—I BUY FIRST MORTGAGES AND TRUST DEEDS, ALSO SECOND TRUST DEEDS. E. F. NYSEWANDER, JR., 319 PACIFIC FINANCE BLDG. PHONE 820125.

WANTED — We will buy your real estate mortgages, trust deeds, contracts. Quick action. No escrow fee. Money ready. FRIENDLY & FYSONR, 1604 Van Nuys Bldg.

WANTED—By owner of clear property, first mortgage loan $4000 and $8000, both on high-grade business properties. Commission allowed. LARSEN. Phone 65244 and 14989.

WANTED—We buy trust deeds, mortgages and contracts. Give answer in 24 hours. No escrow necessary. Call 821822. 603 VAN NUYS BLDG.

WANTED—We buy trust deeds, mortgages and contracts. Quick action. No escrows. ALBERT LANE and MAX SLOSBURG, 501 Mortgage Guarantee Bldg. Pico 4200.

WANTED—WE WILL BUY your trust deed. MUTUAL REALTY CORP., 440-41 Citizens' Nat. Bank Bldg., 5th and Spring. 15765.

WANTED—I buy mortgages and trust deeds for cash. HAZELTON, 1516 N. Western Ave. HOLLY 5107.

FOR SALE—1st mortgage paper $1000 to $3500. MOX LUMBER AND WRECKING CO., 175 E. Jefferson St.

FOR SALE—$12,000 1st mtg., 3-yr, 6%, on $34,000 Oklahoma ranch, 577004. JOHN KIRK, 7305 Santa Monica Blvd.

WANTED—Trust Deeds, mtgs. purchased. HIMMELSTEIN, 227 W. 75TH. 290814.

STOCKS AND BONDS— Miscellaneous.

WILL SELL—2 units Julian No. 1 at $350 and assign my options on No. 2 and 3. Act quickly. Address S, box 416, TIMES BRANCH.

FOR SALE—5 to 25 Twin Bell units. Address X, box 17, TIMES OFFICE.

MINES AND MINING— Miscellaneous.

FOR SALE—Deposit of Saponite in Arizona, 3½ miles from S. P. R. R.; terms reasonable. Address T, box 62, TIMES OFFICE.

MARTIN HANNUM REFINING CO., assayers and refiners of precious metals. We buy anything having gold, silver or platinum value. 217 W. 6TH. 824621.

PARTNER with money to develop Gold and Silver mine in Kern Co. JACK TARDY, Nadeau Hotel.

PARTNERSHIP on gold lead, silver mine, or sale. Box 144, SAUGUS, CAL.

HOTELS, ROOMI'G-HOUSES For Sale, Ex., Lease, Wanted.

For Sale.

FOR SALE—Hotel in the heart of the west side. Has over 60 rooms, large net income, good lease, good furniture. Price very reasonable. We have exclusive. For particulars see MR. WATTSON, HARRY G. HENLEY CO., 421 Brockman Bldg. Main 6055.

FOR SALE—Will sell furniture and lease of rooming and boarding house very reasonable; rooms all filled, am leaving city. Rent $50 mo. Large grounds. Part time given. 421 SO. AVE. 21.

FOR SALE—30-room downtown brick hotel. 5 years' lease at less than $3 per room. $8000 to handle, small balance. Steam heat, h. & c. water every room. 5TH ST. REALTY, 336 I. W. Hellman.

FOR SALE—14 rms., garage, Westlake district; good furniture, good income, low rent, lease. Price $3600, some terms. OWNER, 51871.

FOR SALE—Going East, 30 rooms, clears $450; rent $100, 3½ yrs. straight lease. $4500. Close in. 919 Boston. NEW DETROIT APTS. 10467. Room 214.

FOR SALE—21 rooms, fine furn., clearing $350 monthly. Price $27000; only $1600 down, balance $50 per month. Cheap rent. Call 208 DELTA BLDG., 426 Spring.

FOR SALE—10 rooms good furniture, 5 bedrooms, rooms rented. Nice home; leasing; garage. 1850 W. 39TH ST.

HOTELS, ROOMI'G-HOUSES For Sale, Ex., Lease, Wanted.

For Sale.

FOR SALE—10-rm. boarding house, good lease, clears $280 mo. Price $1200. Room 502 DELTA BLDG. 426 S. Spring.

For Lease.

FOR SALE—Lease and furniture, good income. Beautiful home. W. Adams. 10 rms., 2 sl. porches, dbl. garage. Reasonable. 325 W. ADAMS. 271780.

Wanted.

WANTED—TO BUY—From private owner, furniture and lease of rooming house, with 10 or 12 rooms. Phone 11786.

WANTED—8 or 10 rooms, unfurnished, suitable for roomers, west side, not too far out. Address S, box 460, TIMES BRANCH.

WANTED—To lease 12 to 20-rm. unfurnished modern house, by Sept. 1. No bonus. Bank ref. 177 E. 30TH PLACE.

APARTMENT HOUSES— For Sale, Ex., Lease, Wanted.

For Sale.

FOR SALE—Direct from owner, compelled to sacrifice; well furnished, 11 room house, corner; good neighborhood; lease. Going East. Make offer. WEST 272.

FOR SALE—Snap, 13-room apts., brand new furniture, $1000 handles. Owner leaving city. Rm. 1202, 606 S. HILL. 63196.

FOR SALE—14-room furnished apartment, close in, So. Broadway, 5 yr. lease, fine income, $2550. RICE, 319½ S. Hill. Pico 5007.

For Exchange.

FOR EXCHANGE—Snap, $6000 equity in 14-rm. apt., netting its payments; also owner's apt. and $100 mo. 5-minute walk from 3rd and Bdwy. Cash or trade at greatly reduced price. Will exchange for clear vacant lots west side. RM. 1202, 606 S. HILL ST. 63196.

Wanted.

WANTED—One of the best looking autos in city. Cost $4000, run 15,000 miles. Mechanically perfect. For trade or as part payment on apt.-house, lease or bungalow. Phone 567052.

WANTED—To buy 6 to 8-room furnished apartment, downtown. BDWY. 3815.

BUSINESS INVESTMENTS— All Kinds.

I WOULD like to get several conservative investors with from $1000 to $10,000 each to join me in a proposition which is absolutely safe and will prove to be a big paying conservative investment. The field of operation makes possible the building of a large financial and trading institution. The proposition is gilt edged, clean-cut and conservative. It will be honestly handled by men capable of making it produce big returns. For information or personal interview, phone or write STEPHEN A. GAVIN, sec.-treas. Western Cattle Loan Co., 235 I. W. Hellman Bldg., Los Angeles, Cal. 64267.

BANKER—Offers opportunity I would like to get several conservative investors with from $1000 to $25,000 each to join in a proposition which I believe to be the safest and surest opportunity for big profits ever offered. My money is in it and it costs you nothing to investigate. For information or personal interview phone or write EUGENE WEBB, JR., President Culver City Commercial & Savings Bank, Culver City, Cal.

A NEW OIL COMPANY IS BEING ORGANIZED TO HANDLE ONE THE BEST 10-ACRE OIL LEASES IN SANTA FE SPRINGS. WANT 2 MORE LIVE ACTIVE HUSTLERS TO TAKE CHARGE OF DIFFERENT DEPARTMENTS. MUST HAVE $500 TO $1000. GROUND FLOOR DEAL. WE ARE ALL READY TO SHOOT. GIVE PHONE NUMBER AND ADDRESS R, box 305, TIMES BRANCH.

OFFICE Manager wanted, salary $250 per mo. Must invest $10,000, that will earn about 25%. References exchanged. Address R, box 283, TIMES OFFICE.

TRUSTY party having $750 and willing to devote entire time in 12-yr. estate (very large paying) highly granted business. Ref. Call 335 SO. BROADWAY. Room 201.

GOING EAST—Will sell my $500 Palos Verdes convertible notes at par. P. O. box 356, Santa Barbara.

I WANT to invest dollar for dollar with you. Address B, box 48, TIMES OFFICE.

BUSINESS CHANCES— Of Many Kinds.

Miscellaneous.

WANTED—MANUFACTURERS AND OTHERS can secure the services of a live, aggressive man of highest business standing, to represent their products in LOS ANGELES or PACIFIC COAST TERRITORY. Widely experienced and thoroughly competent. Highest bank, Chamber of Commerce and commercial references. Address R, box 586, TIMES BRANCH.

A LOCAL, RAPID-GROWING MACHINERY MANUFACTURING FIRM WITH $200,000 OF SIGNED CONTRACTS, HAS OPENING FOR AN EXECUTIVE WHO CAN COMMAND AT LEAST $75,000. THIS IS A HIGH-CLASS, MERITORIOUS PROPOSITION AND AN UNUSUAL OPPORTUNITY TO THE RIGHT PARTY. REFERENCES EXCHANGED. CORRESPONDENCE KEPT CONFIDENTIAL. NO BROKER. ADDRESS R. BOX 241, TIMES OFFICE.

WE HAVE VALUABLE OIL LEASE ON 10 ACRES, SANTA FE SPRINGS, JUST ABOUT READY TO SHOOT. WANT A FEW MORE LIVE WIRES IN WITH US. FEW HUNDRED DOLLARS LETS YOU IN ON GROUND FLOOR AND BECOME MEMBER OF A LIVE ORGANIZATION. SEE US AT ONCE. ONLY A FEW MORE NEEDED. GIVE TELEPHONE NUMBER AND ADDRESS R. BOX 403, TIMES BRANCH.

$10,000

Buys active interest in best paying business in Los Angeles. Please do not answer unless you are competent to handle a business which will pay you at least $10,000 per year. Address OP, box 402, TIMES BRANCH.

FOR SALE—Modern, fully equipped dairy, 20 cows, registered Jersey bull, retail route now taking all of milking. With dairy I have lease on 5 acres, with 5-room modern house. Only 2 miles from Riverside. This is being priced for quick sale, and if you want a bargain, come quick. LA CADENA DAIRY, 471 La Cadena Drive, Riverside.

DEPOSIT cash or collateral security or interest in bank according to my plan and receive 20% to 40% yearly profit thereon, with privilege of withdrawal after 1 year. No real estate or mining scheme, no stocks or units to sell; merely unique, original, safe and commercial business proposition. Address Postoffice BOX 1362, L. A.

FOR SALE—BY OWNER—Wholesale and retail, tobacco business; soft drinks, light lunch counter included; good lease, W. Sixth st., established business, owner must get away; will take real estate, hotel or auto in exchange. Act quick. MR. GRIFFITH, 11631, room 821 Chapman Bldg.

BIG opportunity. To let, space in new large ter and eggs, coffee and tea; fish; downtown open market for grocery, butter, market, bakery, soda fountain, restaurant, delicatessen, florist, fruit or vegetables. Address T, box 177, TIMES OFFICE.

BAKERY business, retail; well established; best location in city of 35,000; average daily sales $85. Shop fully equipped, new brick oven, rotary oven. This place is not in a public market and enjoys top prices. 3-year lease at reasonable rent. PRICE RIGHT, Phone Wilshire 7888.

FOR SALE—SELL YOUR BUSINESS. List with us. We have buyers for restaurants, groceries, confectioneries, hotels, etc. Call or phone 822930. PROMPT SERVICE—HONEST DEALING. THOMPSON & GILLETT, 304 Frost Bldg.

ESTABLISHED POULTRY BUSINESS, fully stocked, located in city. Has 285 ft. frontage on main boulevard. Wonderful bargain. Terms. Call at 2121 SAN FERNANDO RD.

WE have open responsible office position for refined lady. Salary $100 monthly. Investment required, $500, fully secured and payable back on demand. 310 SAN FERNANDO BLDG.

RARE opportunity for party to join an established business with experienced man in charge, at 301 DOUGLAS BLDG., 3rd and Spring sts., Los Angeles, Cal. In office from 8 o'clock a.m. until 5 p.m.

FOR SALE—High-class tea room, well established business, seats 84. Income $50 to $60 per day. Phone 63187. 419 OCEAN FRONT, Venice.

$500 AND services will put you in a permanent position that should net you better than $2500 a year. Business especially adapted for a lady. Address P.O. BOX 1070, Los Angeles.

FOR SALE—On account ill health, nice variety store, cigars, soft drinks and lunch counter situated at 659 CENTRAL AVE., corner Industrial, opposite L. A. Railway car barns.

START a poultry hatchery. We sell incubators on terms and buy all your chicks. Invest $385 and make better than $200 monthly profit. 402 DELTA BLDG.

CIGARS, candy, soft drinks, ldy. agcy., good location, cheap rent, bargain, etc. Extra lease, $850. Leaving city. OWNER, 1074 W. 16th.

TO LEASE — One of the finest corners in Los Angeles for oil station, located at S.E. cor. Slauson and Compton. 296294.

WANTED—Have good location in grocery store for butcher who has his fixtures. Call room 625 ANGELUS HOTEL.

MAKE $2000 A MONTH. WILL SELL ESTABLISHED BUSINESS WITH GOOD LEASE. $8000 CASH. ADDRESS S, BOX 409, TIMES BRANCH.

SEE us first for business of all kinds; none too small or too large. HALL & STEWART, 355 S. Broadway. Room 511.

FINE opening, new bldg., 6 mos. free rent. Grocery, market or drugs. Inquire gas. sta. 3922 TEMPLE ST.

BUSINESS CHANCES— Of Many Kinds.

Miscellaneous.

A LIMITED Opportunity

For a few parties to invest and take active part in a well-established, going chain of stores doing a successful retail and wholesale business. Various positions, including manager, paying good salaries. Will stand thorough investigation. Money to be used in expanding and opening new stores. No brokers. Will deal only with principals. If interested, state past experience, how much you will invest and if you wish a position. Give references. Address S, box 414, TIMES BRANCH.

A RADIO-ACTIVE mineral springs property 14 miles from business center of San Diego, adapted for health or pleasure resort. Large flow of radio-active water; also large tonnage of radio-active clay for mud baths. Waters well and very favorably known locally. In frostless belt and best climate in Southern California. Close to paved boulevard. An investment that will pay large profits. Owner here for few days. For particulars address 1082 TENTH ST., San Diego, Cal.

DAIRY—All modern equipment, 30 cows, registered Jersey bull; lease on 5 acres. Has 5-room modern house, 2 miles from Riverside. Best retail route in town. Can turn lease on 20 acres of alfalfa. Cheap rent. This proposition can't be beat. W. L. HAMILTON, 471 La Cadena Drive, Owner, Riverside.

FOR SALE—A good clean mfg. business in a good live town, only business of its kind within 45 miles; clearing net about $700 a month; will sell all or half-interest to good hustler who will take full charge, as I have other interest. Price $6500; terms. Address T, box 63, TIMES OFFICE.

50-ROOM rooming-house at the Harbor, 1 large restaurant doing $100 per day and over at the Steam Ship Landing, Harbor, terms. 1 restaurant at Compton, $1200, half cash. Call San Pedro 303. JAMES W. COPE, 519 BEACON ST., SAN PEDRO, CAL.

J. R. WATKINS PRODUCTS. An established paying business in three adjoining cities, independent work with a future; a few hundred dollars required. J. E. KENT, 909 E. Acacia st., Glendale.

FOR LEASE—In large new business block, soda fountain section, including light lunches, meals, etc. Also butcher shop, bakery and other concessions. 115 E. WHITE OAK, Monrovia.

I AM OWNER of the only successful wetmopping machine. Open for financial backers. 218 S. BDWY., Rm. 326.

FOR SALE—Cheap, a home bakery, cafe and delicatessen, doing a good business. ADDIE WEST, 2878 W. 9th st.

A SMALL investment of $2000 will net you $100 per month, and your apt. Owner, box 109, REDONDO.

REAL opportunity, $300 buys partnership in valuable invention. Call at 621½ E. 30TH ST.

FOR SALE—Dry goods and fixtures, cheap. 5940 S. HOOVER.

WANTED—To meet party who wants good location for drugs. PHONE 71085.

S. F. REBLING, Largest Business Brokers in Seattle, Washington.

Businesses—Classified.

ARCHITECT retiring will dispose of moderate steady business, reasonable price. Terms or discount for cash. For particulars apply to P. O. Box 81, ALTADENA, CAL.

ART Goods shop in central district; owner leaving for Orient, will sacrifice, $1200. Address T, box 274, TIMES OFFICE.

AUTO REPAIR PARTNER, $600. I NEED STEADY MAN, NO EXP. PREFERRED, WILLING TO LEARN MY WAYS. I HANDLE ALL MAKES CARS. HAVE A GOOD MECHANIC ALSO. FULL EQUIPMENT, TOW CAR. CLEAR ABOUT $300 MO. STEADY TRADE. NO SOLICITING. MUST STAND TRIAL, $50 A WEEK SALARY. DIVIDE PROFITS. 611 STOCK EXCH. BLDG., 639 S. SPRING.

AUTO repair shop for sale, $1000, one best locations in town; am retiring, inventory twice what asked. Make hundred week easy; will give 2-year lease. Address OWNER, 411 E. Figueroa st., Santa Barbara, Cal.

AUTO repair, $350; ½ int. Busy shop, auto row. Need good steady man, exp. not nec. Owner has 6 years. $50 per and profits. 515 AMER. BANK BLDG., 2nd and Spring.

AUTO repair shop. 5221½ W. Ninth st. Doing good business, tools, equipment. Lease. Building 50x20 feet, front drive. ALLEN W. SMITH, owner, Bdwy. 7245.

AUTO DUMP TRUCK—1921 Sa-to dump, on yearly job; low monthly payments. 113 E. 12TH ST.

AUTOMATIC PRINTING outfit. Fine location, cheap rent, good stock, and doing good business. 767484 after 6 p.m.

AUTO paint shop to let, with trim shop. 680 S. UNION.

BAKERY and delicatessen combined. Discontinuing retail branches. Excellent opportunity man and wife. Adjacent good theater and new school. New building and fixtures. 10-year lease. $3000. Part cash, balance terms. Inquire owner, WM. RABIN, 257 Wholesale Terminal Bldg. Phone 64884.

BAKERY, best equipped on beach, wholesale and retail. A-1 location and business. Trial given. Good bus. year around. Address R, box 40, TIMES OFFICE.

BAKERY. Sales $45 daily. This is a good one. Priced right. Agents don't call. 1316 WEST MAIN ST., Alhambra.

BAKERY for sale. Unusually fine chance to secure a good business. 2130 BERKELEY AVE.

BAKERY—Good location, reason for selling sickness. Call at 4004 FOUNTAIN AVE., end of Temple car line.

BAKERY. Meek Reel oven, equipped, bargain. For particulars, GARV. 1955.

BARBER shop, 5 chairs, cigar stand, soft drinks, etc. $5500 cash. See DOUGHERTY, L. A. Barber Supply, Los Angeles st.

BEAUTY parlor, Wilshire district, established business. Well equipped. Reasonable price. 2871 W. 9TH ST. Call 9:30 to 6 p.m.

BEAUTY parlor, Hollywood, absolute money-maker. Address P. Box 245 TIMES OFFICE.

BRANCH bakery, light lunch counter, bargain for quick sale. Apply 4706 S. WESTERN.

CAFETERIA, COST $38,000, FOR QUICK SALE. $5000 CASH WILL HANDLE. GOOD 10-YEAR LEASE ON BROADWAY. JUST OPENED, EVERYTHING NEW. $4300 REFRIGERATOR PLANT. PARTNERS DON'T AGREE. A SNAP. PHONE WEST $106.

CAFE and lunch room, corner location, ocean front, well established. Real bargain. $1100. 2922 OCEAN FRONT, Ocean Park.

CAFE, fine Ocean Front location. Established nine years. Real business. Owner ill. Address R, box 49. TIMES OFFICE.

CAFE AND LUNCH ROOM, best corner in Venice. Real place for man and wife. 1511 TROLLEYWAY, VENICE.

CAFE, restaurant, Ocean Front. Profit $350 weekly. Week's investi. offered. Owner ill. Address R, box 42. TIMES OFFICE.

CANDY and soft drink parlor, good location. 3-yr. lease. Fine business. Address P, box 125, TIMES OFFICE.

CHICKEN feed and supplies, profit $150 last month. Estab. cash trade, income assured. Must sell at once. $185. ANDERSON, Grand Central Market, Basement.

CIGAR and soft drink stand, downtown location, long established business. Bargain. $450. PIONEER INV. CO., 317 S. Hill.

CIGAR stand, only stand on pier, fine money-maker. Invoice or lump. 14 W. PIER AVE., Ocean Park.

CIGAR and soft drink stand for sale. Address T, box 267, TIMES OFFICE.

CIGAR STAND—Fine location, good business, clean stock; real buy. Owner must go East. 21 WINDWARD AVE., Venice.

CLEANING place, Hoffman press, good business. 4502 MELROSE AVE.

CLEANING and pressing bus., well est., living quarters. 1322 W. 11TH ST.

CLEANING and Pressing Parlor, established, money maker, Hollywood. Address S, box 54, TIMES OFFICE.

CONFECTIONERY. Elegant chocolate parlor in Long Beach, wants business like partner. $100 daily income. Lease 4½ years. 40% profits. $8000 required. (First class place.) SHELDON, 601 Hibernian Bldg. 408 Spring.

CONFECTIONERY, busy location, clearing $300 monthly. Price $2450, only $1000 down, bal. $50 mo. Living-rooms, cheap rent. Call 208 DELTA BLDG., 426 Spring.

CONFECTIONERY and ice cream parlor. Excellent location, established over 6 years, Sunset Sweet Shop, 711 OCEAN FRONT, Venice.

CONFECTIONERY and cafe, fine location on transfer corner, good fixtures. Established trade. $1100 cash will handle. 997 S. VERMONT.

CONFECTIONERY—Next to large theater on Western ave., $3250. Call PICO 2850 before noon for particulars.

CONFECTIONERY, soft drinks, lunch. Established trade. $1100, terms. Busy location. 214½ N. WESTERN.

CONFECTIONERY, fountain, cigars. Good stock. Hollywood. Address S, box 59, TIMES OFFICE.

CONFECTIONERY and lunch room in Hollywood's choicest district; ideal place for couple. $3000. 5491 HOLLYWOOD Blvd.

CONFECT. store, good business, growing location, splendid oppor. 5166 S. MAIN.

CONFECTIONERY for sale, 2820 W. PICO. West 7067.

CONFECTIONERY, next to picture show; good business. 1108 WEST 24TH.

DAIRY, raw milk, 10 cows, bull, with bottles and utensils; good paying route in L. A., together with lease on house and lands. Address T, box 85, TIMES OFFICE.

BUSINESS CHANCES— Of Many Kinds.

Businesses—Classified.

DELICATESSEN with meat market at 1347 N. Western. 3-year lease. Owner sick and must quit. Investigate. Price cut to $850 for quick sale. See RICH. Phone Holly 3774.

DELICATESSEN & Bakery. Good corner location. No competition. New building. 3-yr. lease. Fine opportunity. 1100 TROLLEYWAY, Venice.

DELICATESSEN & bakery, elegant fixtures, estab. bus., money-making prop., bargain. $3000. PIONEER INV. CO., 317 S. Hill.

DISTRIBUTOR OR SALES AGENCY.

Local mfg. of automobile accessories desires connection with responsible party or firm capable of acting as an exclusive distributor on products of exceptional merit. See MR. SHERWOOD, factory office, 1288 S. Hill st.

DOUGHNUT, LUNCH BUSINESS PARTNERSHIP, WHOLESALE, RETAIL, DOWNTOWN. CLEARS $10,000 YR. 8 EMPLOYEES. LEASE. REMAINING PARTNER ORIGINATED BUSINESS 3 YEARS AGO. UNUSUALLY COMPLETE RECORDS. TRIAL. $3500. 611 STOCK EXCHANGE, 639 SOUTH SPRING.

DRESSMAKING business, ground floor, artistically furnished, 6 yrs. business. Best location in city. This is no fake. Wonderful proposition for the right party. Wilshire 108. Address R, box 337, TIMES BRANCH.

DRESSMAKING and millinery shop. Established trade, furnished living-room, southwest. $350. Rent including private phone, light, gas, $25. WEST 414.

DRUG store. Due to sickness must sell store doing good business. 5 yrs. lease, low rent. For quick sale take $3500 for fixtures. Stock at inventory. No bonus. Address R, box 334, TIMES BRANCH.

FEED Store, old established money-making business; cheap rent; big bargain, $1000. PIONEER INV. CO., 317 S. Hill.

FRUIT STAND, good, A-1, doing good business. Must sell. This is a good buy. Come at once. 4060 OAKWOOD, near Western.

FRUIT, grocery, living-rooms, lease $35 mo. No opposition, sacrifice $850, invoice stock. See this, 2106 N. BDWY.

FRUIT stand, cigars and soft drinks, prosperous business, owner must retire. $1350. PIONEER INV. CO., 317 S. Hill.

GARAGE SPECIAL—Real sacrifice. Price $3500, best loc. in Hollywood, good lease, low rent, tow car, power machine, accessories, and full equipment storage more than covers rent; can clear $300 per month. 6006 HOLLYWOOD BLVD. 57277.

GARAGE and hotel, main highway, near Needles, Cal. A real money-maker. Price $4500. Only $2000 down. Includes oil station. First-class rooms. Top prices. Consider partner. SHELDON COMPANY, 601 Hibernian Bldg.

GARAGE for sale by owner; storage, repairing and accessories. 5-yr. lease, two street entrances. Address R, box 331, TIMES BRANCH.

GARAGE building and 5-year lease, 5 yrs. New place, good location, on Sunset Blvd. Fine for good mechanic. Call 433 CLARK ST., Sherman.

GARAGE for sale. Reasonable rent. $265 storage per month. Fully equipped repair shop. Wonderful location for battery service. Sacrifice for cash. PHONE 292752.

GARAGE FOR SALE—10-year lease, excellent downtown location, 100-car capacity. See MR. CHASE, 418 Security Bldg. Phone Pico 1455.

GARAGE; one-half interest; good location, cheap rent, good lease. Price $450. Apply 5519 SOUTH MAIN.

GARAGE and battery station; terms. Must be sold this week. BOYLE 6832.

GARAGE for sale. Cheap for quick sale and cash. 1722 S. HILL. South 3952.

GREASE rack in light auto park for rent. 756 S. LOS ANGELES.

GROCERY and fruit, cash store in the center of Santa Ana, largest city in Orange county, doing $4000 mo. A real money maker. About $4000 to handle. Must be sold at once. 115 E. 4TH ST., Santa Ana.

GROCERY for sale. Corner grocery on new busy street, next to butcher shop; rent $30; 3-year lease, with living-room and garage. Must sell on account sickness. Call and see it at 8217 S. HOOVER.

GROCERY Store, corner location, averaging $120 per day, established business; practically no rent. About $4000 cash to handle. E. B. KNOX, 216 Grosse Bldg. 11494.

GROCERY, very busy location, clearing $350 monthly. Price $2300, only $1500 down, bal. $50 mo.; rooms and garage; cheap rent. Call 208 DELTA BLDG., 426 Spring.

GROCERY and fountain, fine corner location. Fine business and a real buy. Satisfy by investigating. 1428 TROLLEYWAY, Venice.

GROCERY, best location in city, new stock, long lease, doing better than $90 per day. See owner and save commission. 1700 E. SLAUSON AVE.

GROCERY and meat market, combined. Good location. Fine business, established 6 years. 2286 E. 4TH ST.

GROCERY store with meat market. Good location. Good trade. Call 2301 E. 1ST ST. Phone Boyle 227.

GROCERY Store, exceptional neighborhood, estab. bus., furn. living-room. Owner must retire. PIONEER INV. CO., 317 S. Hill.

GROCERY, $40 to $100 daily, 2 blks. nearest store. Bargain for cash. Consider small ranch. Owner, 4948 SO. PARK.

GROCERY store with living-rooms and garage. Call MRS. SUTON, at M. A. Newmarks. Phone Main 7979.

GROCERY with large living-room; good business; daily sales $75; rent $30. 3004 MAPLE AVE.

GROCERY and fruit stand, good location, fine business, long lease. See this. 514 W. 8TH ST.

GROCERY—Fine business, good location, long lease; money-maker. 1209 W. 8TH ST.

GROCERY, well stocked, good loca., money-maker for right party. 1122 W. 8TH ST.

GROCERY: all cash, no del., busy cor. Don't buy till you see this. 821 E. 6TH.

HOSPITAL—Good paying bus. on car line, near L. A. Must sac. on acct. of illness. Address F, box 213, TIMES OFFICE.

JEWELER and repair man. Open here. Lease $100; rent $15. VER. 2793.

LAUNDRY for sale. Wet wash, also finishes work; splendid opportunity for one or two men. Fully equipped and priced right. Do not miss this chance. Address XX, box 329, TIMES BRANCH.

LADIES' specialty shoppe, millinery, underclothing, underthings, novelties, exclusive Wilshire district on main thoroughfare. Established business. Good lease. Address S, box 48, TIMES OFFICE.

LADIES' and children's specialty shoppe, Wilshire district, manufacturing, remodeling and hemstitching. Well established. New corner, two busy streets. Reas. price. Address S, box 40, TIMES OFFICE.

LUNCH ROOM for sale. AUCTION. With good 3-year lease. 550 S. Flower st. Sat., Aug. 5, 10 a.m. A wonderful location, just 3 doors from 6th st. Fully equipped with 14-stool counter. Only $100 per mo. Must be sold to highest bidder as going business. Cash or terms. GEORGE FISCHER, Auctioneer. Sells anything. 8 27.

LUNCH room, best paying little place in Los Angeles. A-1 location. Long, straight lease. $50 mo. rent, with living-rooms. Doing a wonderful business. Small payment down, balance out of profits. 322 W. 9th st. GUARANTEE TITLE AND INVESTMENT CO.

LUNCH COUNTER—Dandy location, good business the year round, will sell cheap. RENT $15. DOCK'S PLACE, 220 W. El Segundo ave., El Segundo, Cal. Come out and see for yourself.

LUNCH COUNTER for sale. 16 stools, good business. Price $1300. 3-yr. lease. Located near public market. See owner. 106 S. PACIFIC BLVD., Huntington Park.

LUNCH counter, attractive, 15 stools, good lease, low rent, good business, no Sunday. Price reasonable. Cash or terms. 8535 S. VERMONT.

LUNCH COUNTER, busy location, clearing $175 monthly. Price $800, only $450 down, bal. $25 mo.; living rooms, bath. Rent $40. Call 208 DELTA BLDG., 426 Spring.

LUNCH Stand and Soft Drinks; best year-around location, fine lease. A profitable buy. 44 VENICE PIER, Venice.

LUNCH AND BAR. Table capacity 75. Best loc., across from Owl Drug Store. Something good. 10 OCEAN FRONT, Venice.

LUNCH stand and soft drinks. Corner location. Nice business. Owner leaving city. 47 JONES PIER, Ocean Pk.

LUNCH room, best location. Ocean Front. Reasonable. 2924 OCEAN FRONT, Ocean Park.

LUNCH room, good location, fully equipped, excellent business. Owner leaving city. Special bargain. 11 PIER AVE., Ocean Pk.

LUNCH room. Fine corner location on pier. Fully equipped. Dandy business. Good buy. Investigate. 17 JONES PIER, Ocean Park.

LUNCH counter, seats 87. Five-year lease, good location and well equipped. Write owner. 2485 GLYNDON AVE., Venice.

LUNCH room, best location, by auditorium. Profitable business, fine for couple, owner ill. 2800 OCEAN FRONT, Ocean Park.

LUNCH COUNTER & soft-drink stand. Fine location. Good business. Real bargain for money. 1279 OCEAN FRONT, Venice.

LUNCH, Yellow Dog, Ocean Park. Best buy on ocean front. A mint.

LUNCH STAND, soft drinks, ocean front, a winner. 1297 OCEAN FRONT, Venice.

LUNCH room, 151 WELLER ST. Half cash.

MACHINE SHOP, INCLUDING STAMPING PRESSES, MOTORS, SQUARE SHEARS, PLATING EQUIPMENT, ETC. QUICK SALE OF ALL OR PART. A SACRIFICE. 615 S. UTAH.

MARKET for sale. Wholesale and Retail Meat Market, with or without slaughter house; all well established and doing good business; in fine location, with long lease and low rent. Ice machine, and ice box 24x 12, and everything complete. Will sell at invoice. J. H. SHREVE, 419 Owl Drug Bldg., phone M. 5114, San Diego, Cal.

MEAT MARKET—ONE OF THE BEST IN CITY. Doing between $4000 and $5000 month now. High-class neighborhood. Showing big net profits. Call Mr. Dobson, 54012.

BUSINESS CHANCES— Of Many Kinds.

Businesses—Classified.

MEAT concession to let in one of SAM SEELIG'S MARKETS. Call MR. STEWART, 1325 Palmetto St.

MEAT market, doing $900 a month business. Price $1000. Inquire 2063 YNEZ ST., Ramona Park, Cal.

MEAT MARKET, VENICE. Will sell, trade or take partner. Books show fine business. Best location, 1324 TROLLEYWAY, Venice.

MFG., spinach, bran breads, meat pies, and health foods. $30 daily profit. Wonderful opportunity. Price $2500. Come today. ACME, 801 Delta Bldg., 426 Spring.

MILLINERY, well located, active town; doing good business, low rent, living quarters, owner has other business int. Address S, box 426, TIMES BRANCH.

MOUNTAIN resort camp for sale, doing a prospering business, 4 hours from Los Angeles via bus or electric car and scenic trail. Location ideal. Altitude 4500 ft. Future possibilities unlimited. Address T, box 284, TIMES OFFICE.

MULTIGRAPHING, etc. A good business proposition. Must sell. BDWY. 1379.

OFFICE—OLD SUBSTANTIAL FIRM NEEDS CAPABLE MAN WITH FEW THOUSAND DOLLARS, ALSO, WITH SOUND RESPONSIBLE MAN IN CONSERVATIVE BUSINESS CLEARING $20,000 ANNUALLY. REFERENCES GIVEN AND REQUIRED. DRAWING ACCT. $100 WK. 611 STOCK EXCHANGE, 639 S. SPRING.

OFFICE PARTNER—$300. YOUNG MAN SATISFIED WITH $100 WEEK AT START, WILLING TO WORK FOR IT. I'VE GOT THE BUSINESS AND IT'S GROWING. MAN MORE IMPORTANT THAN MONEY. 611 STOCK EXCHANGE, 639 S. SPRING.

OIL SERVICE STATION—High class new building and equipment, located between bank and postoffice. Lot 200 ft. frontage; title in fee. Address or call C. H. SQUIRES, Olive, Cal.

OIL station, located on west side; 5-yr. lease, low rent; will give trial to prove place clears $300 mo. Price $1800; $800 handles. Reason for selling, leaving city. 355 S. BDWY., Rm. 518.

OIL STATION, large building, good business, big future, opportunity for garage. In connection, 5-year lease, low rent. Must sell, sacrifice, $3000. Living quarters. Owner, corner E. Main and Ellinger street, Santa Ana, Cal.

OIL STATION. Most complete and up-to-date in Whittier. Exceptionally good location. Priced right for quick sale. FRED G. DAHL, 423 W. Philadelphia, Whittier.

OIL station for sale. One of the best filling stations in Hollywood. Address S, box 411, TIMES BRANCH.

OIL station, splendid location, 2 pumps, 12 tanks, stock oil, access., tires, tubes, grease rack. 5101 HUNTINGTON DRIVE.

ORANGE DRINK STAND, best paying in Los Angeles, $650. 5-year lease. See owner. 815 S. SPRING ST.

PARTNER wanted. Partner for established, paying radio business. Will consider giving half interest to capable office man, preferably with knowledge of radio. Too much business for one man. Advertiser makes the sales; needs someone to stay in office, meet customers. Have stock of standard merchandise, bought right. Established, profitable trade. Equal half interest carries drawing account of $150 monthly, profits divided annually. Right kind of partner and $1250 required. Address OI, box 521, TIMES BRANCH.

PARTNER—DON'T OVERLOOK THIS! $6500 buys ½ interest in a mfg. business established 10 yrs. Products distinctively California. Orders exceed supply. Services required, good drawing, etc. Future possibilities unlimited. Must have best business references. Call THORP, 703-4 LOEW'S STATE BLDG.

PARTNER—Want a partner with $7500 who can give his personal attention at $50 per week to management of best-paying ride on pier at Ocean Park. 907 VAN NUYS BLDG. Phone 12489.

PARKING place and wash rack, dandy location; an absolute money-maker! Other business compels me to sell. Cash or terms. See TATES, 834 S. L. A. st.

PARTNER wanted for half interest $500, you draw $200 month, divide bal. profits monthly, light work. Will teach business. Stand investigation. 717 HIBERNIAN BG.

PARTNER wanted, big money for two; established business; investigate this. $1100 required. PIONEER INV. CO., 317 S. Hill.

PARTNER wanted, exclusive territory, necessity never alike on market, chance of lifetime. DAVIS, 342 S. BDWY.

PARTNER wanted for Machine, Tool and Die Works, doing good business. PHONE 292164.

PLUMBING business, Hollywood est. 10 yrs. High-class trade, first equipment. Address S, box 39, TIMES OFFICE.

PRINT SHOP for sale, est. bus., 3 presses, cutter. 224 S. SPRING, Rm. 301.

REAL ESTATE OFFICE. Fine real estate office, good lease, brick building, cheap rent; fine fixtures at a bargain. See owner. 3301½ W. WASHINGTON ST.

REAL ESTATE BUSINESS, Hollywood, completely furnished. Phone in. Look at 5629 SUNSET BLVD. Phone 786325.

REAL ESTATE. Want live partner in old established Hollywood office. Can't handle alone. HOLLY 567 or 70853.

REED furniture store, Hollywood, established business. $3750 cash. 5126 SANTA MONICA BLVD.

RESTAURANT FOR SALE—Lunch counter, soda fountain, good business, located in fast-growing section of Pasadena, good fixtures, stock, etc. Rent $40. Two years' lease; living-room in rear of store. Reason for selling. Terms. Owner, 1261 E. COLORADO ST., Pasadena.

RESTAURANT, located in best town, near Los Angeles, $70 daily trade. Good straight lease. Very elegant equipment. The leading cafe. $2000 required. Trial given. SHELDON, 601 Hibernian Bldg. 408 Spring.

RESTAURANT and bakery, Main Blvd., toward Hollywood. Lease, rent $35 month. Complete equipment. $40 daily cash business. Price $2250. Investigate this splendid opening. SHELDON COMPANY, 601 Hibernian Bldg., 408 Spring.

RESTAURANT, Best close-in business location. Price $1500, only $500 down. Receipts $50 daily. Counter and tables. Very best equipment. Trial offered to convince. Inquire SHELDON COMPANY, 601 Hibernian Bldg., 408 Spring.

RESTAURANT, downtown location, clearing $400 monthly. Price $1800, only $1000 down, bal. $50 mon. Will give trial. Cheap rent. Call 208 DELTA BLDG., 426 Spring.

RESTAURANT—Downtown, 40-stool counter, swell loc. $85 daily bus. Good lease; swell equip. Price $2250. $2500 cash. ROSS, 302 Delta Bldg., 426 Spring.

RESTAURANT, Wilshire. Good lease. Established. Reasonable. Address S, box 41, TIMES OFFICE.

RESTAURANT, good location, established trade. Reasonable. Ill health. 2800 W. PICO.

RESTAURANT, soft drinks, near Pickford-Fairbanks studio, Holly. Steady bus., long lease. Add. S, box 57, TIMES OFFICE.

RESTAURANT center of Hollywood. Bargain for cash and terms. Call HOLLY 2907.

RESTAURANT, good location, established trade. Sacrifice. 4700 S. VERMONT AVE.

RESTAURANT for sale at 240 E. FIFTH STREET.

SECRETARY wanted for large company. $1000 required. Money secured. Good salary. 717 HIBERNIAN BLDG., 4th and Spring st.

SHOESHINING stand, 5 seater, must sacrifice for $125; worth $350. Vermont 3075. 4511 MONETA AVE.

SHOE repair shop. Good location, fine business, long lease. 604 W. 6TH ST.

SHOE-SHINING stand. Best in city; good business, long lease. 514 W. 5TH.

SHOE shining stand, 3 chairs. Good location. $125. Cheap rent. 220 E. 7th St.

SHOWCASES, soda fountains, store fixtures. The largest stock in the West. Prices are moderate. WEBER SHOWCASE & FIXTURE CO., 316-350 S. Los Angeles st. Main 9184.

SIGN shop, Hollywood, very mod. equip., high-class trade. Absolute money-maker. Address S, box 56, TIMES OFFICE.

SOFT DRINK and sandwich stand, one of the busiest blvds. in country, between Eagle Rock City and Pasadena. Will pay you to investigate. Call at stand. 2962 E. COLORADO BLVD.

SOFT drink bar, $2500 cash. This place will pay out in 4 months. Hurry. It won't last. Phone OWNER, Pico 4329, 10 to 2 p.m.

SOFT drink bar for sale or exchange. Will take auto or property as part payment. A good money-maker. Price $2000. SHELDON & CO., 601 Hibernian Bldg.

SOFT Drink, Cigar and Lunch Stand, doing nice business, bargain. See, appreciate. Ehn PICKERING'S MAIN PIER, Ocean Park.

SOFT DRINK, ice cream, candy stand, $275, near school; wonderful buy; long lease, cheap rent. 2520 WEST 9TH.

SOFT DRINK BOTTLING PLANT, ½ int. $2000. Very prosperous. 66915.

SOFT-DRINK & confectionery, good location. Fine business. Cheap. 310 W. 8TH ST.

SODA Fountain lease for sale, in first-class downtown drug store; new equipment, centrally located, good business now. PHONE 67008.

SODA MFG. BUSINESS, good paying prop. Will stand investigation and teach business. Commercial Cafe, 224 S. SPRING.

STATIONERY, SPORT AND ART GOODS, TOYS, GAMES, at 6610 Hollywood Blvd. Open evening; business averages $100 daily; must sacrifice as I am interested in other business. HOLLY 5718.

STORE for sale, general merchandise store, established 6 years, reasonable rent, across from large school, buy now; get ready for fine school trade in September. Best price for cash. 1411 E. VERNON AVE.

STORE FOR SALE—General merchandise store; established 10 years; will invoice $20,000 including fixtures; best opportunity in Sacramento Valley. Address OWNER for full information. S. T. MASON, Durham, Cal.

TAILOR shop, good location, doing nice business. 2804 OCEAN FRONT, Ocean Pk.

TAILOR shop, beach front location. Good business. 2928 OCEAN FRONT, Ocean Pk.

TAXI—Going taxicab business for sale. A big bargain. Would require $10,000 to handle. Add. SS, box 80, TIMES OFFICE.

BUSINESS CHANCES— Of Many Kinds.

Businesses—Classified.

TIRE and service station, one of the best in Long Beach, Cal. Right downtown and long lease, established 1918; selling on account of other interests. M. HADLEY'S OFFICE, 140 Locust ave., Long Beach, Cal.

TURKEY business (150 turkeys and equipment:) a monthly salary; nice house; plenty of water. GLENDALE 819-J.

VULCANIZING shop doing first-class business, from $200 to $300 monthly, can be bought at invoice if sold at once. Reason for selling, ill health. 2261 S. MAIN ST.

VULCANIZING shop. Must sell, leaving city. Will sell at invoice. This is an old established shop and is a snap. About $1000. 819 E. 5TH ST.

VULCANIZING AND TIRE STORE, FULLY EQUIPPED, GOOD LOCATION, PRICED TO SELL. 751 S. CENTRAL AVE.

VULCANIZING shop for sale. Downtown location. Must be sold. 110 E. 11TH.

WASH rack, lease and equipment, good location. 934 S. LOS ANGELES ST.

BUSINESS CHANCES— Wanted.

WANTED—SELL IT QUICK. We can positively sell any business or partnership of merit, large or small, city or country, in five days; experienced salesmen bring buyers direct to us. L. A. BUSINESS EXCHANGE, 414 Pay Bldg., 3rd & Hill Sts. Phone 63147, or Broadway 2285.

WANTED—High-class lawyer, university graduate, with knowledge of Spanish language and Mexican law, 45, in good health, moving to California, would like partnership or other satisfactory arrangement with established local attorney. Address B. H. McFARLAND, 700 Bank of Commerce Bldg., St. Louis, Mo.

WANTED—Insurance agency. We are open to consider an agency proposition for a good fire insurance company for Long Beach and vicinity. LINCOLN & SWANTON, 25 American ave., Long Beach.

WANTED—To buy good paying cigar and candy stand in downtown district. Will pay cash price. Must be right. In answering give full particulars. Address R, box 402, TIMES BRANCH.

WANTED—Business man has $1000 with services, to invest in paying business. Partnership considered. Detailed reply. JURGENSEN, 2977½ W. 15th st.

WANTED—ALL CLASSIFIED ADVERTISEMENTS FOR THE SUNDAY TIMES MUST BE RECEIVED BEFORE 9 P.M. SATURDAY.

WANTED—Will exchange $8000 equity in good L.A. income property for a good established business. Will pay cash difference. Phone WILSHIRE 9287.

WANTED—I have a client who wants to buy a bank. Who has one for sale? JOHN L. WILEY, 227 North Encinitas, Monrovia.

WANTED—Many buyers waiting. List your business with us for quick sale; no publicity to you. 63701. American Co., 404 Henne Bldg.

WANTED—Man of means will consider investing $25,000 or more with services in clean, profitable enterprise. Address EY, box 102, TIMES OFFICE.

WANTED—To buy general store in suburban or country town. Must be going business. Stock eight thousand or less. Address 800 W. PATTERSON ST., Glendale.

WANTED—We can sell your business or get you partner. PIONEER SALES CO., 206 S. Spring. Room 535—Pico 5817.

WANTED—To buy controlling interest in established bank or may buy out right. Box A, TIMES OFFICE, Monrovia.

WANTED—Some good-paying business for income property. Address R, box 589, TIMES BRANCH.

LEGAL NOTICES— Bids—Proposals.

NOTICE is hereby given that, as under date of July 31st, 1922, the business partnership being conducted under the firm name of Morse-Sibley Company, 913 Loew's State Bldg., in the City of Los Angeles, is dissolved and from this date, July 31st, 1922, forward no debts contracted by either partner using the firm's credit as a basis for such will be acknowledged or honored. (Signed) STANLEY C. MORSE.

TO whom it may concern—Roy A. McDonough will not be responsible for any debts contracted by Mabel L. McDonough after date.

I, H. B. CHARTRAND hereby announce to the public that from the date of this notice I will no longer be responsible for my wife's debts. Mrs. H. B. Chartrand.

TOO LATE— To Classify.

MY wife left my house and took the furniture with her; I will not be responsible for any debts she may contract. Signed, GUS PHILLIPS.

TO LET — Balboa Island, large house on bay front and Emerald ave. Accommodations for 10 persons. No linen. McCLURE, Emerald ave.

FOR SALE—125 White Leghorn laying hens, 11 months old, 80c. Young trap-nested strain of Downey. 6916 S. FIGUEROA. 280270.

BAG—Lost—Friday in or near Venice; tan Boston bag. So. 5401.

Men's "Nighties" Most Lost

"It's the men, not the women, who need assistance in traveling," a Pullman representative says. "Although women are considered the biggest losers, they are wrongly accused. There is no lost article we pick up so often in a Pullman as a man's 'nightie.'

"I've figured out most of the losers are bachelors. The married man would be thinking what he'd get when he got home if he lost 'em and be more careful. I had proof of this in a letter I received once. It was short, but urgent. It read:

"'Have you found n. shirt, size 35, laundry mark F.C.M.? Left it last week Santa Fe Limited. Wife raising h—l. The third I've lost recently. Inclosed stamps for special delivery.'"

The lost-article vault at the union station bears out the assertions of the official. Nighties, mufflers, ties, hose, golf coats, suits, bathrobes, slippers, shaving brushes and scores of other assorted articles are losses of men.—[Kansas City Star.

A Rural Contemporary Sings—

The gentle bee is humming and the summer girl is coming, while the sprinkling cart in the street is going through, and the host of city people that in summer we'll shall keep'll soon be coming up to spend a month or two. The hammock will be swaying in the breezes 'neath the treezes and the farmer will go haying in the meadow if he pleases, and this rhyme would be completer if less rocky were the meter.—[Boston Transcript.

Not a Lay Success

A young country minister, noted for his jollity, was dining at a farmhouse one Sunday and when his plate of roast chicken was passed to him he remarked facetiously, "Well, here's where that chicken enters the ministry."

"Hope it does better there than it did in lay work," rejoined the bright boy of the family.—[Boston Transcript.

Prints English for Americans

The extent of the American "invasion" of Paris is indicated by the new policy of the Figaro to print one page in English every Thursday for Americans. The Figaro is one of the leading daily papers of the French capital.—[Pathfinder.

Its Effect

Wife: "Don't you think, dear, that this new hat makes my face look rather short?"

Hub: "No, but it certainly makes my bank account look that way."—[Boston Transcript.

Her Idea of Art

Mrs. Newrich (to artist:) "What, you ask $500 for my portrait? Why, at that rate, I suppose you'd charge $50,000 to paint my house."—[Boston Transcript.

WHAT'S DOING TODAY.

Summer art exhibit, Los Angeles Museum.
Nebraska Association of Southern California, picnic, Bixby Park, Long Beach.
Colorado State Society, picnic, Sycamore Grove.
Pennsylvania State Society, picnic, Sycamore Grove.
Southern California Alumni Association, Beta Theta Pi, picnic, Hermosa Beach, 2:30 p.m.
Wyoming Society of Southern California, picnic, Bixby Park, Long Beach.
Philharmonic concert, Philharmonic Orchestra, Hollywood Bowl, 8:15 p.m.
Prof. Carl Bronson on "Help to Writers from the Infinite," Story Writers' Club, 512 Fay Building, evening.
British Overseas Club, dance and entertainment, 110 South Spring street, evening.
Maple Leaf Club, dance, clubhouse, 1044 South Hope street, evening.
Disabled American Veterans of the World War smoker, Knights of Pythias Hall, evening.
Los Angeles Employees' Benefit Association, picnic, Santa Monica.

THEATERS AND AMUSEMENTS

MOTION-PICTURES:
Symphony, Broadway at Sixth—Harold Lloyd in "Grandma's Boy."
Miller's, Ninth and Main — Mae Murray in "The Delicious Little Devil."
Grauman's Million Dollar, Third and Broadway—Jack Holt in "The Man Unconquerable."
Alhambra, Hill, between Seventh and Eighth—"Nanook of the North."
Mission, Ninth and Broadway—"In the Name of the Law."
Cerrkk, Eighth and Broadway—Betty Compson in "Always the Woman."
Tally's, 833 South Broadway—"Elias Matner."
Superba, 518 South Broadway—Frank Mayo in "Afraid to Fight."
Dalton's, 534 South Broadway—Ku Klux Klan film.
Clune's, 528 South Broadway—Irene Castle in "No Trespassing."
Rialto, Broadway near Eighth—Rodolph Valentino in "Blood and Sand."
Kinema, Seventh and Grand—Dorothy Phillips in "Hurricane's Gal."
California, Eighth and Main—Charles Ray in "A Tailor-Made Man."
De Luxe, opposite Westlake Park—"The Crossroads of New York."

STAGE:
Pilgrimage Play, Pilgrimage Amphitheater, Hollywood.
Morosco, 744 South Broadway—"Abie's Irish Rose."
Majestic Theater, 845 South Broadway—Richard Bennett in "The Fool."
Egan Theater, Pico and Figueroa—Maude Fulton in "The Humming Bird."

VARIETIES:
Orpheum, 630 South Broadway—Leo Carrillo.
Hillstreet, Eighth and Hill—Earle Williams in "Lucky Carson."
Pantages, Seventh and Hill—Mildred Harris in "The First Woman."
Loew's State, Seventh and Broadway — Alice Lake in "Kisses."
Hippodrome, Main near Fourth—Evelyn Nesbit Thaw in "The Hidden Woman."
Burbank, Sixth and Main—"Love and Kisses."

RADIO:
7 to 7:30 a.m., KUS, City Dye Works.
10 to 11 a.m., KJS, Bible Institute.
12:30 to 1 p.m., KUS, City Dye Works.
1 to 1:30 p.m., KFI, Anthony.
1:30 to 1:45 p.m., KWH, Examiner, 485 meters.
2:15 to 3 p.m., KNX, California Theater.
4 to 4:45 p.m., KUY, El Monte.
4 to 5 p.m., KYJ, Hamburger's.
4:45 to 5:15 p.m., KFAC, Glendale.
5 to 5:30 p.m., KOG, Herald.
5:30 to 6 p.m., KWH, Examiner.
6 to 6:15 p.m., KWH, Examiner, 485 meters.
6 to 7 p.m., KHJ, Times.
7 to 7:15 p.m., KHJ, Times, 485 meters.
7 to 8 p.m., KFI, Anthony; also KSS, Long Beach, and KGO Johnson (Altadena.)
8 to 9 p.m., KWH, Examiner.

FORMER PAY SCALE OFFERED TO MINERS

OPERATORS SCORN MEETING BUT PROPOSE OLD RATE UNTIL MARCH

[BY A. P. NIGHT WIRE.]

CHICAGO, Aug. 4.—Illinois coal operators meeting here today refused to attend the meeting of union officials and operators called for Cleveland next Monday by John L. Lewis, president of the United Mine Workers, but submitted a proposition to Frank Farrington, president of the Illinois Miners' union, which, if accepted, would result in reopening of Illinois mines.

"Acceding to and being governed by the request of the President of the United States," the proposal to Mr. Farrington said, "we are prepared to at once open our mines for work, paying the wage scale in effect at the expiration of the last contract. And to avoid possible further disruption of coal production this fall and winter when the coal supply will be dangerously short even under the best conditions, we will agree that the old wage scale shall remain effective until March 31, 1923."

POWER LOST, TRAIN CRASHES DOWN HILL

[BY CABLE—EXCLUSIVE DISPATCH.]

PARIS, Aug. 4.—A pathetic account of the wreck of the Lourdes pilgrimage train, in which 100 cripples, children, priests and nuns were victims, was told by Abbe Mortmais, who was in charge of the expedition.

"The travelers noticed," he said, "immediately after our departure from Auch that the locomotive of the first train lacked power, sharp jolts being experienced at every incline. Day had scarcely broken, thick mists concealed the countryside. The train began climbing Laguian Hill with difficulty. The stoker repeatedly jumped down and sanded the rails to prevent slipping, but 100 yards from the crest the train was unable to go any further.

"It began to slip backward, gathering immense velocity and crashed into the train behind."

URGE PEACE BETWEEN GREECE AND TURKEY

[BY CABLE AND ASSOCIATED PRESS.]

LONDON, Aug. 4.—Prior to adjournment of the House of Commons this afternoon for its summer recess, there was a discussion on the situation in the Near East, during the course of which the government was urged to bring about an immediate settlement of the difficulties between Greece and Turkey.

Prime Minister Lloyd George, in reply to questions, said the government had nothing to conceal in its policy and desired above all that peace should be established in the Near East.

NEGRO OUTLAW MEETS DEATH IN CORN FIELD

[BY A. P. NIGHT WIRE.]

CHEROKEE (Ia.) Aug. 4.—Trapped in a corn field, an outlaw negro, who shot three men in the last forty-eight hours here, battled for life against 800 armed men, wounded one and was killed by bullets from the guns of Henry O'Neil and John Stiles, postoffice employees, late today.

Wednesday night the negro shot two guards at the Illinois Central Railroad yards here, fatally wounding one officer, and fled.

BUSINESS BREVITIES.
[Advertising]

Dr. W. A. Johnson, optometrist, desires to announce the opening of offices at 622 Story Bldg. Completely equipped for expert examination of your eyes. 820108.

The Times Branch Office, 621 South Spring street. Advertisements and subscriptions taken. Telephone Pico 700. 10391

Diamond loans. Kusel, Stimson Bg.

FIREMEN HELD AS MURDERERS

Two Must Answer for Death of Reedley Banker

Missionary Brings Charges Against Them

Frank Stone is Said to Have Been in Visalia

[BY THE ASSOCIATED PRESS.]

FRESNO, Aug. 4.—Charges of "murder without malice" were sworn against W. E. Seger and C. W. Fridley, Fresno firemen, in connection with the killing Monday night of F. J. Wiens, Reedley Banker, at noon today, before Judge Scofield of Parlier.

The two men were immediately surrendered to Sheriff Jones by Fire Chief Burkholtse. They were then taken to Parlier where the warrants will be served upon them and they will be formally placed in custody. Arrangements for securing bonds for the men are understood to be made.

Dr. John Penner, missionary and friend of the dead man, appears on the formal charges signed by Judge Scofield as complainant. He charges that his friend was slain by a bullet fired by one of the two men, that the shooting was unprovoked and unwarranted.

JURY'S VERDICT

This follows determination of a Cononer's jury at Reedley last night that the persons who fired the fatal shot should be tried for the offense.

Wiens was killed Monday night by members of a posse stationed at the Reedley bridge to intercept Frank Stone, fugitive murderer of Police Sergeant Hardenbrook. The firemen were members of the posse. At the inquest it was brought out that they had not been deputized by the Sheriff.

SAYS SAW STONE

[LOCAL CORRESPONDENCE.]

VISALIA, Aug. 4.—Frank Stone, wanted for murder of Police Sergeant Hardenbrook of Fresno, was in Visalia Monday evening, states Frank O'Donnell, Visalia prune grower. He declares that he met the boy, who traveled in a battered Ford car, with no top, and nearly ran into his machine at the corner of South Bridge and Acequia streets.

O'Donnell says he recognized Stone from photographs appearing in Wednesday's papers. His companion, Miss Claudine Trebblicott, when shown the photograph of Stone, exclaimed: "That is the same boy who nearly ran into us Monday evening." The lad appeared very frightened and was looking backward, O'Donnell said.

DAVID LLOYD GEORGE PREPARING MEMOIRS

[BY CABLE—EXCLUSIVE DISPATCH.]

LONDON, Aug. 4.—David Lloyd George, Premier of Great Britain, is preparing to begin work on his memoirs. Although the actual dictation has not begun, the Prime Minister and his secretaries are collecting the material for the opening chapters and the outlining of the general contents.

It is rumored that a combination of English and American publishers have offered the guarantee of a million dollars if he "tells the truth, the whole truth and nothing but the truth."

Lloyd George has announced that regardless of when the manuscript is completed, he will not publish them until he retires to private life.

LONDON-MARSEILLES AIR SERVICE BEGINS

[BY CABLE—EXCLUSIVE DISPATCH.]

LONDON, Aug. 4.—Twice weekly airplane service between London and Marseilles begins on Monday, the 700 miles to be negotiated in seven hours.

Giant de luxe two-engine French air pullmans, accommodating fourteen passengers will leave Croyden at 8 a.m. in the morning, Paris at noon, Lyons at 3 p.m., arriving at Marseilles at 5 p.m. The fare will be seventeen guineas. Spur service from Lyons to Geneva will be opened next week for the expected big traffic to the League of Nations assembly in September.

MYSTERIOUS ILLNESS ATTACKS SHOPMEN

[BY A. P. DAY WIRE.]

JERSEY CITY, Aug. 4.—Pennsylvania Railroad detectives, the local authorities and Health Officer Hagen today began investigation of a mysterious sickness which has attacked shopmen at the Gates-avenue company's camp.

The men were taken ill late last night and today were attacked with nausea and cramps.

Health Officer Hagen determined to have an analysis made of milk and food served the men.

NIPPONESE TO ATTEND BRAZILIAN EXPOSITION

[BY A. P. DAY WIRE.]

SEATTLE, Aug. 4.—With the intention of stimulating and rebuilding trade relations between Japan, Brazil, the Argentine and other South American countries, and also representing Japan at the formal opening of the centennial exposition of Brazil, to begin at Rio de Janeiro, on September 7, a party of nineteen prominent business men of Japan reached Seattle this week on the Shipping Board steamer President McKinley, leaving for the east via Portland, San Francisco, Chicago, Washington, Boston and New York.

The party is headed by Reizo Yamashina, acting president of the Associated Chambers of Commerce of Japan. The members are chiefly men engaged in manufacturing and trade with South American countries.

RAIL WORKER BEATEN

[BY A. P. DAY WIRE.]

DENVER, Aug. 4.—Fred Wasinger, a workman employed at the Union Pacific shops, was badly beaten by alleged strike sympathizers near the stock yards today. Wasinger was removed to his home and given medical attention. His assailants escaped.

THREE DIVINES IN ONE FAMILY

Father Will Preach Sermon When Son Becomes Pastor

[BY A. P. DAY WIRE.]

TACOMA (Wash.) Aug. 4. When the Rev. Willis Bergen is installed as pastor of the Presbyterian churches of Manitou and Dupont, near here, Sunday, his father, the Rev. John T. Bergen, D.D., pastor of the First Presbyterian Church of Minneapolis, will preach the installation sermon, and his brother, Rev. Hanson Bergen, pastor of the First Presbyterian Church of Ellensburg, Wash., will perform part of the ceremony. Rev. Willis Bergen is a recent graduate of San Francisco Theological Seminary.

GIRL KILLS HERSELF ON BRIDAL DAY

Clash With Father Over Propriety of Her Gown Ends in Tragedy

[BY CABLE AND ASSOCIATED PRESS.]

GENEVA, Aug. 4.—The story of a pathetic wedding tragedy yesterday in Bregenz, Austria, was told by the Geneva newspapers today.

A wealthy widower named Krauss was about to give his 20-year-old daughter in marriage to a former Austrian officer. Krauss had made elaborate preparation for the ceremony, which was to occur at noon, and had given his daughter a large dowry.

But when he first saw the girl's beautiful wedding dress, he declared it was too decollete and told her he would not allow her to enter the church "half naked." He locked her up in her bedroom and only relented to her pleading as far as to say she might go to the church in another gown. The daughter refused. The hour for the ceremony arrived and passed. Later the father heard a revolver shot, entered the room and found his daughter's body lying across the bed, still clad in her bridal dress.

IRISH LEADER, SHOT ESCAPING, BURIED

[BY CABLE AND ASSOCIATED PRESS.]

DUBLIN, Aug. 4.—Simplicity marked the funeral today of Harry J. Boland, close friend and associate of Eamonn De Valera, who died Tuesday night of wounds received while attempting to evade arrest by National army troops. The band, which is a usual feature at Republican funerals, was absent.

Countess Markievicz, prominent Republican leader, sent a wreath with a card bearing the inscription "From Eamonn De Valera." The funeral procession which included thirty-two members of the clergy filed past Mountjoy prison in order that the Republican prisoners might see.

MILLER AND LUX ARE GRANTED REHEARING

[BY A. P. DAY WIRE.]

SAN FRANCISCO, Aug. 4.—The Miller and Lux Company has been granted a rehearing of the decision of the State Supreme Court, ordering it to pay a contested tax of approximately $45,000 to the Madera Irrigation District, the court announced today. After the tax bill had been presented by the district the matter of the district's formation was thrown into litigation, which is still progressing. Miller and Lux held that the formation proceedings were irregular and contested the tax. The Spreme Court held otherwise and ordered payment, but, however, suspended this decision and ordered a rehearing.

OPEN-DOOR POLICY IN SIBERIA SOUGHT

[BY CABLE AND ASSOCIATED PRESS.]

LONDON, Aug. 4.—Advices from Tokio today indicated that the Japanese government in connection with the negotiations to be resumed with the Chita government of Siberia would try to persuade the Russian soviet government to open Siberia on an equal footing to all persons, leaving the administration of the country to Russia. It is understood the soviet emissary has already departed from Moscow to attend the conference which probably will be held at Harbin.

The dispatches from the Japanese capital said Japan's decision to withdraw her troops from Siberia had no bearing on the forthcoming conference.

DRUGGIST ACCUSED

Say Oregon Main Hired Vender to Throw Acid on Attorney

[BY A. P. NIGHT WIRE.]

PORTLAND (Or.) Aug. 4.—Solomon Miller, druggist, was arrested today on a charge of having hired W. R. Brown, a news vender, to throw a vial of acid into the eyes of J. Bischoff, who acted as attorney for Miller's wife in a recent divorce suit which Miller contested. Miller was released on $2500 bail. The police charged that Brown was engaged for $150 to throw the acid, but he revealed the plan to them.

KILLED BY OWN TRAP

[BY A. P. DAY WIRE.]

EDWARDSVILLE (Ill.) Aug. 4. A trap set by Mrs. Earle Foute of Glen Carbon, ten miles south of here, to catch thieves who have visited her hen house recently proved to be her own death trap yesterday, when she was electrocuted by inadvertently touching the wire which carried a voltage of 110.

FOREST FIRES ON DECREASE

Permit System for Campers is Effective

Park Museum Proposed for Giant Forest

Three Men Are Arrested in Melon Patch

[LOCAL CORRESPONDENCE.]

PORTERVILLE, Aug. 4.—Possession of a tiny slip of paper, a campfire permit issued for campers in the national forests, is having a peculiar and gratifying psychological effect upon tourists and campers this season, according to Forest Supervisor F. P. Cunningham, in summer quarters at California Hot Springs.

Supervisor Cunningham reports that the Sequoia forest has to date been freer of fires than during any season in its history, while last year was the most disastrous, in point of fire damage. Cost of fire suppression, other than regular ranger service, was $16,000 for Sequoia forest in 1921. The forest service desperately battled against flames over 13,375 acres inside the forest and 11,958 outside, last season. The conflagrations were said to have been caused by careless campers. Not one fire this season has been caused in the same manner.

A PARK MUSEUM

GIANT FOREST, Aug. 4.—Initial steps have been taken by Col. John R. White, superintendent of Sequoia and General Grant national parks, toward creation of a park museum here.

Col. George W. Stewart, of Visalia, instrumental in the setting aside of the parks, has heartily indorsed the movement. Judge Walter Fry, United States Commissioner, volunteered his services in finding objects of nature study for preservation in the building. Rangers will be instructed to secure specimens and contributions.

SWIFT JUSTICE

VISALIA, Aug. 4.—In less than one week after committing a series of seven highway robberies in the mountain country near El Centro, Dennie McDaniel, 22 years old; Richard R. Willims, 19, and Colvin Crider, 20, were each sentenced to San Quentin for terms of from one year to life.

These three boys and Jeff Davis of Woodlake were charged with attempted rape upon four Dinuba girls some weeks ago and the three were arrested in El Centro for San Diego authorities, after the robberies had been committed there. With them was a Corcoran girl. Davis is being held here.

IN MELON PATCH

Jack Baldridge, 28 years old, Martin Nichols, 23, and Oscar Burke, 22, linemen employed on construction work for the Southern California Edison Company, were placed under arrest when officers descended upon them in the watermelon patch of a farmer, four miles east of Visalia.

HUMBOLDT TIMBER LANDS PURCHASED

[BY A. P. DAY WIRE.]

SACRAMENTO, Aug. 4.—With the exception of two small parcels of timber land yet to be purchased the State of California has acquired all timber lands for the Humboldt Redwood Park, for which a fund of $300,000 was provided by the last Legislature, said M. B. Bratt, State Forester, in a report to Gov. Stephens today.

The balance on hand, $39,944, will suffice to purchase the two remaining tracts, Pratt said. The work has been done with an overhead expense of $6774, according to the report.

AIR MAIL SERVICE SETS NEW RECORD

[BY A. P. NIGHT WIRE.]

WASHINGTON, Aug. 4.—The transcontinental aerial mail service has had a perfect record for the past three weeks, according to reports received by Postmaster-General Work today from J. E. Whitbeck, in charge of the service at Hempstead, headquarters for the division, A. R. Dunphy, at Omaha, of the east-central division, and A. C. Nelson at Salt Lake City, of the western division. All three divisions, it was said, reported that every flight during the past three weeks was on time.

MRS. HATFIELD SABINA, OHIO

In Pitiable Condition When She Began Taking Lydia E. Pinkham's Vegetable Compound

Sabina, Ohio.—"I took Lydia E. Pinkham's Vegetable Compound for weakness and irregularity. I was weak and nervous and could hardly stand on my feet long enough to cook a meal. I was this way for about a year and had tried several medicines and had a physician, but to no avail. My sister was taking

your medicine and finally induced me to try it. I now feel fine and can do my housework without any trouble at all. You can use this letter for the sake of others if you wish." — Mrs. WELDON G. HATFIELD, R. R. 3, Sabina, Ohio.

Housewives make a great mistake in allowing themselves to become so weak and nervous that it is well-nigh impossible for them to attend to their necessary household duties.

Lydia E. Pinkham's Vegetable Compound should be taken when you first notice such symptoms as nervousness, backache, weakness and irregularity. It will help you and prevent more serious trouble.

Store Closed All Day Saturday

—during July and August

Myer Siegel & Co.
617-619 Broadway

Resinol

does wonders for chafed or irritated skins

"My doctor told me about it and if I couldn't get another jar I wouldn't give this one up for anything."

That is how many people regard Resinol Ointment. It is specially recommended for eczema and other itching skin troubles, but it is also excellent as a general household remedy for burns, scalds, chafings, cold sores, pimples, boils, insect bites, etc.

Resinol Soap and Resinol Shaving Stick contain the Resinol properties and no home should be without these products.

At all druggists.

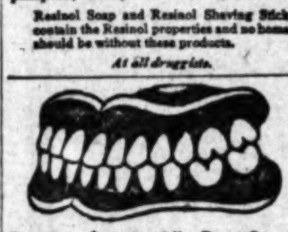

Teeth as Low as $5; Best Set $7

Best set, none better, no matter how much you pay, including your choice of best plate material (metal excepted.) Guaranteed 10 years $7

MY EXTREMELY LOW PRICES

Teeth as Low as	$5.00
Best Set of Teeth (either set)	$7.00
Gold Crowns (22 karat)	$4.00
Bridge Work (22 karat)	$4.00
Porcelain Crowns	$4.00
Gold Fillings	$1.00 up
Gold Inlays	$1.00 up
Synthetic Porcelain Fillings	$1.00 up
Silver Fillings	50c up
Cement Fillings	50c up
Teeth treated	50c
Pyorrhea Treatment, per tooth	$2.00
Nerve Removed (Painless)	$1.00
Teeth Extracted (Painless)	50c

No charge for Painless Extraction and Cleaning when other work is contracted for.

Old gold is valuable. I pay cash or allow you full value for it on dental work.

NOT A DENTAL PARLOR. A PRIVATE, high-class, up-to-date, SANITARY dental office with sterilized instruments and gentlemanly operators whom you will not be ashamed to recommend to your friends.

X-RAY PRICES:

Single exposure	$1.00
Additional exposures (each)	75c
Ten exposures $5. Complete set (12)	$6

Perfect Pictures Guaranteed.

DR. FAIRFIELD Examinations FREE 536 S. Bdwy.
Entire Third Floor
Hrs. 8:30 to 6; Sun. 9 to 12. Phone 65560.

HOOTEN & STOSSER

Watches Repaired

To add to our fast-growing list of satisfied customers, we will repair only any American watch for..... $1 and guarantee its timekeeping for 2 years. Replaced parts sold at wholesale prices.

Reingold 521 S. SPRING

Cuticura Soap Will Help You Clear Your Skin

Soap, Ointment, Talcum, 25c. everywhere. Samples free of Cuticura Laboratories, Dept. Z, Malden, Mass.

HIGH GRADE JEWELRY AND WATCH REPAIRING

Kinehan & Co JEWELERS

145 W. Fifth St. Title Insurance Bldg. Fifth and Spring.

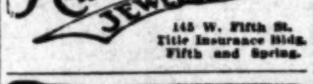

WATCH HOSPITAL

RING THIS WEEK We Will Repair American Watches for $1; Swiss Watches for $2; Material Sold at Wholesale.

JACOBS, Jeweler, 142 So. Broadway

Explorer Hoists British Flag on Wrangell Island

[BY A. P. DAY WIRE.]

NOME (Alaska) Aug. 4.—After spending a year on Wrangell Island in the Arctic Ocean, the advance guard of Vilhjalmur Stefansson's exploration and development expedition to the far north is to be brought back here on the power schooner Nokatak. On telegraph orders from Stefansson, Capt. Fred Swanson is fitting the Nokatak out to go after the party, consisting of several men.

The party, which landed on the island last summer and wintered there, is said to have hoisted the British flag and claimed the territory for Great Britain. Previously the island had been regarded as Russian territory, according to shipmasters familiar with the Arctic.

DECLARES PRISONER NOT TRAIN BANDIT

[BY A. P. NIGHT WIRE.]

HUTCHINSON (Kan.) Aug. 4.—All suspicion that Arthur Lang, a Lane county prisoner, charged with attempted bank robbery and held pending trial in the Reno County Jail, was Edward J. Winkler, wanted in Arizona for train robbery, was dispelled today when C. J. Huss, who knows Winkler personally, flatly stated that Lang is not the train bandit.

PYORRHEA

$2 CURED PER TOOTH $2

Hundreds of satisfied patients will testify to my (18 years') success as a

PYORREA SPECIALIST

I can save your teeth when other dentists would extract them.

Consultation and Expert Diagnosis FREE!

Modern X-Ray Equipment

DR. BAKER

Hours 8:30 to 6
536 S. BROADWAY
Rooms 201-4—Phone 12021

SUBSCRIBE TO THE CHRONICLE

San Francisco's Leading DAILY and SUNDAY PAPER

You cannot afford to overlook its special Sunday features, which teem with interest.

Subscription and advertising rates given upon application to the Los Angeles representative of the Chronicle—

LOUIS BAAR
303-304 Henne Bldg.
Pico 3263

E. E. SELLECK
Ph.B., M.D.

Specialist in Gland Therapy. Including non-operation gland treatment of Menstrual disorders, menopause and sterility, announces his removal to permanent offices—the Pantages Theater Bldg.—Corner Hill and 7th Sts. Rooms 620-622. Office hours: Men, 10-12 A. M., Women, 1-3 P. M.

THE WEATHER
[Official Report]

LOCAL OFFICE, U. S. WEATHER BUREAU, Los Angeles, Aug. 4.—[Reported by H. B. Hersey, Meteorologist.] At 5 o'clock a.m. the barometer registered 29.99; at 5 p.m., 29.91. Thermometer for the corresponding hours showed 62 deg. and 76 deg. Relative humidity, 5 a.m., 86 per cent; 5 p.m., 55 per cent. Wind, 5 a.m., south, velocity 2 miles; 5 p.m., southwest, velocity 5 miles. Temperature, highest, 81 deg.; lowest, 61 deg. Barometer reduced to sea level.

WEATHER CONDITIONS.—Local showers occurred at a few stations in the Atlantic states and Tennessee, and in South Dakota, Idaho and Nevada. The rainfall was light, the heaviest reported being only .46 of an inch at Rapid City, S. D. Moderate temperatures prevailed generally over the entire country. In Southern California fair weather with moderate temperatures was experienced Thursday, and it was generally cloudy yesterday morning from the sea to the mountains, and clear in the interior. Fair weather and moderate temperatures will continue in this vicinity today, with clouds in the morning.

SUN, MOON AND TIDES.—Los Angeles, August 5: Sun rises 5:07 a.m., sets 6:50 p.m. Moon rises 5:26 p.m., sets 3:22 a.m. Los Angeles Harbor, August 5: High tides, 8:36 a.m. and 7:57 p.m.; low tides, 2:36 a.m. and 1:32 p.m.

ORCHARD REPORTS. — Minimum and maximum temperatures from the orchards, reported yesterday to the Los Angeles office of the U. S. Weather Bureau, were as follows:

Stations—	Max.	Min.
Calexico	102	76
Los Angeles Harbor	73	61
Mt. Wilson	64	60
Newport Harbor	73	60
Pasadena	86	60
Pomona	94	62
Redlands	97	66
Riverside	100	62
Santa Barbara	80	58
San Bernardino	98	63

LOCAL FORECAST

For Los Angeles and vicinity: Fair Saturday, except cloudy or foggy near the coast in the morning; moderate westerly winds.

STATE FORECAST

SAN FRANCISCO, Aug. 4.—Weather forecasts: San Francisco Bay region: Fair Saturday, except cloudy or foggy in the morning near the sea; moderate to fresh westerly winds.

Southern California: Fair Saturday, except cloudy or foggy in the morning near the coast; continued warm in the interior; moderate winds, mostly westerly.

Sacramento Valley: Continued warm Saturday; gentle southerly winds.

Santa Clara Valley: Fair Saturday; gentle northwesterly winds.

San Joaquin Valley: Fair Saturday and continued warm; gentle northwest winds.

ARIZONA FORECAST

PHOENIX (Ariz.) Aug. 4.—Forecast for Arizona: Generally fair Saturday and Sunday; not much change in temperature.

TEMPERATURES

	Max.	Min.		Max.	Min.
Abilene	102	78	North Head	60	50
Boise	84	62	Oklahoma	94	70
Boston	74	64	Phoenix	108	74
Buffalo	74	64	Pittsburg	82	60
Chicago	74	70	Portland, Or.	80	56
Denver	90	62	Rapid City	76	58
Des Moines	90	66	Red Bluff	96	66
Dodge City	88	66	Roseburg	84	54
El Paso	[illegible]	74	Roswell	100	[illegible]
Eureka	56	50	St. Louis	92	74
Flagstaff	84	46	Minneapolis-St. Paul	80	66
Fresno	102	68	Sacramento	98	58
Galveston	88	80	Salt Lake City	[illegible]	[illegible]
Havre	84	62	San Diego	74	64
Helena	74	64	San Francisco	60	52
Huron	80	66	S. Luis Obispo	78	52
Independence	88	52	Seattle	76	56
Kamloops	82	[illegible]	Spokane	74	[illegible]
Kansas City	82	70	Tampa	92	74
Knoxville	88	60	Tonopah	78	54
Los Angeles	81	61	Tucson	100	80
Memphis	88	72	Washington	82	[illegible]
Modena	88	54	Winnemucca	84	46
Needles	112	74	Winnipeg	78	60
New Orleans	92	[illegible]	Yuma	110	[illegible]
New York	78	66			

VITAL RECORD.

MARRIAGE LICENSES

The following marriage licenses were issued yesterday. Name and age given.

ABBERLEY — EADS. Richard W. Abberley, 40; Aura B. Eads, 38.
ADOLPHSON—WHITE. Carl Adolphson, 40; Myrtle F. White, 41.
ANDERSON—RETTBERG. Everett L. Anderson, 22; Josephine Y. Rettberg, 22.
BALTUFF—BERGMANN. Fred Baltuff, 25; Ruth Bergmann, 26.
BREWER—STIMPSON. Lambert C. Brewer, 45; Allie M. Stimpson, 40.
CAMPBELL—SCHULZE. Oran M. Campbell, 21; Martha A. Schulze, 19.
CASE—McMULLIN. Lester M. Case, 25; Pardy McMullin, 23.
CASTRO—CANO. Emil Castro, 21; Irene Cano, 18.
CODY—HULL. Harry A. Cody, 23; Eva Hull, 18.
COHEN—GRECK. Alex Cohen, 26; Verna Greck, 19.
COLE — WIGHT. Roy E. Cole, 25; Mildred J. Wight, 22.
DE ARMAN—VARDY. Paul De Arman, 23; Mabel A. Vardy, 20.
GLASBRENNER—LASKY. Leo Glasbrenner, 29; Anna Lasky, 22.
GOLDFEIN—FREIBRUN. Isidore Goldfein, 32; Estelle Freibrun, 21.
HAUGHEY — BAIRD. Harry G. Haughey, 37; Ethel G. Baird, 33.
HAWKINS—GRAHAM. Walter E. Hawkins, 32; Alice M. Graham, 27.
HILL — AYRES. Horace G. Hill, 65; Anna N. Ayres, 53.
JAMES—WICKEL. Louis A. James, 28; Margaret Wickel, 22.
KEELER—BEIL. T. Edwin Keeler, 31; Ethel R. Beil, 23.
KER — McCREA. Harold R. Ker, 27; Elsa McCrea, 26.
LESLIE—TURNER. Frank M. Leslie, 21; Alma G. Turner, 27.
MALINA — BARNES. Julius Malina, 30; Sella Barnes, 30.
MANOOGIAN—ANSOORIAN. Mary K. Manoogian, 21; Rose Ansoorian, 20.
McKINLEY — PICKETT. Earl D. McKinley, 22; Emily V. Pickett, 18.
MOORE — GOULDRUP. Wallace W. Moore, 20; Isabel Gouldrup, 19.
O'BRIEN—HARKER. William O'Brien, 50; Olive A. Harker, 38.
ORTIZ—MORONES. Paul Ortiz, 22; Senida Morones, 18.
PIERCE—POND. Clifton H. Pierce, 27; Georgia D. Pond, 26.
PIFER—HINCKS. Joseph L. Pifer, 21; Marguerite L. Hincks, 23.
SCOTT—HERSON. Albert R. Scott, 27; Violet I. Herson, 26.
SMITH—JENNINGS. John J. Smith, 27; Laura A. Jennings, 18.
SMYTH — BEGGS. Samuel W. Smyth, 29; Edith Beggs, 27.
STAVE—MOORE. George A. Stave, 30; Wilma A. Moore, 20.
STUMPE—STUMPH. Conrad Stumpe, 41; Ida M. Stumph, 40.
SUTTON—SPRINGSTON. Charles H. Sutton, 46; Nannie G. Springston, 30.
THOMSON—DECKER. Mark Thomson, 70; Minnie Decker, 64.
VENQUE — SEXTON. Raymond L. Venque, 26; Lena A. Sexton, 26.
VORHAUER—UHL. Harry G. Vorhauer, 25; Eugenea W. Uhl, 21.
WOOD—PARKER. William A. Wood, 21; Dorothy L. Parker, 17.

BIRTHS

Names, sex, place and date of birth.

ALLISON. Mr. and Mrs. Earl. Boy. Methodist Hospital. July 31.
ANDERSON. Mr. and Mrs. George. Daughter. 419 West Belgrade street. August 3.
ATKINS. Mr. and Mrs. Morris. Boy. Good Samaritan Hospital. August 1.
BLAKE. Mr. and Mrs. Charles. Boy. Methodist Hospital. August 1.
BROWN. Mr. and Mrs. Sidney. Boy. 138 Sumner street. August 3.
BUNBOOM. Mr. and Mrs. Albert. Boy. California Lutheran Hospital. August 3.
DAVIS. Mr. and Mrs. John. Daughter. 140 West Thirty-eighth street. August 2.
DE MOTT. Mr. and Mrs. Herbert. Daughter. Pacific Hospital. August 1.
DILLEHUNT. Mr. and Mrs. Virgil. Daughter. California Lutheran Hospital. August 1.
EMERY. Mr. and Mrs. Paul. Boy. 7519 Fountain avenue. July 26.
EVANS. Mr. and Mrs. George. Boy. 1626 West Temple street. July 7.
GREER. Mr. and Mrs. Charles. Boy. 876 South Bonnie Brae street. July 26.
JORDAN. Mr. and Mrs. Ray. Boy. County Hospital. August 1.
LINCOLN. Mr. and Mrs. Walter. Boy. California Lutheran Hospital. August 1.
LOCKE. Mr. and Mrs. Earl. Daughter. 7316 Raymond avenue. August 1.
LYONS. Mr. and Mrs. Leonard. Daughter. French Hospital. July 30.
MACDIARMID. Mr. and Mrs. Hamish. Boy. Good Samaritan Hospital. August 2.
McCLELLAN. Mr. and Mrs. Herbert. Daughter. California Lutheran Hospital. August 1.
McDONOUGH. Mr. and Mrs. Gordon. Boy. 3541 East Third street. July 29.
McVAY. Mr. and Mrs. Harry. Daughter. County Hospital. August 2.
MORGAN. Mr. and Mrs. Fred. Daughter. Lincoln Hospital. July 31.
NEWLING. Mr. and Mrs. Russell. Daughter. Good Samaritan Hospital. August 2.
PALMER. Mr. and Mrs. George. Daughter. 718 San Pasqual avenue. August 2.
PLUMMER. Mr. and Mrs. John. Daughter. Mission Acres. July 30.
PORTER. Mr. and Mrs. Alexander. Boy. 1658 East Thirty-second street. August 1.
RIDU. Mr. and Mrs. George. Boy. 1848 West Vernon avenue. July 30.
ROSENBERGER. Mr. and Mrs. Charles. Boy. 612 North Bailey street. July 31.
SHIPLEY. Mr. and Mrs. Marion. Boy. Methodist Hospital. July 30.
SHOEMAKER. Mr. and Mrs. Clyde. Boy. Pacific Hospital. August 2.
SMITH. Mr. and Mrs. Thurlow. Boy. St. Vincent's Maternity Home. August 2.
SPERRY. Mr. and Mrs. Roy. Daughter. Los Angeles Harbor. July 31.
STONER. Mr. and Mrs. Harley. Boy. California Lutheran Hospital. August 1.
THOMPSON. Mr. and Mrs. Walter. Boy. Methodist Hospital. July 30.
WEARNE. Mr. and Mrs. Julian. Daughter. California Lutheran Hospital. August 3.
WEISENBERG. Mr. and Mrs. Louis. Daughter. 1708 East Twenty-first street. August 2.
WINTERS. Mr. and Mrs. Raymond. Daughter. Lincoln Hospital. August 1.
YANIE. Mr. and Mrs. Raymond. Boy. 2129 South Los Angeles street. July 29.

DIVORCE SUITS FILED

BELL. Hartley against Gladys.
BENNETT. Maude against Albert.
BLACKWELL. Irene against Julius.
COLE. Clara against Frank.
CRAPPER. Puline against Frank.
DAUGHERTY. Minnie against William.
DOVER. Katherine against John.
ELLIS. Arthur against Ella.
GREENFIELD. Morris against Ruth.
GRIES. Gusta against Samuel.
LESTER. Emma against W. A.
SCHAUER. Emma against Ernest.
SCHMITT. Louis against Margaret.
STEELMAN. Mary against Hazen.

DIVORCE DECREES GRANTED

CHRISTIE. Elizabeth A. from David D.
CORDARY. Charles B. from Clara T.
GLASS. Harold H. from Edna May.
HOFFMAN. Helena Houston from Harry.
KEFKOWITZ. Ethel from Harry L.
KELLEY. Nancy T. from Arthur F.
KENYON. Carrie A. from Charles S.
OVENDALE. Sarah E. from Herbert.
PAGE. Stanley B. from May A.
PETRINI. Rocco from Clara.
SCHIEFER. Pearl B. from Harry R.
WEYMOUTH. Theresa M. from Warner C.

OFFICIAL DEATH LIST

Name and place of death—	Age.	Date.
ALLISON, Lillian. Los Angeles	52	Aug. 3
BARRABEE, Ethel. Los Angeles	35	Aug. 4
BARTLETT, Eli. Los Angeles	82	Aug. 3
BERG, Wilbur. Los Angeles	19	Aug. 3
BOTT, William. Los Angeles	24	Aug. 1
BRYANT, Aura. Los Angeles	59	Aug. 3
BUCK, Lincoln. Los Angeles	51	July 31
CARSON, William. Los Angeles	72	Aug. 3
CAVERLY, Frank. Los Angeles	51	Aug. 3
CHINN, Hattie. Los Angeles	69	Aug. 2
CRONIN, Anna. Los Angeles	50	July 25
CUNNINGHAM, John. Los Angeles	60	Aug. 1
DORAN, Rudolph. Los Angeles	29	July 30
EDWARDS, Myra. Los Angeles	46	Aug. 2
FOSTER, George. Los Angeles	77	Aug. 3
GIBSON, James. Los Angeles	69	Aug. 3
HARRINGTON, Rebecca. Los Angeles	51	Aug. 3
HOWARD, Josie. Los Angeles	68	Aug. 3
JONES, Mary. Los Angeles	77	Aug. 3
KERSHAW, David. Los Angeles	24	Aug. 2
POWNELL, Sylvanus. Los Angeles	75	July 26
ROUSE, James. Los Angeles	77	Aug. 1
TOBIAS, Belle. Los Angeles	20	Aug. 3
WESTALL, Julia. Los Angeles	81	July 27
WILSON, William. Los Angeles	50	July 31

DEATHS

With Funeral Announcements.

ADAIR. In this city, Aug. 3, 1922, Mary H. Adair, aged 56 years, beloved mother of Mrs. Mary E. Aubery and J. A., J. S. and C. F. Adair.

Funeral services will be held from the Chapel of Our Lady of St. Guadalupe, Eighth and Green streets, Saturday, August 5, at 9 a.m. Booth & Boylson Co., directors.

ALBRO. At his home, July 29, Frank Albro of 1238 Catochino avenue, Burlingame, Cal., formerly of Estherville, Iowa.

ANDERSON. August 4, Thomas Jefferson Anderson, aged 53 years.

Remains at Breese Brothers, 855 Figueroa.

ANDREWS. Aug. 4, 1922, Collin Adams Andrews, aged 61 years, loving husband of Florence Marsh Andrews and loving father of Willedd and Dean A. Andrews, Mrs. Walter Lasing, Claibourne W. Andrews and Mrs. Henry F. Davis.

Funeral from the late home, 1201 Third avenue, Monday, August 7, at 10 a.m. The White Company, funeral directors.

BARRABEE. At her home, 1806 Toberman street, Ethel Barrabee, beloved wife of Thomas B. Barrabee.

Services from Pierce Brothers, Sunday at 10 a.m., conducted by Rabbi Magnum of B'nai B'rith.

BERECOCHEA. August 2, Gregory, beloved husband of Jeromina and loving father of Mary and Jennie Lasecochea, uncle of Mrs. A. Yrtasew, Mrs. John Dupre, and brother-in-law of Mrs. A. Berecochea, cousin of B. Arrijuria.

Funeral Saturday, 9 o'clock, from the family residence, 122 North Saratoga street; thence to St. Mary's Church. Interment, Calvary Cemetery. Godeau & Martinoni, directors.

BRYANT. At 1517 South Van Ness avenue, Aura Elizabeth Bryant, aged 59 years.

Funeral services at the residence today at 4 p.m. E. E. Overholtzer Sons Co., directors.

BRYANT. At Hermosa Beach, August 3, Sally G. Bryant, beloved mother of Mrs. Dan Parker and Frank G. Bryant.

Private funeral from The White Company, 664 West Washington, Saturday, 3 p.m.

COSTLEY. August 4, Frances Isabelle Costley. Remains at the funeral parlors of W. A. Brown. Funeral notice later.

CARSON. At 6353 Fifth avenue, William F. Carson, husband [illegible] aged 72 years.

Funeral services at Breese Brothers, 855 Figueroa, Saturday at [illegible]

CLIFTON. August 3, at [illegible] vard, Emma Bell Clifton, [illegible] Wallace C. Clifton.

Funeral services will be held August 7, at 10 a.m., [illegible] Crane & Earl, 1736 [illegible] wood.

COSGROVE. At 4248 [illegible] 2, Alta King, wife of [illegible] aged 23 years.

Funeral services at Breese Brothers, 855 Figueroa, Monday at [illegible]

COULTER. August 4, [illegible] 28 years.

Shipment to Nebraska [illegible] Bros.-Dellenbaugh Co.

DEAN. In this city, Aug. 3, [illegible] Dean, aged 28 years, [illegible] Muniee Dean.

Funeral services will be held [illegible] chapel of Booth & Boylson Co., [illegible] Flower street, Saturday, [illegible]

FOOTE. In Highland Park, [illegible]

Funeral services at the [illegible] the Flowers, Monday at 10 [illegible] Cresse, director.

GIBSON. At his late residence, [illegible] avenue, August 3, James A. [illegible] years, husband of Gertrude [illegible] James A. Gibson, Jr., [illegible] Martha and Horace Gibson.

Funeral services at Breese Brothers, 855 Figueroa, Saturday at [illegible] ment private.

HAZELTINE. In this city, [illegible] Remains at the Cresse [illegible]

HENNESSEY. In this city, Aug. 4, [illegible] Hennessey.

Remains at the Booth & Boylson mortuary, 1147 South Flower street.

HERVEY. Aug. 4, 1922, William [illegible] loved husband of Jessie C. [illegible] father of William [illegible] Bowdre, Mrs. Norman [illegible] E. Butler and Miss [illegible]

Funeral services at the [illegible] Fitch, corner Twelfth and [illegible] turday, August 5, at [illegible] terment private.

KEISER. Aug. 3, 1922, Willard [illegible] Remains at The White Company, [illegible] Washington street.

KOEHLER. Walvere Harold, [illegible] of Frank and Josephine [illegible] son of Mrs. Katherine [illegible] years, 2 months.

Funeral from parlors of [illegible] Watts, Cal., Friday at [illegible] Inglewood Park Cemetery.

LINDSAY. In Highland Park, [illegible] say.

Requiem mass at St. [illegible] day at 9 a.m. Arthur [illegible]

MARTIN. At 902 Georgia, August [illegible] F. Martin, mother of [illegible] L. Martin.

Funeral services at Breese Brothers, 855 Figueroa, Saturday at [illegible]

MASON. At 3629 South [illegible] Anna E. Mason, aged [illegible] Remains at Breese Brothers [illegible]

MAYTORENA. Aug. 2, 1922, [illegible] torena.

Funeral services at St. [illegible] corner Washington street [illegible] Saturday, August 5, at [illegible] Geo. A. Fitch, director.

SHERRIS. August 4, at [illegible] shire, Amelia, dearly beloved [illegible] Sherris of Toronto, Can.

Funeral services at Breese Brothers, 855 Figueroa, Monday at [illegible]

TEVAULT. In this city, [illegible] years, beloved wife of J. L. [illegible] Funeral from chapel of [illegible] Sons Co., 1226 South Grand, [illegible]

WADHAMS. The funeral of [illegible] will be held at the Inglewood [illegible] chapel, Monday, Aug. 7, [illegible] Booth & Boylson Co., [illegible]

LODGE NOTICE

Los Angeles Chapter, Order of [illegible] held a ceremonial convocation [illegible] evening, 7:30 o'clock, Masonic Temple, [illegible] Figueroa streets. Candidates [illegible] All Master Masons welcome.

IRVING E. SAGE, [illegible]
FRANKLIN ROWE, Scribe.

FUNERAL DIREC[TORS]

RUPPE MORTUARY
W. H. SUTCH, 842 S. [illegible]
Best equipped. Oldest Established [illegible] 64607.

BOOTH & BOYLSON CO.
1147 South Flower street
Funeral Service and Equipment [illegible]
PAUL D. ROBINSON, Directors. 61349.

GODEAU & MARTINONI
FUNERAL SERVICE [illegible]
Phones Broadway [illegible]
Branches: San Francisco, Oakland [illegible]

E. C. GRAHAM
FORMERLY DIRECTOR FOR W. [illegible]
23493. 915 West Washington [illegible]

E. E. OVERHOLTZER [illegible]
65088. 1236 S. Grand [illegible]

LAWSON F. UTTER [illegible]
292612. 4254 Moneta ave. [illegible]

PIERCE & LOWE, [illegible]
Jas. G. Lowe. 925 W. Wash. st. [illegible]

McIntosh & Mater. [illegible]

Garrett Brothers, 1237 S. [illegible]

CEMETERIES

FOREST LAWN MEMORIAL
Cemetery Mausoleum [illegible]
Every Form of Burial [illegible] "Among the Hills"
Glendale Ave. & San Fernando [illegible]

INGLEWOOD PARK CEMETERY
Columbarium [illegible]
On Redondo Boulevard [illegible]
Outside Los Angeles City Limits

HOLLYWOOD MAUSOLEUM
CALIFORNIA MAUSOLEUM CO.
L. A. Railway Bldg.

FLORISTS

HOWARD & SMITH
Floral Offerings
FLORAL DESIGNS [illegible]
NINTH AND OLIVE [illegible]
100-57. MAIN [illegible]

GERMAIN SEED & PLANT [illegible]
Artistic Floral Offerings
N.E. corner Sixth and Main
10680—Main [illegible]

PASADENA WINNER [IN] GARBAGE SUIT

HIGH COURT RULES CITY [NEED] NOT PAY DAMAGES TO MINOR

[BY A. P. NIGHT WIRE.]

SAN FRANCISCO, Aug. [illegible] Farming out the business of collecting garbage to a private concern is merely an exercise of the city's police power and does not render the municipality liable to a suit for damages, the District Court of Appeals held today in reversing a $5000 judgment against the city of Pasadena given by the Superior Court to Carol [illegible] ning, a minor, whose [illegible] collided with a garbage wagon. Filure of the wagon's [illegible] burn properly was the [illegible] the accident, it was found. [illegible] the lower court held that [illegible] ning was entitled, through [illegible] guardian, Alfred E. Manning, [illegible] collect from the city since [illegible] making a profit on the garbage contract.

SAYS PROMISE UNFULFILLED

Advertising Man Sued by Former Secretary to George Creel

[BY A. P. NIGHT WIRE.]

NEW YORK, Aug. 4.—[illegible] John B. Woodward, newspaper advertising man of New York and Chicago, was sued for $100,000 today by [illegible] L. Ransom, secretary to George Creel when he was war-time director of the Bureau of Public Information.

Miss Ransom, who is [illegible] years of age, asserts that Woodward, a widower, [illegible] several grown children, [illegible] promised to make her his wife.

(Continued on Seventh Page)

[W]IDOW TRIES TO TAKE LIF[E]

[Pr]efers Poison to Inque[st] Ordeal, Say Police

[Com]panion of Man Killed b[y] Officer Not Traced

[Cor]oner's Jury Exonerate[s] Patrolman

[R]ather than face the ordeal [of being] questioned at the inquest [into] the death of Raymond L. Ma[ytorena], who was shot and kille[d by] Police Officer Groom Wednesd[ay] [illegible] Mrs. Grace Maytorena, h[is wid]ow, yesterday attempted to e[nd her] life by drinking poison, a[ccord]ing to the police.

[Th]is startling information w[as obtai]ned by Detective Sergea[nt Ham]lin of the Wilshire divisio[n] [illegible] Officers Hudson and Hadd[ox] [illegible] the Maytorena home yeste[rday] with the intention of serving [a sub]poena upon her to appear [at the] inquest at the George Fitc[h under]taking establishment. Th[e dead] man's brother, Henry A. Ma[ytorena] [illegible] admitted that Mrs. May[torena] swallowed the poison, D[etecti]ve Hamlin stated, and tha[t only] the prompt efforts of a priva[te phys]ician saved the young woman[...]

[Th]e asserted attempt by Mr[s. May]torena to end her life w[as made], Hamlin said, in the bath[room] of her home at 2330 We[st ...]th street. Members of th[e fam]ily, including Maytorena['s bro]ther Henry, heard her agoniz[ed cries,] it was stated, and immediat[ely] went to her assistance. Th[e bro]ther, according to Detectiv[e Ham]lin, declared that the stricke[n wom]an was given assistance onl[y after] the bathroom door had bee[n forc]ed in.

WOMAN RECOVERING

[Ac]cording to Detective Hamil[ton,] Maytorena was slowly recov[ering] late yesterday under the ca[re of] her physician and a priva[te nurse.]

[Off]icer C. O. Groom, who sho[t and] killed Maytorena Wednesda[y] [illegible] when the latter is said t[o have] fled after a slight automobi[le acci]dent in which the car in whic[h he] was riding was involved, w[as exon]erated by the Coroner's jur[y yes]terday afternoon. The jury r[eturn]ed the verdict, "that the de[ceased] came to his death by [a gun]shot wound in the heart in[flicted] by Officer O. C. Groom, whil[e in] the performance of duty an[d as] the deceased was fleeing fro[m ...] and we believe that this wa[s a jus]tifiable homicide."

[...] Maytorena with an unidentifie[d com]panion was said to have bee[n rid]ing in an automobile owned b[y ...] L. Stump of 3001 South Mai[n ...] when an accident betwee[n ...]

"Recons[...]

offers many s[...] ties, today, betw[...] o'clock. These[...] fied because we[...] day afternoons[...] You will find [...] things, conserv[...] Rugs; Draperie[s ...] arate Pieces of [...] Stoves; Re[...] stable Home T[...] fifty of which a[...] vertised.

Convenient [...] Te[...]

Birch-[...] Furnit[ure ...]

737-741 So[...]
60204

"The Home of N[...] Co[...]"

Closed Saturday Aft[...]

Fireproof Storage Wa[...] Private Locked Roo[...] Rooms. Even-Tempe[...] Special Trunk Room[...] Packages. Private [...] vice, Every Detail, K[...] age Efficiency. Infor[...] en. 'Phone South 2[...]

"The Home of The B[...]

Estate Gas Ranges—[...] ineta—Herrick[...]

Southern California Interests. Editorials---News---Business---Society---The Drama.

The Times — Los Angeles

SATURDAY MORNING, AUGUST 5, 1922.—PART II: 10 PAGES. POPULATION {By the Federal Census—(1920)—576,673 By the City Directory—(1922)—691,138}

WIDOW TRIES TO TAKE LIFE

Says Poison to Inquest Ordeal, Say Police

Confession of Man Killed by Officer Not Traced

Coroner's Jury Exonerates Patrolman

Woman that faces the ordeal of being questioned at the inquest in the death of Raymond L. Maytorena, who was shot and killed by Police Officer Groom Wednesday night, Mrs. Grace Maytorena, his widow, yesterday attempted to end her life by drinking poison, according to the police.

The startling information was learned by Detective Sergeant Heath of the Wilshire division, and Officers Hudson and Haddox visited the Maytorena home yesterday with the intention of serving a subpoena upon her to appear at the inquest at the George Fitch undertaking establishment. The dead man's brother, Henry A. Maytorena, admitted that Mrs. Maytorena swallowed the poison, Detective Hamlin stated, and that only the prompt efforts of a private physician saved the young woman's life.

The asserted attempt by Mrs. Maytorena to end her life was made known to Detective Hamlin, in the bathroom of her home at 2830 West Seventh street. Members of the family, including Maytorena's brother, Henry, heard her agonized cries, it was stated, and immediately went to her assistance. The latter, according to Detective Hamlin, declared that the stricken woman was given assistance only after the bathroom door had been broken in.

WOMAN RECOVERING

Mrs. Maytorena, according to Detective Hamlin, was slowly recovering yesterday under the care of a physician and a private nurse.

Officer C. O. Groom, who shot and killed Raymond Maytorena Wednesday night, when the latter is said to have run into the side of a slightly automobile in which the car in which [illegible] was involved, was exonerated by the Coroner's jury at the inquest held yesterday afternoon. The jury rendered the verdict, "that the deceased came to his death by a gunshot wound in the heart inflicted by Officer O. C. Groom, while in the performance of duty and while the deceased was fleeing from the officer, and we believe that this was a justifiable homicide."

Riding with an unidentified woman was said to have been driving in an automobile owned by [illegible], at 3001 South Main street, when an accident between

(Continued on Seventh Page)

SCOTCH JURIES ALWAYS BRING BACK VERDICTS

Noted British Jurist, Here, Points Out Weak Spot in Judicial Methods of America

Right Hon. Lord Shaw, member of the highest tribunal in the British Empire, who is here on his way to the American Canadian Bar Association conventions, has a suggestion that might be applied as a remedy to what some Americans think is the break-down in the jury system. It is application of the Scottish jury system of a majority verdict.

His lordship was much interested in a local case in point—the disagreement of four Burch and Obenchain juries in the Kennedy murder trials. Since so many lawyers and laymen are interested in the subject, Lord Shaw touched on it in his address last night at the Alexandria at a dinner given for him by the Los Angeles Bar Association.

The noted Scottish lawyer, in an interview to The Times yesterday afternoon, outlined the system of his native country, which differs from that of England where, like here, juries of twelve members must reach a unanimous verdict. He think to expect the unanimouw verdict is a "psychological absurdity."

"It would not be proper for me, a visitor, to criticise your judiciary system in America," he said at the offset. "And really I know little about it. But I can tell you how the Scottish system works, and I think it is the best system, much better than the English which is like yours. Certainly I think it would be a great mistake to give up the jury system and use the decision of three judges: all sorts of loss of liberty would result. It should be our problem to reform the jury system; it is not perfect, but it is the best way yet discovered.

JUDGES AT FAULT

"We too have heard much from those who propose to abolish the jury system and go back to judicial judgment. Many lawyers in Great Britain were in favor of giving up the juries, but now I think it is swinging the other way.

"The difficulty with us was not in failure of the juries to agree—even in England where a unanimous verdict is necessary—but in the appeals for new trials on the ground that the juries had been misinstructed by the judges. But this was not a failing in the juries but in the judges, you see. So trial by judge would make it all the worse."

Lord Shaw said the Scottish system of applying the ancient Anglo-Saxon liberty, the jury, began about a century ago, and has

(Continued on Third Page)

MAN HIT BY STREET CAR DIES

'Autoist's Effort to Save Elderly Victim by Rush to Hospital Unavailing

A man of about 65 years of age, identified as Robert T. Curry of 717 Crocker street from a card found in a pocket of his clothes, was fatally injured last night when struck down by Los Angeles street car No. 363 between San Julian and San Pedro streets on East Seventh street.

A few seconds after the man fell to the pavement John Richter of 2318 Stanford street and John McKenny of 101 South Kingsley Drive placed him in their automobile and rushed him to the Receiving Hospital. He died however a few minutes after arriving there.

The street-car which struck Mr. Curry was in charge of Motorman W. D. Zink and Conductor Crawford. Mr. Zink told Detective Slaughter, who investigated, that the elderly man stepped directly in front of the street-car in the middle of the block. The fender of the car, he said, knocked the man to one side.

FUTURE OF MADALYNNE IS PUZZLER

Courthouse Gossip Intimates She and Burch May Escape Trials

Whether or not Mrs. Madalynne Obenchain will be tried a third time for the murder of J. Belton Kennedy was a question in doubt yesterday about the Hall of Records. Dist.-Atty. Woolwine declared that he had no other intention at the present time than to ask that he case be set for trial again, as well as the one against Arthur C. Burch, a co-defendant. From other authoritative sources it was intimated that both cases may be dismissed.

Instead of the Obenchain case being set by the court for the third trial, it was unexpectedly continued yesterday until the 18th inst., at which time it was said the case would be set for trial. Jud Rush, chief of defense counsel, and Dep. Dist.-Atty. McCartney agreed upon the continuance.

Girl Recovering After Shooting by Young Suitor

The condition of Miss Mary Hough, shot twice Wednesday afternoon by Paul Curran, who later committed suicide, was reported as slightly improving last night by physicians at the French Hospital. While it is believed that her injuries will not prove fatal, it will be three or four days, the doctors stated, before she is out of danger. Curran is asserted to have shot Miss Hough because she refused to marry him. He took his own life a block from the scene of the shooting, near Fifth avenue and Country Club Drive.

Gets Judgment Against Former Polish Premier

W. A. Pavloski yesterday obtained judgment in Justice Follette's court for $220.43 against Ignace Paderewski, noted pianist and once Premier of Poland, but it is stated that at present the former Premier is in Switzerland.

Mr. Pavloski sued on the ground that while Paderewski was doing all in his power to aid Poland, the former was instructed to obtain $120,000 on the pianist's estate at Paso Robles. He asserted $220.42 was due him for labor and was given judgment.

Former Police Officers Taken to San Quentin

W. W. Swan and E. N. Sanders, former police officers, who were convicted of attempted extorfion of $800 from Thomas Quinlan, surrendered themselves to Deputy Sheriff Larimer yesterday and left last night for San Quentin prison to begin a term of from one to five years. They were taken to prison by Detective Dingle. They recently received word that the State Supreme Court had reversed the decision of the District Court of Appeal and that they would have to serve the term.

FORMS MANY MOORE CLUBS

Woman Attorney Addresses Thirty-five Branches

Campaign Work in Recent Weeks Effective

Candidate's Treaty Stand Winning North

Mab Copeland Lineman, Southern California organizer of Moore-for-Senator leagues and clubs, is accomplishing some of the most effective results in the campaign, having personally organized and addressed thirty-five leagues in the last three weeks.

Yesterday she spoke at the large reception at Pasadena given by the Women's Moore-for-Senator League in the gardens of Hotel Green with Mrs. Charles E. Ashcroft presiding. Several hundred were present, virtually all of whom were Moore supporters. Mrs. Lineman outlined a plan of precinct and personal campaign work which was adopted by the league.

"I was shocked at the position taken by Senator Johnson," said Mrs. Lineman concerning the episods at the women's meeting for Johnson when the latter offered an insult to the president of the Woman's City Club. "Many candidates for public office have recently appeared before meetings of women in Los Angeles and have freely answered questions of public interest. I cannot see why Senator Johnson should consider himself exempt and the least he could have done was to answer courteously."

Mrs. Lineman is an attorney and is president of the Women's Lawyers' Club in this city.

Concerning this incident at the women's meeting, the Examiner quotes Senator Johnson as saying "I decline to answer any question put to me in bad faith by an emissary of The Los Angeles Times." Mrs. Cunningham's husband, W. P. Cunningham, was a strong Johnson supporter until Wednesday and Mrs. Cunningham had refused up to that time to declare herself for Mr. Moore, saying "I have not made up my mind."

Mrs. Helen Mathewson, Laughlin, president of the California Women's Moore - for - Senator League, has called a meeting of the executive board for Monday, 3 p.m., at the Clark.

To the list of vice-presidents, which was left open at the time of organization, yesterday added the names of Mrs. J. T. Anderson, chairman of the Council of Community Service, Mrs. E. R. Brainerd, who was elected treasurer. Mrs. Charles Gray and Mrs. Frank A. Kelly.

From the north come declarations in favor of Mr. Moore which are most encouraging to the latter's backers.

"It is a mighty demonstration against war," said Mrs. D. F. F. Easton, chairman of the women's Moore-for-Senator executive committee and chairman of the directorate of the State league. "Johnson's opposition to the Four-Power Pacific Treaty and the League of Nations bespeaks a similar hostility to any future efforts to prevent war through co-operation between nations. Mr. Moore's indorsement of these two efforts at conciliation and arbitration show an openmindedness and a definite intention to help make another war impossible. Choosing between one candidate who offers a hope of premanent peace, and another whose record shows opposition to

(Continued on Sixth Page)

KEEP INFORMED ON VACATION

Subscribers to The Times who wish to keep advised on local and world affairs while they are away from their homes may have The Times forwarded to their summer addresses during the vacation period by notifying Pico 700 by telephone or by sending in a postal card.

Endearing Words Puzzle Court

Mrs. Rita Chapman

PINK CARD STICKLER

Meaning of Love Note, Anna Cavender Claims She Found in Husband's Room, Beyond Counsel

A mysterious note, its author and its meaning constitute a study which Judge Toland, trying the separate maintenance suit of Anna L. Cavender against Walter C. Cavender, is trying to solve. The note, written on a pink card, addressed to Mr. Cavender at the Lankershim Hotel, and found by Mrs. Cavender when she visited his room during his absence while they separated, is an exhibit in the case.

She testified that the note aroused her suspicions. In consequence of this note and other purported facts, she is naming Miss Rita Chapman in her complaint as the other woman.

Miss Chapman is also named in Mrs. Cavender's cross-complaint to Mr. Cavender's complaint for divorce. This suit will be tried after the separate maintenance action is disposed of. Under the rules Miss Chapman cannot answer the separate maintenance action, but her interests are being looked after by Attorney Thomas K. Kasa. Leonard Slosson is conducting the case for Mrs. Cavender.

MYSTERY IN NOTE

"Sir," the note read in part,

(Continued on Third Page)

COFFIN HOLDS MYSTERY

Officials of Three Cities Worried Over Reported Death of Jailed Bunko Man; Hoax Feared

Whether Joe Furay, well-known bunko operator, is dead and his body is in a coffin and on the way to Oakland, or the coffin is empty or contains the body of another is a question that is agitating the authorities in this city, Fort Worth, Tex., and Oakland.

Furay, a nationally known bunko operator, who was serving a twenty-year term in the Texas State prison at Huntsville, was supposed to have recently died in prison. When Dist.-Atty. Woolwine was notified Chief Deputy Doran took steps to investigate the supposed death.

IDENTIFICATION ASKED

A telegram was sent yesterday to Dist.-Atty. Brown at Fort Worth asking him to be sure that a positive identification was made of the body, but word was received back that the identification was not made before the body left Texas and that the coffin containing it was already shipped to Oakland to what were said to be relatives of Furay. It was pointed out by Mr. Doran that in view of the numerous so-called "deaths" of members of the Furay gang of bunko operators while they were in prison, it was thought the death may have been faked.

As soon as word was received that the body had already been shipped to Oakland, Mr. Doran notified Dist.-Atty. DeCoto at Oakland and asked that certain persons be called to make a positive identification before the body is buried.

LIBERTY GAINED

It was thought possible by the local authorities, who have conducted a thorough investigation of the operations of the gang, that Furay gained his liberty from the prison in some manner and made it appear that he had died, or that he carried out a plot to obtain his release.

Furay was convicted of defrauding J. Frank Norfleet, a Texas rancher, out of $45,000 in a fake stock deal. Norfleet and his son arrested Furay at Jacksonville, Fla., and three others of the gang, one of whom committed suicide in prison. The last man escaped from Mr. Norfleet after a fight at Toronto, Can.

It was said that the Oakland authorities will open the coffin as soon as it reaches that city.

Valley Cities to Celebrate Airplane Route

[EXCLUSIVE DISPATCH.]

BRAWLEY, Aug. 4.—Mayor Cuff of this city has sent a suggestion to all Imperial Valley points of importance that inauguration of airplane passenger transportation between valley cities and Los Angeles be made the occasion for local celebrations when the first trip is made. This is expected to be August 12. Although Lee Hardy, president of the Airline Transportation Company, wired from Los Angeles today that the exact date could not be fixed until Monday, celebration committees will be appointed here and at El Centro and Calexico as soon as the first trip data is definitely fixed.

SEEIN' THINGS

[Why not share your chuckle with others? When you see something unusual, drop a note about it to the Smile Editor of The Times. Then we can all smile.]

H.B.P. is the bearer of glad tidings from Pomona! In a canning factory there, it seems, a worker removed her store teeth, set them down, and then forgot them. They have not been seen since, but they canned a lot of peaches that day. Wouldn't it be great if we could be lucky enough to find them at supper tonight?

• • •

W.H.S. avers that only one person ever has over-estimated his capacity for pie. That person is the Los Angeles baker whose window card reads: "Take home a dozen doughnuts and pies."

• • •

R.O.L. realizes that the compositor meant to set "ownership," but he nevertheless, sends this clip from The Times to us: "——the Supreme Court order requiring the Southern Pacific to divest itself of wondership and control of the Central Pacific——." That order would be hard to obey even if the Espee is the "road of a thousand wonders!"

• • •

M.S.M., just back from a trip to the Northland, reports this sign on a Red Cross shop: "All clothing half off this week." Another contrib found a smile in this ad: "Bathing suits one-third off." These hot noons make us feel like taking all the clothing all the way off and putting the bathing suit all the way on. Gee! it's h.t.b. poor!

NEWS SELLERS ARE IMPOSTERS

Copies of "Times" and Item Promised; Many Firms Victimized

The public is warned against two men who have been systematically victimizing small business houses throughout the city by promising twenty copies of The Times in which, they say, will be printed an appreciable "news story" about each establishment. In exchange for this promise, it was learned, these men mulct the proprietor out of $2 and give him a receipt.

The scheme is a confidence game and the two men are impostors. The Times does not sell news space.

FIRE DESTROYS MOUNTAIN INN

Wealthy Angelenos Menaced by Costly Blaze

Three Injured Fighting the Conflagration

Several Hundred Campers Aid Woods Rangers

SAN BERNARDINO, Aug. 4.—Squirrel Inn, a private resort in the San Bernardino Mountains, and the cabins of three Angelenos wer destroyed today by an incipient forest fire, which did $50,000 worth of damage before it could be extinguished.

The cabins were owned by U. S. District Judge Trippet, Don Francisco and Mrs. H. O. Smith of Los Angeles and Mrs. William Stanton of Pasadena. The inn was the property of the Arrowhead Mountain Club, and it was there, in the servants' quarters, that the fire started.

Several hundred campers and resort employees aided the forest rangers in fighting the blaze, which spread rapidly to near-by brush.

Three people were injured, one seriously, in fighting the flames. They are: A. H. Keller, waiter of Los Angeles, burned about head and shoulders; James Ransor, 14 years of age, three ribs broken and possible internal injuries; George Dexter, cut on wrists by falling glass.

The fire was discovered in the inn building, the main unit of the palatial group of residences, by kitchen workers. Quickly the flames enveloped the structure and spread to adjoining homes.

Judge Tripet and his family of Los Angeles fled from their home as the flames leaped. Mrs. William Stanton of Pasadena, and occupants of the residences of Horace O. Smith and Don Francisco, all of Los Angeles, also were driven from their homes by the flames.

WOMAN LOSES BROOCH

The fire crackled as it spread from building to building. Within a few minus, more than 100 volunteer firefighters from Pinecrest, Strawberry Flat and Lake Arrowhead augmented the force of men striving to detour the path of the flames from the big pines.

Keller, the waiter, was burned when he rushed into his living quarters in the effort to save his personal effects, and was brought to a hospital in this city. He is seriously hurt.

Ransor was injured when a rock loosened by fighters above, struck him in the back.

Aided by a north wind, which swept the fire southward from the pines and from Pinecrest, the fighters gained control of the fire near noon.

Mrs. Smith overlooked a diamond brooch in rushing from her cabin. It had not been found late today.

Nearly Under Control

A forest fire which had been burning in the Leonias Valley for

(Continued on Third Page)

PRIZE HOMES' WORK RUSHED

Construction Progressing at Rapid Rate

Many Visitors Watch Busy Builders

Candidates Strive for Times Extra Gold Offer

Work on the two beautiful homes offered as first prizes in The Times $70,000 prize race is progressing at such a rate that the contractors expect before long to announce that candidates and their friends may visit Wilshire Crest and West Hollywood Tract and obtain their first real conception of what these two wonder prizes are to be.

The $16,500 home in Wilshire Crest is already the mecca of many people who have marveled at the prize that from time to time has been described in the columns of this paper. The accessibility of this delightful residential section, coupled with its all around desirability as a location for a home, is attracting many of those interested in The Times famous campaign.

BUNGALOW BRINGS BUYERS

Since the announcement that West Hollywood Tract had been chosen as the site for the $8000 bungalow that is to be offered as one of the first prizes, Martin T. Hildinger, selling agent, reports an unprecedented activity in that district. Not a day passes that does not bring its quota of visitors to view the site of The Times prize bungalow.

Many of those who come on curiosity bent find the district so attractive that they become purchasers of West Hollywood Tract lots. In many instances these buyers have begun construction of houses that will do much to increase real estate values in the neighborhood.

USED AS MODEL

Interest in The Times prize bungalow is not confined to candidates alone. Many visitors have shown a keen interest in the progress that is being made by the Western Construction Company, its builders. When these visitors are shown the plans of the house, and the design furnished by the Beverly Hills Nursery, engaged to do the landscaping, and have the details of finish and equipment explained, they at once become enthusiastic. Numbers of candidates have entered the campaign only after seeing what The Times was offering in the second prize house.

The desirability of this bungalow is evidenced by recent offers received by the Martin T. Hildinger Company for the purchase of The Times bungalow. The last offer made—and that was before the plastering was begun on the exterior—was for $10,000. In view of the fact that it has been listed at $8000 in the prize list, it is apparent that the lucky candidate

(Continued on Seventh Page)

"Reconstruction"

offers many striking opportunities, today, between nine and one o'clock. These hours are specified because we are closed Saturday afternoons during August. You will find especially good things, conservatively priced, in Rugs; Draperies; Exquisite Separate Pieces of Furniture; Suites; Stoves; Refrigerators — the stable Home Things, more than fifty of which are Nationally Advertised.

Convenient Investment Terms

Birch-Smith Furniture Co.

737-741 South Hill Street

60204 Bdwy. 138

"The Home of Nationally Advertised Goods."

Closed Saturday Afternoons During August

Fireproof Storage Warehouse in Connection. Private Locked Rooms. Cedar-Lined Rug Rooms. Even-Temperatured Piano Rooms. Special Trunk Rooms. Vaults for Valuable Packages. Private Trackage. Every Device, Every Detail, Known to Modern Storage Efficiency. Information Cheerfully Given. 'Phone South 2392.

"The Home of The Brunswick Phonograph"

Estate Gas Ranges—Hoosier Kitchen Cabinets—Herrick Refrigerators.

Music of All Kinds is Available with

The AMPICO

Not only does the Ampico re-enact the playing of the world's greatest pianists, playing the great classic masterpieces, but there are scores of temperamental artists who have devoted their lives to the playing of the lighter music, tuneful pieces that everyone enjoys, favorite old songs, plantation melodies, marches, hymns, delightful excerpts from the operas and musical comedies, and always the latest and gayest ragtime and music for dancing.

A Final Word

It is impossible to describe the wonder of the Ampico. The perfection with which it re-enacts the playing of the living pianist is something which is *unbelievable until it is heard.*

There is but one Ampico—we recommend it in the

CHICKERING

and the

MARSHALL & WENDELL

"The One-Price Piano House"

FRANK J. HART SOUTHERN CALIFORNIA MUSIC COMPANY

332-334 SOUTH BROADWAY, LOS ANGELES. ESTABLISHED 1880.

Other Stores: Long Beach, Riverside, San Diego

GAMBLING PASTORS' TOPIC

Questions of the Hour Will Serve as Texts for Tomorrow's Sermons in Local Churches

Charges by President Criswell of the City Council that gambling houses are operating wide-open in Los Angeles and that protection money is being paid by the gamblers, will be discussed by local ministers during their services tomorrow, according to their sermon-topic announcements.

"Mr. Criswell says there are some protected dark places in Los Angeles. Chief Oaks says it is 'bunk' and Mayor Cryer says ditto. Who is telling the truth—and what is our greatest need? Let us have light on the subject." These were the comments made yesterday by Rev. Thomas O. Grieves, pastor of the Westlake Methodist Church, who will preach tomorrow evening on "The Value of a Light In a City." In the morning Mr. Grieves will preach on "Who Are the Modern Disciples?"

"Should Criswell be hanged for having repeated what everybody knows is true?" That question will be discussed tomorrow evening by Rev. Bob Shuler in a sermon at the Trinity Methodist Church, Twelfth and Flower streets. Among other questions to be asked by Mr. Shuler are the following: "What does it cost to convict a murederer in Los Angeles county? How drunk should a Justice of the Peace get before he metes out justice?" The general topic of the evening sermon is "If Jesus Owned the Southern Pacific Railroad." The subject for Mr. Shuler's discourse tomorrow morning is "There's Something in One Name."

TO LAY CORNER-STONE RODEF SHOLEM SYNAGOGUE

The corner-stone laying ceremonies for the new $30000 auditorium of the Rodef Sholem Synagogue, corner of West Jefferson and Cimarron streets, will be conducted tomorrow at 2 p.m., according to an announcement made yesterday by officials of the synagogue. Prominent rabbis of Los Angeles and several city officials will be present and an elabroate musical and speaking program will be given. Construction on the auditorium will start within a few days and the building will be finished before the High Holidays, which start September 23.

It is the intention of the congregation of Rodef Sholem to erect on the site a synagogue which will cost in the neighborhood of $18,000. As soon as the new auditorium is ready for occupancy a religious Hebrew school will be started and will probably be in charge of Marcus Jonas, secretary of the synagogue. Mr. Jonas, with Rev. L. Millman, will also officiate at the High Holiday services to be conducted in the auditorium.

The officials of Rodef Sholem (which means "Pursuing Peace") are as follows: President, M. Glickman; vice-president, H. Schneider; treasurer, I. Berger. The building committee is composed of Messrs. B. A. Benjamin, L. E. Bernstein, B. Bormaker, P. Goodstein and Marcus Jonas.

DR. RIDEOUT TO PREACH FIRST BAPTIST

Rev. Frank C. Rideout, D.D., United States Army chaplain from Fort Leavenworth, Kans., will be the preacher tomorrow morning and evening at the First Baptist Church. Dr. Rideout has the distinction of serving the largest constituency of officers and their families of any chaplain in the Army, being the Protestant chaplain at the large general service schools of the Army at Fort Leavenworth. He was chosen for this position at the request of the officers. Dr. Rideout is a native of the Far East and is a graduate of Acadia University and of the Newton Theological Institution. He entered the Army soon after the outbreak of the war with Germany and has chosen to remain in the service of the Regular Army.

"SPIRIT" CHRISTIAN SCIENCE

"Spirit" is the subject of the lesson-sermon at 11 tomorrow morning in each of the fourteen Christian Science churches of Los Angeles. First, Second, Third, Fifth, Sixth, Ninth, Tenth and Thirteenth churches will repeat this service in the evening at 8. All churches hold Wednesday evening meetings, which include testimonials of Christian Science healing.

"EARTHQUAKE NEEDED" SAYS "TEXAS TIGER"

Dr. Frank J. Norris, known as "The Texas Tiger" and pastor of the church having the largest Sunday-school in the world, will speak twice at the Church of the Open Door tomorrow. In the morning Mr. Norris's subject will be "A Cyclone, a Fire and an Earthquake, the Supreme Need of the Church of This Age." In the evening he will discuss "The Recent Agreement Between the Roman Catholics and the Greek Catholics and the Rapid Rise of Papacy, a Fulfillment of Prophecy and the sign of the Approaching End of the Age." A fifteen-minute organ recital will precede both morning and evening services. The Bible school will meet at 9:30 a.m., with classes for those of all ages. The women's bible class will be taught by Mrs. A. L. Dennis in the main auditorium. The men's bible class, in charge of Rev. T. C. Horton, meets in the lower auditorium.

BISHOP JOHNSON TO PREACH TOMORROW

"What do you think of reincarnation? When will Jesus come and who will witness His coming? What is the church doing to stem the rising tide of profanity? Can a parent compel grown-up children to attend church? Do you believe in social dancing in the church parlors? Should an ambitious young woman remain single? Why is it that rich Americans have such small families?" These are a few of the questions to be discussed by Rev. William MacCormack, D.D., in a sermon tomorrow evening at the Scottish Rite Auditorium. The discourse in the morning will be by Bishop Joseph H. Johnson.

TO CELEBRATE VICTORY BROADWAY CHRISTIAN

Members of the Broadway Christian Church, who have returned from the convention of Christian churches at Long Beach, are jubilant over the fact that the young people of the church were awarded many of the chief prizes in the young people's contest recently

(Continued on Third Page)

Undenominational.

Tomorrow is Dedicatory Day

Pacific Palisades Chautauqua

August 6th 3:00 P. M.

The official Dedication Services of the Pacific Palisades Chautauqua conducted by

Bishop Adna W. Leonard

assisted by Dr. Skivington of Hollywood, Dr. Brieglab of Los Angeles, and other well-known Divines. This, the biggest Interdenominational Church movement in the West invites all churchmen and their friends to this Big Service. Music by the Pacific Palisades Orchestra and Quartette.

EVERYBODY WELCOME

Take Santa Monica car to Utah St. Station. Busses meet each car and carry direct to the Chautauqua grounds. Or by Auto—Wilshire or Santa Monica Blvds. to foot of Santa Monica Canyon, following road signs to Chautauqua grounds.

INTERNATIONAL BIBLE STUDENTS' ASSOCIATION

SALVAGING CIVILIZATION

WILL HUMAN EFFORTS SUCCEED?

ARTHUR W. SIBLEY, Lecturer

GAMUT CLUB AUDITORIUM—7:45 P.M.—1044 S. HOPE.

Seats Free. All Welcome. No Collection.

"Millions now living will never die."

RABBI GOLDMAN

A public lecture including "My Healing Through Prayer," and "The Promised Land," by Rabbi Goldman, Tuesday evening, 8 o'clock, Unity Center of Christianity, 2120 South Union Avenue. Freewill offering only.

Universal New Thought Studio

Sixth Prom., Brack-Shops, 321 West 7th St. Phone 62082.

Sunday, 11 a.m., Jessie W. Boerstler: "ASSURANCE OF DIVINE PROTECTION."

8 p.m.—WILLIAM H. WISE: Healing.

UNITY CENTER OF CHRISTIANITY

Sunday-school, 9:45. Address, 11:00, Ramona Hall, 240 So. Hill. At 2120 So. Union, Sunday, Monday, Thursday, Friday, 8:00; Wednesday, 7:45; Wednesday, Thursday, 2:00. First Tuesday of month, Good Words Club, 8:00. Tel. 271711.

CHRISTIAN SCIENCE SERVICES

LOS ANGELES SOCIETY

Sunday Morning at 11. Sunday-school, 9:30. Wednesday evening Testimonial Services at 8. 2018 Orange Street, off Alvarado.

ERNEST HOLMES speaks every Tuesday and Thursday afternoon and every Thursday evening at The North Hall, Trinity Auditorium Building, Ninth and Grand.

Go To Church Sunday

THE BENEFITS OF GOING TO CHURCH

"Church going gives one a sense of responsibility for others; it aids in supporting an institution without which a community is not worth li... it brings a quiet peace resulting from the consciousness of sins forgiven, it makes living a bit more tolerable, it adds to the treasures of a man's ... deeming him from the petty and the small, in a word, it gathers up all that is best in a man and gives to him that life of faith which finds its greates... workings in love for humanity."

G. A. BRIEGLEB, Minister, Westlake Presbyterian Church

ST. PAUL'S PRO-CATHEDRAL

Is Holding Its Sunday Preaching Services in the

Scottish Rite Auditorium, 929 S. Hope St.

11 A.M., RT. REV. J. H. JOHNSON, D.D.

7:45 P.M., MUSICAL PROGRAM

Duet—Messrs. Cassidy and Saunders: "Children Pray This Love to Cherish" (Spohr.) Solo—Miss Viola Ellis: "He Was Despised and Rejected" (Handel.) Anthem—Miss Ellis, Messrs. Cassidy and Saunders: "Lord, We Praise Thy Holy Name" (Russian.) Solo—Mrs. Mildred Hostetter: "Cry Aloud, Spare Not" (Patten.)

VERY REV. WILLIAM MacCORMACK, D.D.

WILL ANSWER THE FOLLOWING QUESTIONS:
Do you believe in social dancing in the church parlors?
Should an ambitious young woman remain single?
Why is it that rich Americans have such small families?
Can a parent compel grown-up children to go to church?
What is the church doing to stem the rising tide of profanity?
When will Jesus come and who will witness his coming?
What do you think of Reincarnation?

ST. JOHN'S EPISCOPAL CHURCH

Corner Figueroa and West Adams Street

REV. GEORGE DAVIDSON, D.D., Rector

SERVICES
7:30 a. m. Holy Communion
11:00 a. m. Morning service & sermon
7:30 p. m. Evening Prayer & Sermon.
9:30 a. m. Sunday School.

Morning sermon by the Rector: "The Transfiguration"
Evening sermon by the Rev. Benjamin J. Darneille

Take Grand Avenue or West Jefferson Street car to West Adams street, then walk west to Figueroa street. Or University car to Chester Place, walk through Chester Place, then one block east.

STRANGERS CORDIALLY WELCOME

EPISCOPAL CHURCHES

ALL SAINTS', Highland Park, 220 W. Ave. 50; 7:30, 9:30 and 11 a.m., and 7:45 p.m.
ST. ATHANASIUS, Echo Park Ave. (by Echo Park); 8 and 11 a.m.; 3:30 p.m.
EPIPHANY, North Sichel St., ½ block off N. Broadway; 7:30, 11 a.m. and 7:30 p.m.
TRINITY CHURCH, Melrose and Berendo St.; 11 a.m.; Church School, 9:30 a.m.
ST. ANDREW'S, Exposition and Normandie; closed during August.
ST. MARY OF THE ANGELS, New Hampshire Ave. (near Hollywood Blvd.); 7:30 and 11 a.m.
THE REDEEMER, Boyle Heights, Fifth and Indiana Sts.; 11 a.m.; Church School, 9:30 a.m.
ST. LUKE'S CHURCH, 1201 E. Vernon Ave.; 7:30 and 11 a.m. and 7:30 p.m.

S.S. JAMES' AND BARNABAS' CHURCH

Wilshire Blvd. and St. Andrews. (Sixth St. car; get off at St. Andrews.)

The Rev. Ray O. Miller, B.D., Rector. The Rev. Henry Wood in charge.

Holy Communion 7:30 a.m.—Holy Communion and Sermon 10 o'clock.

No Sunday School during August.

ST. MATTHIAS

W. Washington and Normandie Ave.

REV. IRVING SPENCER, Rector. Rev. B. J. H. Van Deerlin in charge.

SUNDAYS:
Low Mass, 7:30 a.m. High Mass, 11 a.m.
No evening service. Daily Mass, 7 a.m. (except Thursday, 9:15 a.m.)

HEAR DR. J. FRANK NORRIS

at the

CHURCH OF THE OPEN DOOR

Bible Institute Auditorium (Sixth and Hope)

11:00 a.m.—"A Cyclone, a Fire and an Earthquake the Supreme Need of the Church of This Age."

7:30 p.m.—"The Recent Agreement Between the Roman Catholics and the Greek Catholics and the Rapid Rise of Papacy a Fulfillment of Prophecy and the Sign of the Approaching End of the Age."

Music in charge of Mr. E. F. Burley, assisted by the Chorus Choir, the Harmony Male Quartet, and Mrs. Raymond Connor, Trombonist. Also Tenor Solo by Mr. Burley.

BIBLE CLASSES for MEN and WOMEN every SUNDAY MORNING at 9:30

Women's Bible Class, Mrs. A. L. Dennis, Teacher, in Main Auditorium

Men's Bible Class, T. C. Horton, Teacher, in Lower Auditorium

FIRST CHURCH OF THE NAZARENE

Sixth and Wall Streets Rev. Charles H. Babcock, Pastor

Sunday School at 9:30 A.M.

The Pastor Will Preach at Both Hours

Sermon at 11 a.m. Subject, "The Coming of Christ's Kingdom."
The People's Meeting at 3 p.m. for Praise and Prayer.
Young People's Meeting at 6 p.m. Missionary Service.
Evangelistic Meeting at 7:30 p.m. Subject, "The Double Cure."
Special Music and Singing by the Choir.

A HEARTY WELCOME TO ALL

MARVELS OF THE MIND

is the title of an address by Bishop Irving S. Cooper, 7:30 p.m., Sunday, Church of St. Alban, Hollywood, one block north of Franklin. In the morning at 10:30 Bishop Cooper will preach on "Who is a Wise Man?"

CHURCH OF CHRIST

In Masonic Hall—4707½ South Vermont Ave.

LORD'S DAY SERVICES: Bible Study, 10 a.m.; Preaching, 11 a.m.; Communion Service, 11:45 a.m.; Preaching, 7:45 p.m. Wednesday Evening, BIBLE STUDY, 8 p.m.

Services in the tent will close Friday night, the 4th, and regular services, as above, will be conducted at above address. A congregation of 33 members has been established and until building can be erected at 48th and Normandie Sts., meeting place will be as above. We ask all truth-loving disciples to meet with us and help exalt the Divine wisdom in this part of the city. A hearty welcome to all.

FIRST FRIENDS CHURCH (QUAKER)

Tilman Hobson, Pastor Cor. West 3rd St. & Fremont Ave.

Sunday-school, 9:45 a.m. Preaching Service, 11 a.m. and 7:30 p.m.

ALL WELCOME. Prayer Meeting Wednesday evening, 7:30. SEATS FREE.

Undenominational

United Lodge of Theosophists

Fifth Floor, Metropolitan Bldg.

Fifth and Broadway—Public Library Bldg.

All Evening Meetings Discontinued For the Summer

Wednesday, 2:30 P.M.—Women's Study Class

Reading room open daily 9 a.m. to 5 p.m. Saturdays closes at noon. Books loaned without charge.

Universal Brotherhood and Theosophical Society

Under Direction of Katherine Tingley

Sunday Eve. Services Discontinued During July and August

BRANCH HEADQUARTERS, Information Bureau and Free Loan Library open every week-day from 10 a.m. to 4 p.m. in Studio 433, Music-Art Studio Building, 233 South Hill St.

UNITED PRESBYTERIAN

9th & Figueroa St. Dr. W. E. McCulloch, Pastor

9:30 a.m.—Bible School. Classes for persons of all ages.

11 a.m.—Sermon by Rev. R. C. McQuilkin, Leader of Victorious Life Conferences: "What Is the Baptism and the Fullness of the Holy Spirit?"

7:30 p.m.—Sermon by Dr. McQuilkin: "Can the Sermon on the Mount Be Applied to Los Angeles?"

Splendid musical program by Mixed Quartet and Soloists.

After a Week of Toil, What?

God made the Sabbath a day of rest for man. Why not feed your spiritual life by attending church tomorrow at 11 o'clock and hear the best of music and a sermon on "Christ's Sliding Scale"?

A Popular Sacred Concert

Music inspires us for the daily task. Our famous quartet will sing "Hark, Hark My Soul" (Shelley.) Lawrance Tibbet, well-known baritone, sings. Shirley G. Pease will play a number of beautiful selections on the big four-manual Austin organ with chimes, echo-organ and harp. This concert will follow the short evening service at 7:30 at which the sermon topic will be "The Will to Succeed."

Rev. Paul C. Elliott preaches at 11 and 7:30 o'clock

FIRST PRESBYTERIAN

Figueroa at Twentieth

Immanuel Presbyterian Church

FIGUEROA AT TENTH

REV. ARTHUR LEE ODELL, D.D.

Pastor, First Presbyterian Church of Phoenix, Arizona Will Preach at Both Services

11:00 A.M., Subject: "WITHER THOU GOEST I WILL GO"

7:30 P.M., Subject: "THE HEART THAT NEVER GROWS OLD"

Soloist at the evening service: Ada Faye Tuttle, Contralto

ARE YOU A DEAD ENGINE ON A LIVE STREET?

A victim of fear and failure? THERE IS A METHOD OF ESCAPE.

Hear DR. G. A. BRIEGLEB Sunday, 7:45 p.m., on

"THE SECRET OF BEING SOMEBODY"

11:00 A.M., "THE CRUCIBLE OF LIFE"

WESTLAKE PRESBYTERIAN CHURCH

Grand View, South of 9th St. (W. 9th St. car.)

THIRD PRESBYTERIAN CHURCH

East Adams St., west of San Pedro St. Herbert Herschel Fisher, Minister.

11 a.m.—SERMON BY REV. WILLIAM HUNTER.

Subject: "ALL THINGS ARE YOURS—AND WHY?"

7:30 p.m.—A street meeting, at the corner of Adams and San Pedro Streets, will be addressed by Rev. Paul Fuller.

WILSHIRE PRESBYTERIAN CHURCH

Third Street and Western Avenue. Rev. John Albert Eby, D.D., Minister.

11 a.m.—Dr. James R. Thompson, Pastor 1st Presbyterian Church, Ft. Worth, Texas.

7:30 p.m.—Union Services: Rev. M. H. Fagan, Pastor Wilshire Boulevard Christian Church: "The Greatest Wonder of the Old Testament."

Henri La Bonte and Quartet sing morning and evening.

BOB SHULER BOTH HOURS

TRINITY METHODIST CHURCH

(Corner 12th and Flower)

11 A.M., "There's Something in One Name"

7:30 P.M., "If Jesus Owned the Southern Pacific Railroad!"

(The fourth of the series on "If Jesus Came to Town.")

ALSO: "What it costs to convict a murderer in Los Angeles County?"
"How drunk should a Justice of the Peace get before he metes out justice?"
"Should Criswell be hanged for having repeated what everybody knows is true?"

WILSHIRE METHODIST CHURCH

Hobart and Second. "R" car to Hobart.

BENJAMIN SHERWOOD HAYWOOD, D.D., MINISTER.

11:00—"The Thorn As An Enrichment." Solo by Mr. Leslie McCormick.

7:30—Ninth in Travelogue-sermon series: "A Study in Suggestion from First Anniversary of Caruso's Death. Visitation to Sorrento and Amalfi, Italy (Caruso's home). Master Singer and Master Song. "The Gospel Ministry of a Voice." Madame Pisna sings "National Hymn of Italy," one of Caruso's famous solos by Mr. Ewart Williams.

THE FIRST METHODIST EPISCOPAL CHURCH

Services in Trinity Auditorium, Grand Avenue at Ninth Street.

ELMER ELLSWORTH HELMS, D.D., Pastor.

11 a.m.—"LABOR—LABORERS—LABORING."

7:30 p.m.—P. B. BILHORN, WORLD-FAMOUS MUSICIAN, WILL SING IN CONNECTION WITH THE MID-SUMMER MUSICAL SERVICES. Solo by R. J. Reznits, popular Basso. The Choir will sing old-fashioned Gospel Songs. The Orchestra of 50 pieces will render a 30 minute program beginning at 7 p.m. Neil Lockwood, soloist at the morning service.

University Methodist Episcopal Church

West Jefferson St. near McClintock

11:00 a.m.—Morning Worship
"WITH HIM IN THE SECRET PLACE."
7:00 p.m.—Evening Worship
"The Moon."

Dr. Will A. Reitz, Pastor, has just returned from his vacation, and will occupy the pulpit both morning and evening.

WESTLAKE METHODIST CHURCH

Burlington and Eighth. Take any 7th or 9th St. car.

SERMONS BY T. O. GRIEVES

11 a.m.—"WHO ARE THE MODERN DISCIPLES?"
7:30 p.m.—"THE VALUE OF A LIGHT IN A CITY."
Bible School for all ages each Sunday at 9:30.
Short and helpful services lasting one hour. Welcome.

WEST ADAMS METHODIST CHURCH

Corner of La Salle and West Adams. RAY C. HARKER, D.D., Minister.

11:00 a.m.—Dr. Byron H. Wilson will preach.

7:45 p.m.—Union Service at the Magnolia Avenue Christian Church

FIRST REFORMED CHURCH

East 48th and Wadsworth Ave. (one block west of Central Ave.) Bible School, 10 a.m. Services, 10:30 a.m. Rev. E. F. Evenmyer, Supt. Home Missions, 45 S. Madison St., Pas. G. Van Gruenigen, Pastor, 310 Palm St., Altadena.

Undenominational

HOME OF TRUTH

1973 W. Washington St.

Lintine Skinner

of San Francisco, will speak on "The Man of Vision" at 11 a.m. At 7:30, Mary Dearing will speak on "This Is the Way." Mrs. Skinner will give a course of six lessons, the manuscript lessons of Emma Curtis Hopkins, beginning Monday, 8 p.m. Healing Meeting Thurs., 8 p.m., by Pauline Harvard.

HARRIET HALE RIX

Will give a course of lessons on Mon., Tues., Thurs., Fri., 3 p.m. on the Fundamental Principles of Christian Living and Healing. How to Teach These Lessons, on the same days, 1:30. Miss Rix speaks every Wed. Noon at 12, at Symphony Hall, 233 S. Hill St., on "Prosperity." Mrs. Noon, Bessery Wade Gott speaks on "Healing." Fri. Noon, Frederick Wuerch speaks on "The Inner Powers."

Metaphysical Circulating Library and Lecture Hall

911 Black Building. Phone 11713.

Established twenty years. ELEANOR M. REESBERG, Founder.

Headquarters for all Metaphysical, New Thought, Divine Science and Practical Psychological Literature. Large stock of books on sale.

SUNDAY LECTURES:

Sunday, 11 a.m.—Dr. William J. Berkson—"Choosing and Winning a Deathless Life."
Sunday, 8 p.m.—DR. WILLIAM J. BERKSON—"MYSTIC CHRISTIANITY."

Come and bring your friends. Voluntary offerings.

Lectures daily at noon, 1:30 p.m., 3 p.m., 8 p.m., by prominent Authors and Teachers. COME—if only for five minutes.

First Congregational C...

845 SOUTH HOPE ST...

CARL S. PATTON, P...

11 a.m.—Sermon by Rev. ... F. Burr—"THE HEART'S ...

Apollo Male Quartet—"Lord Soprano Solo—"Oh, Lamp of ... Mrs. MacDonald.

4:30 p.m.—Communion ... Reception of Members.

7:30 p.m.—The ... "A Poor Relation"

Solos by Miss Hope Ford and Mr. ...

THE MARCHING MIL... OF BAPTISTS!

By REV. FRANK DYER, D...

Their battles for religious freedom. Their ... their fidelity to immersion and their ... they show equal devotion to Christ's call to ...

A Divided Church Cannot ... A Divided World

The Wilshire Congregational C... Ambassador Hotel Theater, 11 ...

Sclenville Bible Class, 10 a.m. Special session, ... "The Rise of Man."

First Baptist Church

727 South Flower Street

11:00 A.M., "Christ's Challenge to the Soul's Affe...
7:30 P.M., "Every Man a Debtor."

Rev. Frank C. Rideout, Chaplain U. S. Army, Fort L... worth, Kansas, will preach at both hours. Music by ... tette. You are invited to worship at First Church ...

Temple Baptist, 5th and Olive S...

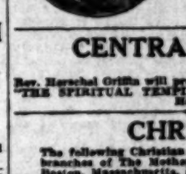

DR. J. WHITCOMB BROUGHER, ...

3000 Free Seats. Everybody W...

DR. W. H. GRIFFITH of St. Louis ...

11 a.m.—"What Makes Him Great" ... Miss. Balfour and Emory Foster ...

7:15 p.m.—Ray Hastings gives Organ ...

OLD PROCTER, noted Texas ... Balfour, Proctor, Geiger, Anthem.

Sermon: "THE ACID TEST"

9:30 a.m.—Bible School. 6 p.m.—C. E. ...

CENTRAL BAPTIST CHURCH

Alvarado near Pico St.

Rev. Herschel Griffin will preach Sunday, Aug. 6, at both services. 11 a.m. "THE SPIRITUAL TEMPLE." 7:45 p.m., Subject, "THE DIVINE ... Hear this brilliant young man.

CHRISTIAN SCIENCE

The following Christian Science Churches of Los Angeles are of ... branches of The Mother Church, The First Church of Christ, ... Boston, Massachusetts, and hold services as follows:

First Church—1248 S. Alvarado St., Sunday, 11 a.m., 8 p.m.; Wednesday, 8 p.m.
Second Church—W. Adams St. at Hoover, Sun., 11 a.m., 8 p.m.; Wednesday, 8 p.m.
Third Church—704 S. Hope St., Sunday, 11 a.m., 8 p.m.; Wednesday, 8 p.m.
Fourth Church—131 Avenue 57, Sunday, 11 a.m., Wednesday, 8 p.m.
Fifth Church—7107 Hollywood Blvd., Sun., 11 a.m., 8 p.m.; Wednesday, 8 p.m.
Eighth Church—E. 42nd & Wadsworth, Sun., 11 a.m., 8 p.m.; Wednesday, 8 p.m.
Seventh Church—San Pedro, 215 9th St., Sun., 11 a.m.; Wednesday, 8 p.m.
Eighth Church—Gardena, 246 W. 161st, Sunday, 11 a.m.; Wednesday, 8 p.m.
Ninth Church—430 S. New Hampshire, Sunday, 11 a.m., 8 p.m.; Wednesday, 8 p.m.
Tenth Church—626 W. 49th St., Sunday, 11 a.m., 8 p.m.; Wednesday, 8 p.m.
Eleventh Church—1063 E. First St., Sunday, 11 a.m.; Wednesday, 8 p.m.
Twelfth Church—Van Nuys, 212 Friar St., Sunday, 11 a.m.; Wednesday, 8 p.m.
Thirteenth Church—1750 Edgemont St., Sun., 11 a.m., 8 p.m.; Wed., 8 p.m.
Fourteenth Church—Culver City, 7100 Durango Ave.; Sun., 11 a.m.; Wed., 8 p.m.
Reading Rooms, Downtown—Rm. 705, 334 S. Spring St.; Rm. 211, 453 S. ...

FREE LECTURE ON CHRISTIAN SCIENCE

Frank H. Leonard, C.S.B., of Chicago, Illinois, member of the Board of ... ship of The Mother Church, The First Church of Christ, Scientist, in Boston, Massachusetts, will lecture Monday, August 7, in Second Church at 8 p.m. ... are required.

FIRST CHRISTIAN CHURC...

Where Hope Crosses Eleventh.

Edgar Fay Daugherty, Pastor

Bible School, 9:45 a.m. Preaching by Dr. A. H. ... representing the California Anti-Saloon League, ... C. E., 6:30 p.m. No evening preaching service.

WILSHIRE BOULEVARD CHRIST...

M. HOWARD FAGAN, Pastor

WILSHIRE BLVD. AND NORMANDIE AVE. WEST SIXTH ST...

9:30 A.M. BIBLE SCHOOL
11:00 A.M. "The Two Essentials of Christianity"
7:30 P.M. Union Services.

THE CHURCH WHERE YOU ARE A STRANGER BUT ONCE

BROADWAY CHRISTIAN CHUR...

(Across From Court House)

W. S. BUCHANAN, Pastor

Morning:—"REJOICING"

Evening: Mrs. Alma K. Moss and Great Choir ... Miss Hatch will give "THE WANDERER." Don't ...

Undenominational

UNIVERSAL PSYCHOLOGY ASSOCIATION P...

Harry Gaze...

Author, Lecturer and Psychologist in a series of

PUBLIC FREE LECTURES

ON

CONSTRUCTIV... PSYCHOLOGY

At TRINITY AUDITORIUM

9th and Grand

And Symphony Hall and Music-Art Hall

Sunday afternoon, August 6, 3 o'clock, Trinity Auditorium. ... Live Here and Now. Tuesday, August 8, 8 o'clock, Symphony ... How to Use Your Inner Forces. Wednesday, August 9, ... Music-Art Hall. How to Make Your Life a Brilliant Success. ... day, August 11, 8 p.m., Symphony Hall, Modern Miracles. ... afternoon, August 13, 3 o'clock, Trinity Auditorium. How to ... form Your Life Through Constructive Psychology. Sunday ... ing, August 13, 8 o'clock, Music-Art Hall, Training for ... hood and Super-Womanhood. Admission free. All ...

OIL PROMOTERS NOW WATCHED

Violators of Securities Law to be Prosecuted

Enforcement by Attorney of State Needed

Daugherty Issues Statement of His Intentions

Opinions, both verbal and written, rendered heretofore by members of the State Corporation Department, exempting the promotion of oil development from the provisions of the Corporate Securities Act, are, from the present, to be disregarded by the recipients of such advice unless supported by the formal ruling of the Attorney-General, handed down through the Corporation Department, according to a statement issued yesterday by Commissioner Daugherty.

The commissioner announces he will be bound by any opinions rendered by the office of the Attorney-General and advises all oil companies selling securities in any form without a permit that they will be considered as resorting to fraud and will be required to submit themselves to supervision. Violators of the Corporate Securities Act, it is stated, will be prosecuted. Purchasers of securities sold by companies which have not obtained the authorization of the Commissioner of Corporations are warned that such securities are declared by the Corporate Securities Act to be void and that courts probably will so hold. It is the opinion of the Corporation Department that oil promotion is usually highly speculative." "No surprises, it is conceded, will be permitted to operate to retard the development of the state's resources. The Corporate Securities Act was enacted especially for the supervision of the sale of such securities, in whatever form the latter may be issued. Certain securities are exempted from the provisions of the act. The promotion of oil properties, it is the opinion of the commissioner, are not intended to fall within the list of exemptions.

Requests Bring Mme. Talbot Back to KHJ Tonight

These Artists to Entertain You from 6 to 7 p.m.

KIERULFF BILL RADIO HIT

Harp, Violin and Contralto Solos from KHJ Make Listeners-in Ask for More

Stringed instruments and a contralto soloist furnished the KHJ concert last night. The Times radiophone was doubly Kierulff for the occasion—Barbara Taylor Kierulff arranging the program given from the station which her husband—C. R. Kierulff — operates. Mrs. Kierulff showed her versatility in three ways—by rendering two charming harp solo numbers, by playing all piano accompaniments, and last, but not least, by arranging a program of especial merit.

Louise Heydenreich, violinist of rare technique and finesse, played three solos — "My Heart at Thy Sweet Voice" and "The Swan," by Saint-Saens, and "The Secret," by Gauthier. Her ability to interpret the real depth of feeling which inspired the composers to write these selections was plainly evident and that radioland appreciated was shown by telephone calls following the concert. As an encore she played "O Solo Mio."

Mrs. Carl Johnson, internationally known contralto, having spent several years in the Orient and in Europe, added zest to the evening concert with Jerome-Von Tilzer's "That Old Irish Mother of Mine," and "On Wings of Song," by Mendelssohn, together with a group of Hawaiian melodies. To the latter she played her own guitar accompaniment. She sang three Hawaiian numbers, all written by Lilluokalani, former Queen of the little island group out in the Pacific.

Barbara Taylor Kierulff's two harp solos were: "I Dreamt I Dwelt in Marble Halls," by Chedshire and "Chanson sans Paroles," by Dubez. The delightful melody of the harp, always appealing, had special significance to radio listeners-in last night as Mrs. Kierulff's numbers were broadcast.

If some vaudeville artist was describing KHJ's program given yesterday afternoon he might say that the numbers ran something like this: "You Better Ask Me" at "Three O'Clock in the Morning," "Where My Caravan Has Rested," or I'll Forget You," "Rose in the Bud." Briefly these are the numbers that were given saxophonically and vocally.

Mrs. "Bing" Richey, who virtually makes her saxophone talk, gave her best to listeners-in during her three solos, to which Nina Ghirardelli's superb accompaniment at the piano lent added appeal. Mrs. Richey's numbers were "Rose in the Bud," by Foster, "Calm is the Night," by Boehm, and "Three o'Clock in the Morning," by Robledo. The saxophona, always a favorite among radio folk, is especially appreciated when responding under the lips and fingers of Mrs. Richey.

Nina Ghirardelli, in addition to accompanying Mrs. Richey, by special request played one piano solo—Roberts' "Valse Parisienne"—in which she exemplified her ability gained through musical studies both here and abroad.

Billie Corson, dramatic soprano, furnished the vocal part of yesterday afternoon's program. Accompanied by Loretta Payson, she sang "Where My Caravan Has Rested," by Lohr, "You Better Ask Me," a novelty Irish song by Sanderson, and "I'll Forget You," by Ball.

CARD PROVES A STICKLER

(Continued from First Page)

"after all the good times we have had together, all the confidence that I place in you, the gentleman I thought you were, why do you make me a cuckold?

"The coincidence of application in the premises affected by golden oak, I mean, poisoned oak, considering the vicinity, calls for rhetoric elaboration on the part of the cuckold."

"A most peculiar letter," quoth Mr. Slosson.

"I should say that the writer of that letter is a fit subject for the attentions of the psychopathic authorities," commented Mr. Kase. Incidentally, he will assert that the letter was planted in Mr. Cavender's room. Mrs. Cavender says she found it on the bureau, opened.

MARRIED 27 YEARS

The Cavenders have been married twenty-seven years. Mrs. Cavender began to think that her husband, a traveling man, had not been true.

"I tried to find out what it meant. He would not tell me," she said. "He brought a photograph back and put it on the dresser at my home. I asked 'Who is that?' He said, 'That's Miss Chapman I told you about.'

"I made no further remark because I felt I was foolish to be jealous after being married all these years. He had told me about going around with a young woman who never had any pleasure in her life, going about in his machine. I thought that was all right. The photograph remained there in the room in the house."

Mrs. Cavender says her husband left her, and the evidence so far shows and he does not deny it, that he had boarded with the Chapmans, Miss Chapman's mother being there. Mr. Cavender is absent from the city for long periods. He said he desired to be frank in the matter. He does deny his wife's charge of being too attentive to Miss Chapman, and will also deny that he bought and had sent out to her furniture and other articles. He declares in his divorce action that his wife is abusive and quarrelsome. The case will be resumed Monday.

Russian Soviet Cures Man of Radical Ideals

"What Bolshevism Means to Civilization" was the subject of a lecture given last night by Alexander Schwartz at the Pacific Palisades Chautauqua.

Mr. Schwartz told of his experiences in the grip of Bolshevism. He was formerly a Congressman in the soviet government at Moscow, he said, and had been an active socialistic worker in America. During the Second Internationale he and his wife, formerly Miss Jesse Molle, a Socialist writer and lecturer, went to Russia. They were throw into prison by the Bolshevik government and after many weeks of suffering, Mrs. Schwartz died within the prison walls, said Schwartz.

Mr. Schwartz escaped and returned to the United States, becoming one of the bitterest enemies of the radical ideals which he had once supported.

K-H-J The Times RADIOPHONE

Operated by C. R. Kierulff & Co.

TODAY'S PROGRAM

6:00 to 7:00 p.m.: Again Mme. Dorothy Talbot, coloratura soprano, will favor radioland, accompanied by Mrs. Guy Bush. Mme. Talbot will sing "Silver Threads Among the Gold," by Denks; "April Moon," by Batten; "Way Down Upon the Swanee River," by Foster; "Ernani, Involami," by Verdi, and "Last Rose of Summer," by Thomas Moore. Gladys Terrell, dramatic soprano, accompanied by Ruth Chambers, will sing, "Giannina Mia," from "The Firefly," by Rudolph Friml, and "My Little Gypsy Sweetheart," by Victor Herbert. Leona Neblett, violinist, will play "Souvenir," by Drdla, and the obbligato to the bedtime story. News items.

7:00 to 7:15 p.m., on 455 meters. Weather report.

DISMISSAL DENIED BY OFFICIALS

Dist.-Atty. Burke Retains Position After Charges Are Investigated

After a hearing asked for by citizens of La Crescenta, following the slaying of Jack Ronsee by John Allen, a colored man, concerning the purported conduct of Dep. Dist.-Atty. Burke present at the shooting, the Civil Service Commission yesterday held that the evidence was not inclusive enough to "warrant the commission in dismissing Mr. Burke from the service of the county," as asked for by Julius Ronsee, the brother of the slain man.

Julius Ronsee, however, was commended by the commission in seeking to have the District Attorney's office prosecute the case against Allen, who was subsequently convicted of manslaughter, and bringing the matter to the attention of the Civil Service Commission.

It was charged that Mr. Burke, whose gun Allen was using as a night watchman, did nothing to interfere and because "much remains to be explained," the commission stated "we cannot dismiss the case against Mr. Burke lightly and without comment."

The shooting was preceded by a raid on a still and the burning of Allen's shack. Allen was acting as night watchman at La Crescenta Lodge during a party on New Year's Eve. Witnesses before the commission declare it was a hilarious party. Mr. Burke was talking to Allen, it was said, when Jack Ronsee drove up and there was an altercation and the shooting.

SUNDAY SERMON TOPICS

(Continued from Second Page)

conducted among the various churches of this denomination. Because of this fact, two special victory services have been arranged for tomorrow at the Broadway Christian Church, and the subject for the morning sermon by Rev. W. S. Buchanan, the pastor, will be "Rejoicing." In the evening, Mrs. Alma K. Moss and the choir, assisted by selected soloists, will give a program of readings and songs.

DR. DYER TO DISCUSS BAPTIST DENOMINATION

Dr. Frank Dyer, pastor of the Wilshire Congregational Church, in a sermon at the Ambassador Hotel Theater tomorrow morning, will consider the largest of the American Protestant communions, the Baptist church. He will undertake to show the reasons for the amazing growth of this denomination, its contributions to religious and civil liberty and its fidelity to the letter of the New Testament. According to Dr. Dyer, the chief issue for the Baptists to determine in the problem of church reunion is whether the mode of baptism shall be a matter of conscience for each Christian and whether Christian union is not itself a bigger issue.

"Certainly a divided church cannot heal a divided world,' said Dr. Dyer. "If we want to save the world we must march in cooperative unity instead of sectarian competition. We cannot hope to win Christ's battles by un-Christianlike methods. The cause of the Protestant church is lost unless we learn to cohere."

"CRUCIBLE OF LIFE"
WESTLAKE PRESBYTERIAN

Are you a dead engine on a live street, the victim of fear and failure? Do you face the future with apprehension? Is your young manhood or womanhood so beset by difficulties that you cannot find your niche in life or secure a firm grip on yourself? There is a sure method of escape from all such tragic thoughts and experiences, declares Dr. G. A. Briegleb, who will preach tomorrow evening at the Westlake Presbyterian Church on the subject, "The Secret of Being Somebody." "There is no reason for anyone going down to defeat; there is a sure way to self-development and achievement," said Dr. Briegleb. "The purpose of my sermon will be to bring hope to human hearts and to point the way to victory." The subject for Dr. Briegleb's morning sermon is "The Crucible of Life."

HELMS TO DISCUSS "LABOR"
BILHORN WILL SING

P. H. Bilhorn, famous composer and singer of Gospel hymns, will be one of the chief attractions on the religious program at the First Methodist Church tomorrow evening at Trinity Auditorium. This will be the Mid-summer Musical Service and the orchestra of eighty members will render a half hour's program preceding the regular evening worship. Among other soloists will be E. J. Reunitz. At the morning service Dr. Elmer E. Helms will preach on "Labor, Laborers and Laboring."

WILSHIRE PRESBYTERIAN
DR. J. K. THOMPSON

Dr. James K. Thompson, pastor of the First Presbyterian Church of Fort Worth, Tex., will supply the pulpit at the Wilshire Presbyterian Church tomorrow morning, preaching for Dr. John A. Eby who is absent on vacation. In the evening Rev. M. Howard Fagan, pastor of the Wilshire Boulevard Christian Church, will preach the sermon at the union service of the Wilshire churches to be conducted in the auditorium of the Wilshire Presbyterian Church. The topic of Mr. Fagan's sermon is "The Greatest Wonder of the Old Testament." Special musical programs for both services have been prepared by Henri La Bonte, the choir and quartet.

"THE ACID TEST"
TEMPLE BAPTIST

Rev. W. H. Geistweit, D. D., pastor of the Third Baptist Church of St. Louis, has been secured by the congregation of the Temple Baptist Church to supply the pulpit of that church tomorrow at 4 o'clock services. Dr. Geistweit is well known on the Pacific Coast, formerly having been pastor of the First Baptist Church at San Diego. Dr. Geistweit will preach in the morning on the subject "What Makes Him Great?" and in the evening he will discuss "The Acid Test." Among the soloists tomorrow will be Harold Procter, Emory Foster and Constance Balfour.

"THE WILL TO SUCCEED"
FIRST PRESBYTERIAN

Rev. Paul G. Elliott, assistant pastor of the First Presbyterian Church, has returned from his vacation and will preach twice tomorrow, his sermon subjects for morning and evening, respectively, being "Christ's Sliding Scale" and "The Will to Succeed." In addition to the regular organ and vocal numbers at the brief evening services, a sacred concert will be given with Lawrence Tibbet as one of the soloists. The program will include classical organ selections and vocal numbers by the choir and quartet.

"THE MASTER SINGER"
WILSHIRE METHODIST

The ninth of a series of travelogue lecture sermons will be preached at the Wilshire Methodist Church tomorrow evening by Dr. Benjamin Haywood who will speak on "The Master Singer" and the "Master Song." In this discourse Dr. Haywood will interpret the sacred ministry of a human voice and will give "A study in suggestion for the first anniversary of Caruso's death." In connection with the service Mme. Piana, wife of the resident Italian consul, will sing the National Hymn of Italy. At the morning hour Dr. Haywood will preach on "The Thorn as An Enrichment," showing how strength may be generated in weakness."

"CHRISTIAN ESSENTIALS"
REV. W. H. FAGAN

Having returned from his vacation, during which time he attended the Christian Church convention at Long Beach, Rev. M. Howard Fagan has resumed his duties as pastor of the Wilshire Boulevard Christian Church. Mr. Fagan will preach tomorrow morning on "The Two Essentials of Christianity." In the evening he will deliver the address at the Union service of Wilshire churches, to be conducted at the Wilshire Presbyterian Church.

CHURCH NOTICES

"Living Now That We May Live Forever," is the subject of a sermon to be preached by Rev. Charles R. Walton tomorrow evening at the First Cumberland Presbyterian Church. The subject for the morning sermon is "The World's Only Hope."

Rev. Chester Ferris will preach twice tomorrow at the Vernon-avenue Congregational Church, his subject for morning being "Have You Received the H.A.P." The evening sermon will be on "Peculiar People."

Dr. E. Nelson Allen, pastor of the South Hollywood Presbyterian Church, will preach his last sermon before vacation, tomorrow morn. Miss Regina Linne will be the soloist. No evening service.

Berean Congregational Church, Rev. W. P. Hardy, pastor. Tomorrow morning the preacher in charge of services will be Rev. C. S. Milligan. Rev. A. Lincoln Fords conducting worship in the evening.

Services at the Crescent Heights Methodist Church tomorrow morning will be conducted by Howard Butterfield; Rev. Archie Matson being in charge of the evening service.

No evening service will be conducted at the Hollywood Christian Church during August, according to an announcement made yesterday by Rev. W. F. Richardson, the pastor, who will preach tomorrow morning on "The Church of God."

"The Dying Commandment" and "Pastor Wagne" are the subjects of sermons for tomorrow morning and evening, respectively, by Rev. L. Thornton Barkman at the Lincoln Heights Baptist Church.

Rev. W. E. Pilcox, D.D., will preach on "The Comings of the Lord" tomorrow morning at the Vermont Square Methodist Church.

Rev. M. Grant Nelson will preach on "The Riches of the Glory of His Inheritance in the Saints" tomorrow morning at the Orchard Avenue Baptist Church. Evening services will be omitted during August.

"Christ Mood" will be the subject of a sermon by Dr. W. A. Bells tomorrow evening at the University Methodist Church. The subject for morning is " With Him in the Secret Place."

The pulpit of the First Christian Church will be occupied tomorrow morning by Dr. A. H. Briggs, representing the California Anti-Saloon League. Evening services will be discontinued during August.

First English Lutheran Church, Dr. W. S. Dysinger, pastor. Tomorrow morning and evening the sermons will be by Rev. Winfield S. Dysinger, assistant pastor, who will preach in the morning on "Judging and Knowing," and in the evening on "What Men Have Thought of God."

Rev. Dan A. Trundle, executive secretary of the National Justice to Atheists Society, will preach tomorrow morning at the Glendale Congregational Church, his subject being "Chivalry or Commercialism Which?"

"The Man of Vision" is the subject of a free lecture to be given tomorrow morning at the House of Truth Chapel, by Mrs. Lintina M. Skilmer of San Francisco. The lecture will follow the Bible Study Class which Mrs. Skilmer will conduct. In the evening Mary Dearing will speak on "This is the Way."

St. Paul's Presbyterian Church, Dr. W. S. Mills, pastor. Morning topic, "Does God Care for Me?" evening, "Israel's Restoration."

Hyde Park Congregational Church, Rev. J. M. Schaefe, pastor. The sermon tomorrow morning on "The Unavoidable in Life" will be by M. A. Shipman, associated pastor. In the evening a sacred concert will be given by the Southern Jubilee Concert Singers.

Pico Heights Congregational Church, Rev. J. M. Schaefe, pastor. Communion will be observed in connection with the morning service. Rev. M. A. Shipman, associated pastor, will preach in the evening.

In the absence of Dr. C. F. Wishlader, who is taking a brief vacation, the pulpit of the Central Baptist Church will be supplied tomorrow by Rev. Herschel Griffo, who will preach in the morning on "The Spiritual Temple" and in the evening on "The Divine Pleasure."

South Park Christian Church, Dr. Bruce Brown, pastor. Morning topic, "The Wisdom of Christ;" evening, "How Repentance Saves."

Dr. George Davidson will preach on "Transfiguration" tomorrow morning at 11 in St. John's Episcopal Church. The sermon in the evening will be by Rev. Benjamin J. Darnall. Holy communion will be observed at 7:30 a.m. and Sunday-school will be conducted at 9 a.m.

Rev. William Hunter will preach tomorrow morning at the Third Presbyterian Church on "All Things Are Yours—and What?" In the evening a street meeting will be held at the corner of Adams and San Pedro streets, the preacher for the occasion being Rev. Paul Fuller.

ONE TRIAL SUFFICIENT

Lord Shaw Describes Simple Method by Which Juries in Scotland Obtain Verdicts

(Continued from First Page)

worked admirably under all conditions. The Scottish juries are composed of fifteen members in criminal and twelve in civil cases, and in each a majority vote is sufficient to convict, even where the criminal is to be hanged.

"I practiced before the Scottish bar for thirty, forty years," Lord Shaw said, "and I never yet heard of a case where the juries were evenly divided in civil cases. With us in Scotland if one obstinate man holds out it doesn't count a straw. The majority is sufficient for justice.

"Our juries in Scotland have one-fourth of the members who are high rate peers, that is men who pay at least 200 pounds a year rent, and in civil cases they usually have some member who is expert at figures. It may seem undemocratic, but the juries really are representative, for high rate peers are men in all classes of society, and they always work ardently together to judge the case. In civil cases if the jury of twelve does not agree the judge gives it three hours and then a majority verdict is sufficient.

"Another thing, with us in Great Britain no reference dare be made to what goes on inside the jury booth, during or after the trial. In one case recently something was given out and there was a frightful uproar about it. Also, our system of selecting the juries is much simpler. The prospective jurymen are not asked all sorts of questions about opinions or the case. There are only three general challenges and the jury is selected in five minutes.

The jurors are not expected to have a mental blank on matters of which all the public knows about.

This Scottish lawyer is a Lord of Appeal in Ordinary, one of six who with the Lord Chancellor form the court that is the last appeal for all cases in the Dominions, and thus holds the final decision on all legal matters in the Empire. The six members are chosen for their eminence as lawyers, and alone are ranked by the Lord Chancellor himself.

Lord Shaw made his way through the byways of poverty to leadership in the British bar. He was a friend and neighbor of Andrew Carnegie in their native Scotland. For many years he was lord advocate of Scotland.

SEES FIRST CIRCUS

He is a man of stocky nature, grown gray at the bar and florid on the links6 he wears Burnsides and a drooping mustache, gold-rimmed spectacles and tweedes and always a flower in the lapel of his coat.

Lord Shaw's ready wit keeps his American friends in an uproar, and his activity keeps his guides in a constant state of fatigue. In Chicago he insisted on going to see his first American circus and his admiration for it was unbounded; he wanted to see the motion picture studios here and he spent most of the day yesterday in Hollywood, where he was delighted with a mob scene.

Lord Gray comes to America at the invitation of the American and Canadian bars, to attend the convention of the American Bar Association beginning on the 8th inst. at San Francisco, and the Canadian Bar Association to convene on the 17th inst. at Vancouver.

Lord Shaw is accompanied by his daughter, Mrs. Vaughan-Thompson, and is traveling with John W. Davis, formerly American ambassador to the Court of St. James, and one time Solicitor General of the United States, Mr. Davis, and Mitchell Follansbee of the Chicago bar who formerly was president of the Chicago Bar Association.

Dr. Davis, now resident in New York, himself is a lawyer, distinguished both at home and aboard. He is an honorary bencher of the Middle Temple of England, and in his associations as American war-time ambassador to Britain became close friends with several distinguished British jurists.

Lord Shaw and Mr. Davis will be entertained today at a luncheon at the City Club, where his lordship will speak on "Justice in English Courts." The party then will start northward, motoring from here to Santa Barbara.

"I cannot describe my impressions of Los Angeles," Lord Shaw volunteered yesterday after he returned from a tour of the beaches. "After passing through those barren wastes to see such a city is extraordinary. I find not only ease and leisure but a vital energy that is wonderful. I am certainly happy to have been here."

Lord Shaw was much applauded for his wit and sound Scottish sense by members of the local bar in the banquet-room of the Alexandria last night. His ready sallies made his fellows at the bar laugh, but he grew serious before he finished a short address.

"The genius of the justice of the Anglo-Saxon races is to make it adaptable to the history and to the everyday needs of the people," he said. "The legal problems of all parts of the empire come before us. To administer Mohammedan law to Buddhists or Hindu law to Musslemans might provoke an uprising the like of which the world never knew. One of the things that unites our Anglo-Saxon race is the underlying principle of our law, to treat a rich Rajah no better than a poor laboring man.

"Yours is a modern community. The danger in a modern community is that impulse may take the place of reason, and we are dealing with those problems too as well as with the historical problems. The other day my pen was no sooner dry from signing a paper pertaining to placer mines in the Yukon, a modern community, when I signed another in which the Goddess of Destruction was the plaintiff, a matter pertaining to the city of Calcutta. We found in favor of the Goddess of Destruction. That was an historical problem."

Mr. Davis told of his difficulties in piloting Lord Shaw from New York to San Francisco, his Lordship having quite exhausted the American diplomatist.

Lord Shaw for his part told the audience that "you Americans are great hands at making speeches all the time." The toastmaster was Frank James, president of the local association.

FIRE DESTROYS MOUNTAIN INN

(Continued from First Page)

more than twenty-four hours was nearly under control at dusk last night after sixty men had battled from daybreak to stop its progress.

The blaze started Thursday afternoon on Ritter's ranch. An orchard owner whose property is contiguous had been burning weeds, it is reported, and the flames spread until he could not handle them. Up Bouquet Canyon they rushed and there they were halted early Thursday night by a band of men under the direction of County Fire Warden Miller.

WIND FANS FLAMES

A north wind swooping into the funnel-like canyon after dark started the fire afresh, however. Early yesterday morning twenty Mexicans were brought to the scene from Los Angeles by County Forester Flintham. Forty men already were fighting the conflagration.

By nightfall yesterday the fire had spread over an area four miles long and ranging in width from a quarter to half a mile. It was burning eastward towards Palmdal, which is seven miles distant.

It is believed that several head of cattle on Ritter's ranch, where 400 were grazing, have been burned to death. Federal men are investigating to learn whether an orchard owner, whose name they withheld, was responsible for the fire. He had not been given a permit to burn weeds, it is said.

PLANS ALASKA CRUISE

Dr. Henry Howard of Los Angeles, personal physician to E. L. Doheny, will join the Doheny party today in Seattle, where he will embark on the new Doheny yacht Casiana for a month's cruise in Alaskan waters.

A NEW TELEPHONE DIRECTORY For LOS ANGELES Will Go to Press AUGUST 19TH

Please arrange for any change you may desire in present listings or advertising as soon as possible and not later than August 19th.

Southern California Telephone Company

ERIEZ Gas Ranges

Make Cooking A Delight

The new double construction all enamel Eriez is a revelation in service and economy. Your kitchen equipped with this cool, clean, handsome range is transformed to the most popular room in the house and the daily task of preparing food, no longer a drudgery, becomes a positive pleasure.

Any Hardware, Furniture Dealer or Department Store will be pleased to demonstrate the superior ERIEZ.

Pacific Coast Distributors

Holbrook, Merrill and Stetson

Los Angeles San Francisco

HOW TO IMPROVE YOUR HEALTH!

By using our famous Herbs that have cured thousands!

Why Not You?

CHONG SHAY HERB CO.

953 S. Hill St., Los Angeles, Cal. Phone Pico 6097.

T. FOO YUEN, HERBALIST

Est. in Los Angeles 20 years

FOO & WING HERB CO., Inc.

903 South Olive Street. Tel. 64001.

T. Foo Yuen and Wing, Managers.

You are invited to call.

Chinese Herb Remedies are admitted, edged as world-famous remedies in all diseases.

Windsor Square

Wilshire's Highest Class — Lowest Priced Residence Property.

R. A. ROWAN & CO.

200 Title Insurance Bldg.

TWO HIT BY TRAIN ON SEVENTH STREET

Two people received minor injuries last night when an automobile in which they were riding was struck by a Salt Lake train at the East Seventh-street crossing.

Mrs. Myrtle Johnson, aged 34, 2905 Euclid Square, was cut about the face, and Mrs. Lillie Folks, aged 53, 2300 Princeton avenue, was bruised about the legs. John Folks, Mrs. Folks's son-in-law, driving the machine, escaped without injury. Folks declared that he drove his car upon the tracks before the guard gates came down.

PUBLISHERS:
THE TIMES - MIRROR COMPANY
OFFICERS:
HARRY CHANDLER, Pres. and Gen. Mgr.
MARIAN OTIS-CHANDLER, Vice-Pres. and Secy.
F. X. PFAFFINGER, Treasurer.
HARRY E. ANDREWS, Assistant General Manager and Managing Editor.
Harry Chandler, Marian Otis-Chandler, F. X. Pfaffinger, Mabel Otis-Booth, Harry E. Andrews, Directors.

Los Angeles Times

EVERY MORNING IN THE YEAR.
DAILY FOUNDED Dec. 4, 1881.—41st YEAR.

Sworn average circulation for every day of July, 1922.....116,811 Copies
Sworn Sunday only, average circulation of July, 1922.....137,205 Copies

OFFICES:
New Times Building, First and Broadway.
Branch Office No. 1, 621 South Spring Street.
Washington Bureau, 601 Ribbs Building.
Chicago Office, 111 West Monroe Street.
New York Office, 125 Fifth Avenue.
San Francisco Office, 742 Market Street.
Paris Office, 150 Rue Saint Honore.

LOS ANGELES (Loce Ahng-hayl-ais)

MEMBER OF THE ASSOCIATED PRESS
The Associated Press is exclusively entitled to the use for publication of all news credited to it or not otherwise credited in this paper and also the local news published here within.

DIVORCE AND ROMANCE

It has been discovered that Charles Piez, former head of the United States Fleet Corporation, who was divorced last December, was married in January to his stenographer and is now in Europe on his honeymoon. Love will find a way.

PASS THE PEACHES

A banner crop of peaches for the country is reported. One might guess it by looking them over at the seashore. Beaches and peaches do not rhyme for nothing. It is fine to sit on the sand and watch the passing of the peaches with their downy and blushing skins.

A TASTE OF FREEDOM

The open shop is to be maintained in the San Francisco Bay district. The Builders' Exchange voted almost unanimously to uphold the American plan in the trades connected with the exchange. Building activities have been speeded up since the open shop was introduced and the city has finally got something to show for it. Few of the contractors are willing to return to exclusive dealings with the unions.

CHEAPER FILMS

Two Czechs in Prague are said to have invented a paper that can be used instead of celluloid in the making of moving-picture films. It is not inflammable and will not cost a twentieth of the price of present film. The picture is printed on the film and reproduced by reflection. For cheaper pictures and home consumption the discovery is said to offer splendid possibilities. It is being tried out in this country. Something advantageous to the industry may result.

THE SCHOOL BOOTLEGGER

The superintendents of public instruction are starting out after bootleggers who are said to be specializing in the sale of illicit hooch to the pupils of high schools in the larger cities. This is the most infamous type of offender. Traffic with old-time souses and sports was to have been expected, but the outlaws who would supply poisonous contraband to the untrained palates of the young should have little mercy shown them. The fact that a thing is forbidden makes it appealing to certain unfledged souls. Those who would create a rising generation of law-breakers merit the full pressure of the law with which they cope.

THE COURTEOUS COP

The park policemen and traffic officers in Washington have been ordered to be thoroughly courteous and polite under all circumstances. They must not indulge in violent or profane language at any time and must be genuinely considerate of the rights and duties of the citizen. It seems funny for a traffic cop to apologize for calling a speeder down, but it seems that it can be done. If the officer is about to shoot a bandit he is expected to remove his hat and say, "Excuse me!" before opening fire. The Washington experiment will be viewed with interest all over the country. Of course, it is a national affair and in due time the courteous cop may be found in Milwaukee and San Francisco.

WELL-SPENT LIFE

The old-timers had something of a literary sensation back in the '70's when it was learned that the Charles Egbert Craddock, who had been writing strong, virile and thoroughly masculine stories of the Tennessee mountain folk, was none other than Mary Noailles Murfree, a wisp of a girl who was a cripple and paralytic. But such was the fact, and her vigorous tales continued to be published under her masculine nom de plume. She wrote of what she knew, however, for she was born at Murfreesboro, Tennessee—a town named after her distinguished revolutionary ancestor and occupied by succeeding generations of the name. What she published was clean and wholesome and even to this day her stories hold a deserved popularity. Now, at the age of 72, she has passed on, leaving none but fragrant memories behind.

SWORD OF JUSTICE

Since eighteen judges were assigned to criminal cases in Chicago and a special appropriation of $100,000 was made to facilitate prosecutions justice has been no laggard. A preliminary report of the State's Attorney shows that there have been thirty-four convictions of labor leaders alone in the last two months. Half a dozen more are on trial and cases against thirty or forty others are still pending. This is Chicago's first successful attempt to bring union labor into court as responsible for the crimes committed in its name. The crimes for which convictions were obtained include bombing, conspiracy, perjury, jury bribing and assault. Labor grafting was at the bottom in most cases. Leaders and business agents plundered their own unions as well as the public in order to fatten their own nests. Four of the city's most prominent labor leaders are now being tried for the murder of a policeman. And there are more to follow. Now that it has been found possible for a Chicago jury to convict a labor leader of crime the business of cleaning up the unions from both outside and inside is being undertaken with zest [illegible] the Chicago unions can be brought to bar there is hope for the rest of the country.

WHAT'S THE MATTER WITH THE COURTS?

Just a year ago John Belton Kennedy was shot to death on the steps of his summer cottage in Beverly Glen. Since then four separate trials have been held in Los Angeles to discover the perpetrators of this crime and to bring them to justice.

For the satisfying of legal ends two accused persons have been held in jail for nearly twelve months by the State of California.

To clear up the mystery of Kennedy's death beyond any reasonable doubt thousands of dollars have been spent both by the prosecution and the defense.

Witnesses innumerable have undergone the ordeal of examination and cross-examination that all facts pertinent to the trial of the case might be brought to the light of day.

High-priced detectives have been employed by the State to flash-light the dark places—unlimited funds have been at their disposal.

On both sides the best legal talent has been employed to thresh out all conflicting evidence and clear up all doubtful points. A judge of proved standing was on hand to sift the grain from the chaff that the jury might arrive at a competent verdict.

In the course of these four trials half a hundred men and women, good and true, the pick of many hundreds drafted for jury service, have given long periods of valuable time to hearing the result of this stupendous expenditure of energy, time, talent and money to the end that justice might be satisfied.

After all this investigating and discriminating and dissecting and rehearing and untangling and bush-beating is there a single individual in Los Angeles, scientist, lawyer, clergyman, doctor, educator or just plain citizen, able to declare, courageously, conscientiously, without fear, favor or prejudice, that he is absolutely certain in his own mind as to the guilt or the innocence of either of these two accused persons?

Or must we write down all the mass of records and evidence that have gone into this year-old case as so much waste material?

Quite a good price for the taxpayers of the State to pay for wasted effort—is it not? Four expensive and totally inconclusive trials. At so many thousand dollars per.

But this is not the worst feature of the failure of justice to function.

If Madalynne Obenchain is innocent of the crime for which she has stood two nerve-wracking trials, then her long incarceration has been a monstrous injustice.

If she is guilty as charged, then the cause of justice in California has received a serious setback in the inability of the State to affix the blame to a guilty person. And to this must be added the terrible incentive to crime created by an ineffectual tribunal.

We cannot rest quiet and admit that the machine of justice in this great State is unable to accomplish that for which it is designed.

An automobile factory would not remain long in business if it produced motor cars that never got anybody anywhere.

If there is any defect in the California courts the California citizen is the sufferer. And he is representative of every interest in the whole State.

COUNTRY ESTATES

British land agents are advertising everywhere amazing bargains in fine old family estates, not forgetting to direct an especial appeal to the wealthy American buyer. Some of these estates have to go under the hammer to satisfy mortgages and tax bills. Lloyd George and the ex-Kaiser between them have played the dickens with the landed gentry. Many of the oldest titled families since the war find their incomes hopelessly inadequate.

So "the stately homes of England—how beautiful they stand!" are being dumped on the market at knock-down prices that must be heart-breaking in the extreme to their once stately owners.

Many of these ancient picturesque show places can be picked up for almost a song. Nor are they tumble-down ruins, as some might suppose, but baronial residences built to resist indefinitely the wear and tear of time, with large parks and farmlands all neatly ordered and in a fine state of cultivation. One advertisement naively announces that a group of "faithful old family servants" will be on hand to welcome the lucky purchaser. Whoever penned that advertisement knew how to play up to the domestic-help problem in the United States.

To read the prices attached to these grand, old, feudal domains—sometimes less than a tenth of the cost of the buildings alone—is a tempting bargain to anyone able financially to satisfy his longing for a taste of Old World aristocracy.

It is only by studying the present land and income taxes that are included in these wonderful bargains the prudent business man discovers the fly in the ointment. The prices may be marked down, but the estate may still be reckoned an expensive luxury.

At the same time, Roger W. Babson is advising Americans to buy country property in their own land while the buying is still good. And for so doing he offers sound and cogent reasons.

In New England, Central New York, Virginia and many of the Southern States bargains, similar to those offered in the British Isles, adorn the books of many real estate dealers. For the last decade the trend of population has been from the rural to the urban districts. But Mr. Babson discerns a turning of the tide. Quietly, and without publicity, wise investors are turning part of their attention from the city back to the country.

Good roads, the movies, automobiles, phonographs, the growing quest for health, radio, city congestion, all these promise a shifting and readjustment of population centers in the near future. Before long the price of country estates in America will reach a higher and healthier level. Only one thing can retard the movement—a tendency for taxes in this country to reach the point that has caused the magnificent old homes of England to become a drug on the real estate market.

Except for unse[illegible] developments taxes in America should [illegible] gradually back to normal. Then those who took advantage of a temporary slump in country property will reap the reward of their foresight.

Of course, if, as Mr. Babson says, this is a good time to buy country property it is also a good time for the present owners to hang on to it. One man's necessity must, however, always be another man's opportunity. But one must be sure that there are no strings attached to the necessity.

NO HALT IN IMPROVEMENTS

In every city you will find a certain class of people constitutionally opposed to civic improvements. Some are chronic "knockers." Some are merely lacking in foresight. A few are actuated by personal and selfish motives.

One and all, however, base their objections to all proposed betterments on the ground of the expense incurred—it is excessive or unfairly distributed or engineered by "special interests" or not called for by the people in general.

Of course, no city will permit its progress to be blocked by these self-appointed obstructionists. The best answer to their jeremiads is the past record of the enormous benefits that have accrued to everyone concerned from all improvements in every city with the foresight to undertake them.

There can be no halt in improvements in a city that hopes to keep up with the procession.

One of the handicaps Los Angeles has to contend with is the plan on which the original city was laid out. The thoroughfares were too narrow. That is a handicap we must reduce to a minimum by widening streets wherever widening is possible and constructing new arteries for traffic on a more comprehensive scale.

No money spent on widening and beautifying the streets of the city will fail to bring returns in proportion to the sums expended. The highest-priced lots in the future will be found on the widest and best-appointed avenues. No citizen imbued with a proper spirit of civic pride will oppose any project tending to ameliorate our traffic problem.

For if Los Angeles should suffer from hardening of the arteries—but such a catastrophe will never come about.

A VACATION TIME PRIMER

M is for the Mountaineer who loves to hit the trail,
His outfit weighs as much as an old time suit of mail.

N is for the Nut we watch with bated breath,
As he does his "Daily Dozen" in the very jaws of death.

O is for the Ocean, the part we call the beach,
Where you see a dozen lemons for every single peach.

RIPPLING RHYMES

ARCTIC REGIONS

There's always some far-famed explorer
preparing for an arctic trip; where climate
is a ring-tailed roarer and forty kinds of
blizzards zip. Oh, dauntless are these men
who leave us, and I applaud them as they
go, although I have conviction grievous that
all they'll ever find is snow. I hand a
wreath to every hero who hooks his dachs-
hunds to a sled and travels to the land of
zero to make a map in green and red. I
think of tired explorers reeling exhausted,
on their icy way, and I can't help the fool-
ish feeling that they'd do better baling
hay. The north is full of frozen corses
which serve no purpose good or wise, while
hay will feed our helpless horses and stuff
the tick on which man lies. I think if sci-
entists impassioned would leave the wild
wastes unexplored and haul elm wood, in
stove-lengths fashioned, they'd do more for
their bed and board. We need strong men
to harvest squashes and it is sad to see
them go to where an ice-cold ocean washes
a coastline heaped with useless snow. We
need good men to fix our lizzies, for which
we'd pay a seemly price; and yet the daft
explorer busies himself with dreams of end-
less ice.

WALT MASON.

MEN IN THE NEWS

BY RANDOLPH LEIGH

Lord Haldane.
The Enchanter.
Their Followers.

Lord Haldane, as if not content with his accomplishments as a scholar and statesman, has come out with a book in which he seeks to apply Einstein's theory of relativity to the entire field of knowledge.

He interprets relativity as bringing home to us in the field of science certain striking examples of the way in which relativity enters into and dissolves what is commonly regarded as the solid frame and foundation of the world.

This principle, he argues, is broader than the realms of physics and mathematics in which it is now being exploited. It offers, in his opinion, common ground for a multitude of writers and investigators approaching the study of the world from different angles.

Lord Haldane, Balfour alone excepted, is perhaps the most profound thinker in British public life today. His attempt at synthesis is not only important philosophically, but may lead out through an infinite number of channels into the everyday life of the world.

If there is nothing absolute and final about physical "laws" and manifestations; if all the truths of philosophy are such in a purely relative sense, then it follows that relativity is applicable to all phases of life. This, of course, is obvious in a purely academic sense.

The important thing is that Haldane proposes to do all in his power to bring the theory of relativity out of the laboratory and down into the market place. The effect of success in such an undertaking, though quiet and indirect, would be colossal. Long after the novelty of the theory had worn off it would be working upon human society.

If there are no finalities in science or the loftiest realms of thought, can there be immutable truths in the obviously fluid world around us? That question would sooner or later be raised and the answer would inevitably do much to overcome some of the bigotry and folly and bullheadedness that today make the self-styled rational animals so irrationally intolerant of one another.

* * *

A Greek poet described man as the saddest of all the beasts of the field. This, he said, was because man was audacious enough to persistently guess and yet not courageous enough to admit that he was only a guesser.

This idea, so closely akin to that of Haldane, found expression only the other day in Parliament. In one of his famous digressions in his first speech as a member of the House of Lords, Balfour took up anew this problem which has fascinated him through half a century and which has constantly haunted his memory as he went about the rough-and-tumble business of directing the course of an empire.

Therein he revealed afresh that inconsistency which has made him the most brilliant and at the same time the most unsatisfactory factor in British politics in modern times. Politically he is ever striving to hold things together, philosophically, he tirelessly tries to make everything shake down into chaos.

Balfour finds that everything is in an enchanting haze, describes some of the most charming phases of life that thrust themselves upon him, and then gracefully waves his hands and shakes his head. Never is he more delightful than when he goes down to get at the foundations of belief and finally comes up with the smiling announcement that there are none, but that he found many other better things instead.

* * *

But this admission by two of England's leading thinkers that there is no final authority is proving troublesome. There is Gandhi, who drank at the fountains of British doubt and then proceeded to draw the conclusion that there is nothing sacred and final about a government—particularly that of the British in India.

And in Gandhi's footsteps comes Pyarae Lal Nayer, editor of the Independent, published at Allahabad, India, and applying the teachings of the Britishers to British rule in that land.

Expecting at any moment to be sent to prison, this editor, five of his immediate predecessors having been put behind the bars in rapid succession, is issuing a diminutive newspaper which, despite a press run of only 200 copies, is one of the most widely read publications in the Orient.

This publication is printed for distribution among a few trusted leaders, who in turn multiply the copies by various crude devices. The result is that each reader not only passes on his original copy, but many others in addition. As soon as the present editor is jailed, it is announced in the publication, another will take his place and so on indefinitely.

That gruff old Roman who, when repeated references were made to the philosophy of Greece, reminded the Senate that world dominion and philosophy could not long go hand in hand, may, to borrow a relative phrase from Haldane, have "approached the truth."

A STILL SMALL VOICE

BY "JAMES BELL SMITH"

["James Bell Smith" is the temporary pen name of a world-famous author who has contributed this striking article to The Times. In him the well-known Smith family has gained a distinguished recruit.—Ed. Times.]

Though you sit upon a throne or wallow in the filth of beggary, I am ever with you. Deep away in your heart I am hidden (and sometimes almost smothered) and no one, save you and I, knows that I am there.

Yet I am the oldest inhabitant of the world and known to every living creature that walks upon the earth or soars the skies or swims the seas.

It was I who went moaning through the trees and taught the new-made Adam to shudder at the loneliness of Paradise—so that it was through me his rib was extorted and his bride imported.

Again, when the first lovers were thrust from Eden I walked arm in arm with them, hurrying the blushing Eve away to fashion a leafy girdle to hide her naked loins. When murder was done it was I who sent their first-born howling through the wilderness to seek his mate in the Land of Nod.

It is my delight to torture the great of the earth and none escapes me.

I sent a willful gospeler shuddering to explore the bowels of a whale; and I made a beautiful queen cuddle a scaly thing that scorned the heaven of its resting place and spewed its green death on the lily-white of her bosom.

As the star-guided Wise Men of the East were hurrying treasure-laden to the manger, I crept silently into the heart of Herod the Great and there spawned the hideous scheme that was to send the death-rattle gurgling in the throats of thousands of prattling babes of Judea.

I made one of the twelve deny his Lord; and because of me Pilate dared not deny the raging mob the spectacle of Jesus agonizing on the cross.

Myriads of tiny souls seek vainly the gateway to the world because of me, while countless others embark joyously for Cradleland only to be crushed into oblivion again, their destinies thwarted by my ruthless hand—thus I decree that millions of fathers and mothers that should be shall live and die without ever having known the clasp of little hands fashioned from their own flesh, the rose-sweet touch of baby lips of which their own lips should have been the models.

I sat at the councils of the Philistines—and the greatest giant that ever lived was shorn of his strength as he slept in the arms of his faithless wife.

While the flames were roaring in Sodom and Gomorrah's walls were crashing I made a woman turn to look—and she was salt!

I stalk the peopled highways, leaving quivering hearts and paling cheeks in my wake. I glide silently along the shadowed byways, spreading terror among wild things great and small. I ride the emerald gleam from the eyes of coiling serpents and enter the hearts of mother-birds who forget their wings at my approach and stand tottering till engulfed in slime and swallowed down.

I am wicked!

I am good!

The hand of the assassin is stilled because I am with him.

Men of murderous and rapacious instincts harken to my counsels and are made into respectable citizens, and when they come to die (because I have been a mirror in which they have visualized the Burning Lake) they are enabled to close their eyes with the hope that when they lifted up again it will be to gaze upon a pearly city while angels with snowy wings make them welcome round the throne.

I retain to warm-blooded virgins their virginity; wives, missmated and otherwise, who would succumb to passion's onslaughts, are made strong and unyielding because I hover near.

I labored with the 600-year-old Noah as he felled the cedars and builded the ark, and when it was finished it was I who hurried thither two and two of every kind to repopulate the earth when the deluge had done.

The rule of the tyrant is tempered with justice because I am ever at his side; God's law becomes man's law because of me, and it is I who exhort the peoples of the earth to sow for the harvest of eternity.

I am all-powerful, acknowledging superiority to none save Him whose chief bandog I am. Banish me from the earth for a day and night and the world would be chaos, steeped in infamy and crime.

Without me civilization could not endure.

I AM FEAR!

HE HAD FOUND THEM

The sergeant was having a hard time with a particularly green lot of recruits. They were quite charmed when he stopped drilling and began to reminisce.

"When I was a little boy," said the sergeant grimly, "I had a set of wooden soldiers. One day they disappeared and I was heart-broken till my mother said, 'Never mind, son. Some day you'll find your wooden soldiers again. And, believe me, you bunch of woodenhead block heads, that day has come."—(Pittsburg Chronicle-Telegraph.

There is an old-fashioned man on the South Side who says he doesn't think much of the neighborhood because he is expected to wear his shoes on the front porch.

THIS IS THE DAY

The battle of Mobile Bay was fought in the year 1864. Admiral Farragut, with a Union fleet of twenty-one wooden vessels and four monitors, attacked and captured the two strong forts, Fort Morgan and Fort Gaines, ran through a channel planted with mines and destroyed the Confederate naval force of four ships within the harbor.

The Confederate flagship Tennessee, after a heroic defense, utterly disabled, surrendered after a four hours' engagement. The Union loss was fifty-two killed and 170 wounded. The Confederate loss was twelve killed, twenty wounded and 280 taken prisoners.

PEN POD

By the Staff

It cannot be denied that [illegible] Allen treated William Allen [illegible]

Gen. Chen of China is [illegible] a great talker. Then [illegible] change the name to Chin[illegible]

We are to have more [illegible] Obenchain case, more "[illegible] "clashes."

And, at that, a number [illegible] Poles are sticking up [illegible] ewski.

Dr. Alexander Graham [illegible] inventor of the telephone. [illegible] When he calls up Central [illegible] en may the line never be [illegible]

What a character Hiram [illegible] son would have made in [illegible] of the "Artful Dodger" [illegible] of Charles Dickens.

It required three days [illegible] the money in the San [illegible] mint. But don't mention it [illegible] greas.

Here we are again! [illegible] as large as hen's eggs here [illegible] in Iowa. And we could [illegible] old Bill Jones were alive.

The Gideons are planning [illegible] sent a copy of the Bible [illegible] member of Congress. As a [illegible] of fact, only the Democrats [illegible] 'em.

The attention of the [illegible] of the City Council is [illegible] respectfully called to the [illegible] ing on the green at [illegible] Square.

A man was found dead [illegible] Palm Beach, Fla., with $[illegible] his pocket. The name of [illegible] per for which he worked is [illegible] unknown.

The National Bar Association [illegible] in session in San Francisco. [illegible] the easy money available [illegible] count of the bootleg activity [illegible] Angeles there ought to be a [illegible] attendance from this city.

Miss Alice M. Robertson [illegible] been renominated by the [illegible] licans of the Second District [illegible] Oklahoma. It is mighty [illegible] beat a woman who makes [illegible] like mother used to.

We should have more [illegible] that Kenneth Williams [illegible] the home-run hitters in the [illegible] ican League, if he did not [illegible] under that Pollyanna [illegible] Kenneth. Sounds like a [illegible] in the Little Rollo books.

Oh, well, Breckinridge [illegible] accustomed to defeat. He [illegible] was skinned by Senator [illegible] Palmer Spencer by the [illegible] jority of 131,663. Mister [illegible] the "Mysterious Stranger" [illegible] campaign, all right.

Looks as if Congress [illegible] the tariff bill this [illegible] platform on which Fresident [illegible] ding was elected pledged [illegible] try to a continuation of [illegible] tective policy. There will [illegible] uine relief all round [illegible] pending bill becomes a [illegible]

The death of Dr. Alexander [illegible] ham Bell recalls the [illegible] had selling stock in the [illegible] pany organized to exploit [illegible] phone. Mark Twain says [illegible] fered him a hatful of stock [illegible] and he did not have the [illegible] invest. The humorist has [illegible] been bitten in a stock deal [illegible] was "gun-shy." But he [illegible] the opportunity to make a [illegible]

SOME OF 'EM AT A [illegible] RESORT

The most important of these
he who was there first.
To him all changes are a [illegible]
and the last one [illegible]
worst.
He's the local Dun and Bradstreet
for all the business men.
They can't come anything [illegible]
'cause he remembers [illegible]

Then there's the one who [illegible]
there for several [illegible]
past
And she proceeds to tell [illegible]
how this year beats [illegible]
"A better class of people [illegible]
ing every season."
Her name is on the [illegible]
therefore there is a [illegible]

The gushing thing who's [illegible]
in just loves the whole [illegible]
place.
She wants to spend her [illegible]
here—a rock on its [illegible]
Is but a fickle, fleeting thing
pared to how she'd [illegible]
Now that from all [illegible]
darling has her pick.

Then comes the woman [illegible]
been to every place [illegible]
To every place, of course, [illegible]
that has a bit of [illegible]
From day's faintest [illegible]
til night stops the [illegible]
She catalogues the places [illegible]
the really nice ones [illegible]

The local beau who for [illegible]
has wooed the summer [illegible]
With talk about the [illegible]
and nature's noble [illegible]
Drives stage or guides [illegible]
cars and wears a [illegible]
But the waitress at the [illegible]
will wed him for a [illegible]

The man who cannot [illegible]
place, who talks about [illegible]
dust
And food and beds and [illegible]
the smart clerk's [illegible]
Will tell 'em in the city [illegible]
finally he leaves.
There is no finer place on [illegible]
he honestly believes.

The booster is the [illegible]
hasn't been there [illegible]
He bought a little [illegible]
it cost him but a [illegible]
"There is a future for this [illegible]
its growth will be [illegible]
Which means if you will [illegible]
lot he'll profit by his [illegible]

A "mistress-at-arms" [illegible] innovation on L[illegible] shows one of the [illegible] oned girls are her[illegible]

Charles ("Boots") Fabing, film comedian, joins youthful anglers in a fishing contest at Echo Park.

Men, Women and Things in the World's News

A "mistress-at-arms" to enforce decorum at sea is the latest innovation on United States Line ships. The photo shows one of the new feminine officials. Unchaperoned girls are her especial care.

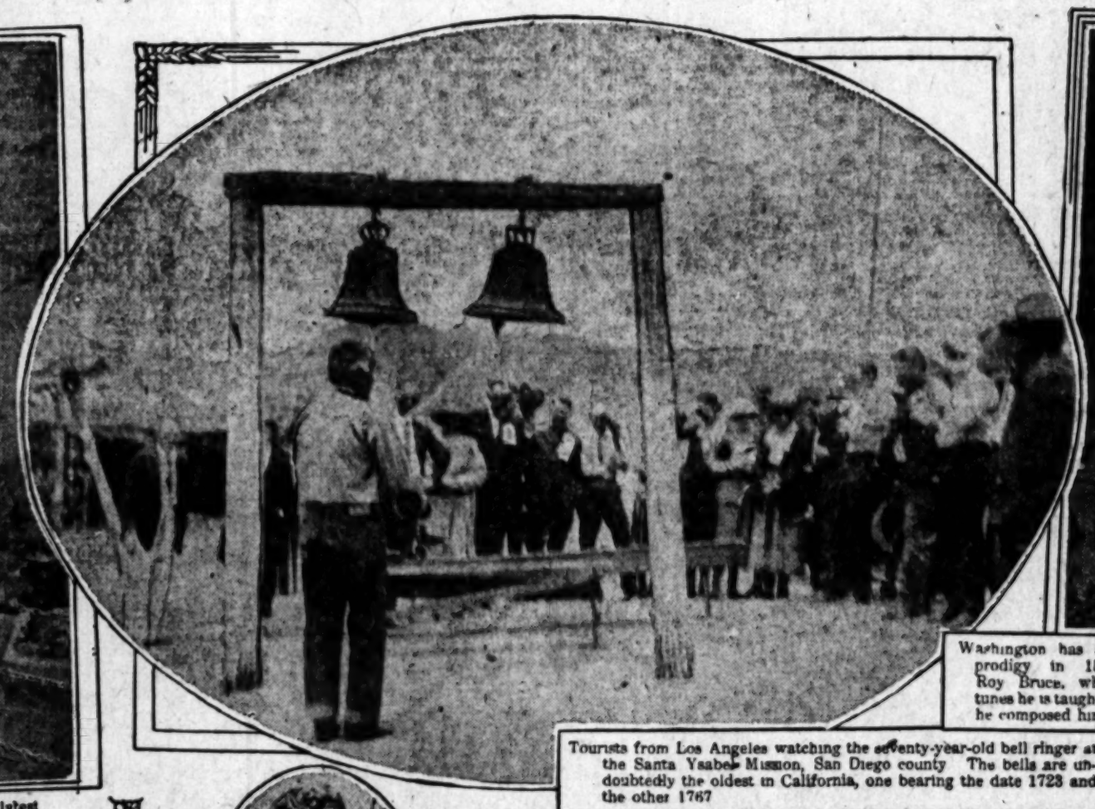

Tourists from Los Angeles watching the seventy-year-old bell ringer at the Santa Ysabel Mission, San Diego county. The bells are undoubtedly the oldest in California, one bearing the date 1723 and the other 1767.

Washington has a whistling prodigy in 15-month-old Roy Bruce, who whistles tunes he is taught and others he composed himself.

Photos by Times Photographers, Universal & Underwood, P. T. Sinclaire, Keystone View Co., Central News Service.

Miss June Adair, one of the entrants in the "Flapper Pageant" at Redondo Beach.

American bluejackets in the Holy Land. The photo was taken at Lud, Palestine, and shows the most ancient and most modern methods of travel, both widely used—the camel and the motorcycle.

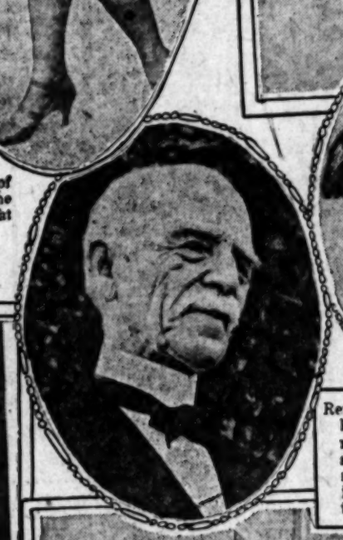

Rev. John C. Hay, aged 80, and his bride, formerly Mrs. Harriet J. Kirkham, aged 83, who surprised their friends by their marriage and who are receiving hundreds of congratulations.

President Marcelo de Alvear of Argentina has been royally entertained in London. He is here shown riding with the Prince of Wales.

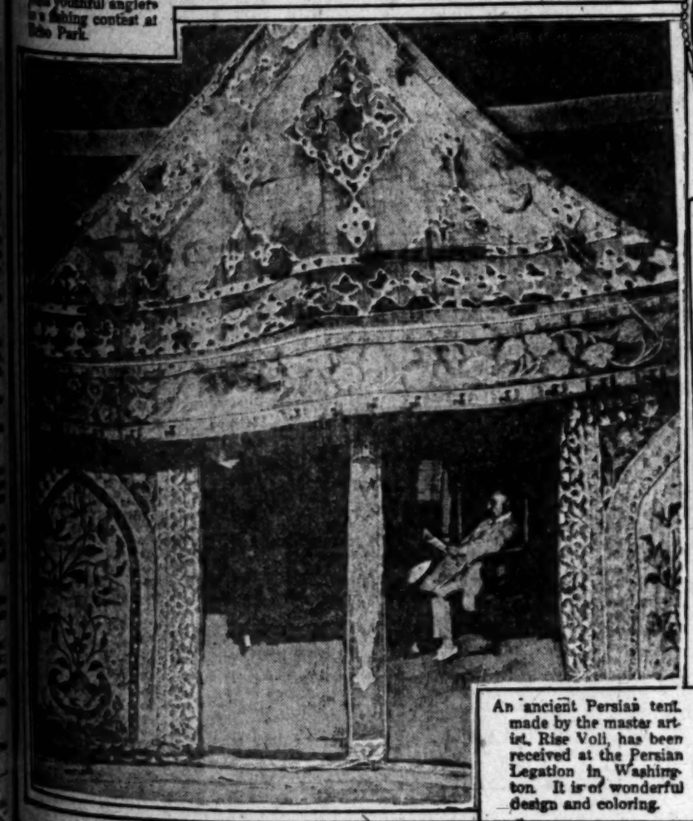

An ancient Persian tent, made by the master artist, Rise Voli, has been received at the Persian Legation in Washington. It is of wonderful design and coloring.

Adjutant Thomas Rogers (center) with volunteer workers and poor mothers and children at the Salvation Army summer camp at Redondo. This photo was taken during the midday meal.

WOMEN PRAISE MOORE'S STAND

Five Hundred Attend Garden Fete at Pasadena

Johnson Can't Work With Others, Says Speaker

Feminine Voters Piqued at His Refusal to Answer

By a "Times" Staff Correspondent
[EXCLUSIVE DISPATCH.]

PASADENA, Aug. 4.—Senator Johnson's attempt to substitute for "We, the people" the phrase, "Hi, the people" won't work with the voters of California, Miss Belle McCord Roberts of Long Beach assured Pasadena women today at the garden party of the Women's Moore-for-Senator League at the Hotel Green. She likened Johnson to a worn-out mule, whose darky owner, admitting that he would no longer pull his load, still kept him because he had the most magnificent bray in the county.

"Johnson," she declared, "was bitten by the ego bug, and he's never recovered. He asks for your votes on the ground that he is an American. But he is not a typical American, because he is not a team worker. California needs a man who can work with other men as her representative in the United States Senate."

FIVE HUNDRED THERE

The meeting, which was most enthusiastic, was attended by nearly 500 women. Chairs were set on the east lawn of the hotel, and its spacious veranda used as a speakers' platform. Mrs. Charles C. Ashcroft, chairman of the Pasadena League, presided, and in her introductory remarks declared that women are going to exercise their right to question public men on public questions, regardless of what Mr. Johnson thinks about it. Mr. Moore, she declared, answered all questions fearlessly, and in response to her own question as to how he stood on the Volstead Act, had replied unhesitatingly, "I'm for it."

Barney Goss of Los Angeles, overseas veteran, declared the present campaign was not so much pro-Moore as pro-Republican.

"There is going to be another great Progressive victory August 29," declared Mr. Goss "but Charles C. Moore will be a leader in it."

SIDETRACKED VETERANS

Johnson's perfunctory votes for bonus legislation, Mr. Goss said, had not helped him with service men who remembered several occasions when he had refused to appear for disabled veterans before bureaus, when they were seeking allowances.

"He couldn't get any public glory out of that," said Mr. Goss.

Dr. Marion T. Whiting of Los Angeles, declared she had found in her investigation of efficiency methods "that results are what count.

"Johnson isn't getting the results. Let's put somebody on the job who can do the work," she exclaimed.

Mrs. Florence Collins Porter, head of the Los Angeles Moore-for-Senator League, and Mrs. Mab Copeland Lineman of Los Angeles, organizer of a number of leagues in near-by cities, also spoke briefly.

A feature that caused much amusement was a well-groomed Poggenburg bearing the inscription, "Hiram's goat, captured by the women of Southern California."

FORMER LOUISIANA BUSINESS MAN DIES

COLLIN ADAMS ANDREWS IS STRICKEN WHILE AT BASEBALL GAME

Collin Adams Andrews, formerly a coal merchant at New Orleans and a resident of Los Angeles for the last two years, died at the Methodist Hospital yesterday afternoon following an operation for appendicitis.

Mr. Andrews was 62 years old. He was taken ill several days ago while a spectator at a baseball game. He was the father of Willedd Andrews, attorney; Dean Andrews, Claiborne Andrews and Mrs. Henry Davis of New Orleans, and Mrs. Catherine Laffing, of Washington, D. C.

Funeral services will be held at the residence, 1201 Third avenue, tomorrow or Monday. Definite plans will not be announced until after the arrival of Mrs. Laffing.

OLD DISPUTE IN DIVORCE CASE

Wife Reads Hubby's Mail; He Protests, and She Sues

To read or not to read—her husband's mail.

That's the question which puzzled Mrs. Nellie Redinger.

Curiosity finally had its way, and the question was answered when Mrs. Redinger opened and read a letter to her husband, Camden, which began with the salutation, "Dear Heart," according to Mrs. Redinger.

Camden referred to such action as the "unpardonable sin," adding that he could have as many love affairs as he liked, and elaborating further to the extent of proclaiming that no wife has any right to open her husband's mail.

All of which Mrs. Redinger denied, bringing suit for divorce to prove the sincerity of her refutations.

And now, it's up to His Honor to decide the momentous question, Has a wife the right to open and read her husband's mail?

Has Addressed Thirty-five Leagues

Mab Copeland Lineman

CANDIDATE GAINING IN POPULARITY

Venice Support Increases Daily; Johnson Defeating Himself, Says Realtor

By a "Times" Staff Correspondent
[EXCLUSIVE DISPATCH.]

VENICE, Aug. 4.—"Hiram Johnson is defeating himself in his race against Charles C. Moore for United States Senator," C. Gordon Parkhurst, prominent realtor and president of the Venice Moore-for-Senator Club said today.

"Johnson's flood of bitter denunciation of everyone and every element that opposes him is making him enemies by the score," Parkhurst said." The people of California wish to know how he stands on the great constructive issues which concern this State and his silence of these subjects is not being lost sight of, in spite of his attempt to cloud the issue by a campaign of personal attacks and inspired hate.

"My admiration of Charles C. Moore as an efficient businessman has been increased by the manner in which he is conducting his Senatorial campaign. It is a straightforward business-like proposition that immediately appeals to those who would like to see an efficient legislator guarding their interests in Washington."

There is a growing evidence of support for Mr. Moore in Venice which promises to put the Amusement city well in the front in putting Moore across the 29th inst.

A survey of the leading businessmen in Venice—to constructive permanent type—shows an overwhelming support for Moore. The rush of former Johnson supporters to join the "Moore-for-Senator" Club is increasing and indicates according to Mr. Parkhurst, "the disgust of these people for Johnson's tactics is opposing the present Republican administration."

REV. BROWN COMES OUT FOR MOORE

Candidate Indorsed as Man of High Citizenship and Capabilities

Voicing the opinion that a man of Mr. Moore's high citizenship and great capabilities is urgently needed in this day of progress and declaring that California needs him to represent her in supporting President Harding and the administration, Rev. Bruce Brown, pastor of the South Park Christian Church, yesterday gave his unqualified indorsement to Charles C. Moore for the Republican nomination for United States Senator.

"California must front the decision as to whether we will support the administration of President Harding and give our voice for law enforcement, or whether we will be laggards in the struggle to advance the lines of human progress," said Rev. Brown.

"Mr. Moore represents the best in American citizenship and I am willing to trust him with the great responsibilities in the new and better era that is at hand.

"He is in the campaign without malice and will stand ruggedly for law and justice to all and the protection of American interests and ideals throughout the world. A man of his poise and caliber is needed in this hour of world changes and dangers.

"California must speak with no uncertain voice that this great State supports the administration and believes in the rule of the majority."

PIONEER PASSES

George T. Hanly, Long a Resident of Los Angeles, Dies

Funeral services for George T. Hanly, pioneer resident of Los Angeles, will be conducted at 2 p.m. today in the Presbyterian Church at Alhambra.

Mr. Hanly died Wednesday after an illness of several months. He was an ardent Sunday-school and church worker, one of the first officers of the Merchants' and Manufacturers' Association, and for many years a member of the Board of Trade. He leaves a widow and five daughters, Mrs. George K. Horne, Mrs. Louin Patterson, Mrs. O. H. Dieta, Mrs. Earl Blackburn and Mrs. Ralph Richardson.

FORMS MANY MOORE CLUBS

(Continued from First Page)

all such efforts, the women are turning to Mr. Moore and are enrolling by the thousands on his side."

Mrs. Easton was recently Worthy Grand Matron of the Order of the Eastern Star.

NABS DRUG PEDDLERS ON BORDER

Federal Agent Disguised as Addict Arrests Seven Suspected Dealers

[EXCLUSIVE DISPATCH.]

EL CENTRO, Aug. 4.—After four days and nights of masquerading as a drug addict here and in other Imperial Valley points, Jack Dennison, Federal agent, has jailed seven alleged drug peddlers and it is believed a dope ring that has been operating extensively for months and has made a huge profit on supplying addicts in Los Angeles and other southern cities, is broken up, for a time at least.

In each case, Dennison was able to make a drug purchase direct from the peddler upon whom waiting local officers closed as soon as the transaction was completed, arresting Dennison as well as the peddler. By this means, Dennison was able to apprehend leading traffickers over the Mexican line before the ring got him identified. Five of the alleged peddlers are Mexicans and two are negroes.

OLD NORMAL DAMAGED BY HIGH FIRE

Gable Over Civil Service Offices Burns and Water Floods Floors Below

Fire, said to have originated from defective wiring, late yesterday partially burned through the roof of Normal Hill center, causing damage estimated at $4000.

Prompt work on the part of the firemen is said to have resulted in the confinement of the blaze to the portion of the roof over the civil service offices on the second floor of the building.

Most of the damage reported was caused by water streaming through the roof to the offices below. For the better part of half an hour the flames cut their way through one entire gable, but the firemen were finally able to get the blaze under control.

HELD AS FUGITIVE

Man Arrested Here on Charge From Cook County

Accused of defrauding the Orpheum Company of Chicago out of $9450 in property, Calvin C. Griffis was arrested yesterday on a fugitive warrant. He was arraigned before Justice Hanby and released on bail of $1500, given by Attorney Guy Eddie. It is charged in an indictment returned by the Cook county (Illinois) county grand jury on July 28, last, that the asserted embezzlement occurred on Sept. 7, 1921.

TAILOR SHOP BLAZE DAMAGES BUILDING

Fighting with chemicals only a stubborn fire which broke out in a tailor shop in suite 231 Stimson Building, 129 West Third street, the Los Angeles fire department late yesterday succeeded in subduing the blaze with only nominal damage to the building. The tailor shop was owned by M. Moskowitz. The fire did most damage between the third and fourth floors, the loss being estimated at $500.

EMPLOYEES' PICNIC

The fifth annual picnic of the Los Angeles Employees' Benefit Association will be held at Santa Monica today. Fat men, lean men, fat women and lean women, have been in training for the races. Sheriff Traeger will be the officer of the day.

MOORE FAVORED BY VETERANS

Arnama Club Poll Shows Seven to One Against Johnson

Charles C. Moore is a 7 to 1 favorite of ex-service men, judging by a poll taken yesterday at the meeting of the Arnama Club at the Clark Hotel, which was addressed by United States Attorney Joseph Burke on behalf of Johnson and by Barney Goss on behalf of Moore. After the speaking—in which Mr. Goss suggested that the United States Attorney answer for Johnson some of the questions the latter is dodging, and during which Mr. Burke confined himself to the tariff—a straw vote was taken.

The result of the vote was 28 for Moore and 4 for Johnson, eight Democrats present not voting.

The Arnama Club is composed of former members of the Army, Navy and Marine Corps and is otherwise similar in its organization to the Rotary and Kiwanis clubs.

AUTO RUNS INTO TRUCK; ONE DYING

Father, Mother and Son Seriously Hurt; Daughter May Not Live

A father, mother and son were seriously injured and a daughter may die as the result of an accident late yesterday, when the automobile in which the family were riding crashed into the rear of a large truck on Whittier Boulevard, about one mile east of the city limits.

All were taken to the Receiving Hospital in the police ambulance soon after the accident. They were: Jesse E. Jackson, aged 45 years; Mr. Jackson was badly cut about the face and head with broken glass; his wife, Mrs. Daisy Jackson, who suffered a dislocated left shoulder; Jesse D. aged 13 years, who suffered abrasions of the elbows and knees, and the daughter, Hazel Bell, aged 6 years, who may die as the result of receiving internal injuries. She also was found to be suffering from a fractured leg. The Jacksons live at 1429 East Forty-fifth street.

According to Mr. Jackson's report to the police the accident occurred when he attempted to drive his car past the truck, which was going in the same direction as he. As they were about to swerve to the left, Mr. Jackson asserted that the truck also unexpectedly swung to the left. The crash followed.

Negro Admits Narcotic Sale Awful "Boner"

Dr. Jack Smitherman, 33-year-old colored physician, with offices at 1804½ Central avenue, "pulled a boner," in his own words, at 6 p.m. yesterday, when he received $20 from two plainclothes detectives from Los Angeles Harbor in exchange for half an ounce of cocaine. He was jailed in Los Angeles by the two detectives, J. S. Fickes and M. M. Moran, on a charge of violating the Harrison Narcotic Act.

According to the report of the detectives, they encountered a Mexican on Central avenue who arranged with the colored doctor for a sale of the cocaine. At 6 p.m. the Mexican led the two detectives to the doctor's office. The doctor gave the two detectives the cocaine and was given $30 in return. The Mexican, suspecting the purchasers of the dope, dashed from the office building out into the street. The officers gave chase, but the Mexican escaped.

"I've pulled a boner," the negro told the detectives when the badges flashed on him.

ORPHANS MADE HAPPY

Wesley Barry, Marrilynn and Mr. and Mrs. Cross Entertain Kiddies

Marrilynn Miller, Wesley Barry, Mr. and Mrs. Wellington Cross and numerous cakes and candies collaborated in making 400 orphans happy yesterday afternoon on the Ambassador lawn. The hotel orchestra played, Marilyn sang "Sally," the Crosses were seen in a comedy sketch and freckle-faced Wesley served the refreshments. Then the kids adjourned to the Ambassador Theater to see the Barry boy star celluloidally in "School Days."

DREAM OF LOVE NIGHTMARE

Only Thing About Him That New Wife Appreciated Was His Absence

Consider the hapless plight of Morris Greenfield, who, a few days after his marriage last April, was greeted with the following observation from his bride:

"The farther away you are the better you look."

According to the divorce complaint, which he filed yesterday, Mrs. Greenfield also informed him that "the only reason I married you was because mamma said you were a nice boy." And, later, the bill continues, she said she wanted "a husband who could jazz around."

About that time Greenfield decided to cut his wife's acquaintance.

A Princely Gift For You

Men and women throughout Southern California and adjoining states will share in the gigantic distribution of $70,000 in prizes by The Times on September 2.

They will get beautiful homes—splendid automobiles—and many other gifts of value—all for a few weeks of spare time effort in getting their friends to subscribe to The Times.

Will YOU be one of these fortunate ones?

Never in the history of Western journalism has such princely array of gifts been offered. It may never happen again.

You want one of those homes, or one of the automobiles. One of them can be yours—absolutely FREE.

Just send in the nomination blank below, and get your friends to subscribe for this paper. That's all there is to it. You can do it if you try.

Now is the best time to enter the campaign because new subscriptions will entitle you to thousands of EXTRA votes, and you may win an EXTRA gold prize, besides.

Send it in—

You Can Win—in The Times' $70,000 Prize Campaign—a

$16,500 Home in Wilshire Crest

$8,000 Bungalow in West Hollywood Tract

One of 20 Automobiles—

$4200	Lincoln
$3695	Marmon
$2775	National
$2680	Stearns Knight
$2535	Paige
$2425	Lexington Thoroughbred
$2135	Kissel
$1985	Oldsmobile
$1975	Westcott
$1945	Stephens
$1900	Auburn Six
$1895	Haynes
$1855	Chandler
$1785	Liberty
$1650	Nash
$1435	Hupmobile
$1365	Oakland
$1095	Dort
$1085	Gardner
$1070	Maxwell

One of 20 Diamond Rings valued at $150 each

One of 20 Phonographs valued at $100 each

One of 20 Gold Watches valued at $50 each

Of 10% cash commissions on new subscriptions if not a regular prize winner.

And NOW—you can win—EXTRA One of ten gold prizes—

First Prize	$200 in Gold
Second Prize	150 in Gold
Third Prize	100 in Gold
Fourth Prize	75 in Gold
Fifth Prize	50 in Gold
Sixth Prize	40 in Gold
Seventh Prize	35 in Gold
Eighth Prize	30 in Gold
Ninth Prize	25 in Gold
Tenth Prize	20 in Gold

Important Notice to Candidates

Candidates are cautioned against literature and letters sent out by a jealous newspaper rival, aimed to destroy their confidence in The Times campaign by exaggerated statements and innuendo. This rival newspaper is sending its own representatives to call on candidates, claiming to be Times representatives, and letters are also being sent out purporting to come from individual candidates—all carefully prepared propaganda aimed to prevent The Times from adding to its circulation.

Candidates know too well the high standing of The Times to allow such matter to influence them in any way. Interviews have been printed in The Times from day to day showing what other candidates have accomplished in previous prize campaigns of this newspaper, and their success can be duplicated by present candidates.

NOMINATION BLANK
GOOD FOR 2000 VOTES

Please nominate

M .....

As a candidate in the Los Angeles Times' $70,000 Prize Campaign.

Street and No. .....

Town or City .....District No. .....

Signed .....

Address .....

This coupon will count 2000 free votes when properly filled out and sent to the campaign manager on or before the expiration date. Only one of these coupons will be credited to each candidate.

FIRST SUBSCRIPTION COUPON
Good for 10,000 EXTRA VOTES

Return this coupon to the Campaign Manager, The Los Angeles Times, with your first subscription payment, either old or new, of 3 months or longer, and you will receive 10,000 votes in addition to the regular votes according to the regular schedule.

Name of Subscriber .....

Address .....

Candidate's Name .....

Dist. No. .....Amt. Rec. $..... (Old or New)

This coupon accompanied by the nomination blank and your first subscription will start you in the race with more than 12,000 votes. Only one of these coupons will be credited to each candidate.

SPORT NEWS
The Los Angeles Times

SATURDAY MORNING, AUGUST 5, 1922.

CLIFF HERD'S TERRIFIC HITTING ELIMINATES NORTHERN TENNIS STARS

BABE RUTH OF COURTS MEETS SNODGRASS TODAY

Misses Upton and Gaffney Capture Women's Doubles Title; Net Tourney Nears Close

BY CHARLES WEST

The remnants of the tennis squad delegated by San Francisco to keep the Southern California title in northern climes came to grief yesterday at the Los Angeles Tennis Club with Cliff Herd doing the dirty work in the interests of the south. Bill Parker, 1921 singles champ, and Homer Levison, both invaders from the Bay City, stumbled over the local wizard after battling through tough opposition for four rounds, Herd eliminating Levison immediately after breakfast, 8-6, 9-7, and taking Parker's measure with surprising ease, 6-1, 6-4, in the feature match of the afternoon.

The result of this heroic effort left Herd in the finals, which he will play today opposing Harvey Snodgrass. Snodgrass walloped Joe Ferrandini in the semifinals yesterday in emphatic fashion, 6-2, 6-4.

Herd was hitting 'em like a wild man yesterday. His service was the cause of considerable consternation among the Golden Gate representatives, and he was deadly at the net. Levison gave him a run for his small change, however, taking both sets to deuce, but Herd at the critical moments, and Herd won out in straight sets.

Parker, much to the surprise of the bunch, was weaker than Levison when Herd's slashing game. The latter got the jump on the start, taking the first set 6-4, and broke through Parker's service for the odd game in the second set, winning 6-4.

The northerners were also eliminated in the doubles, Parker and Levison losing to McLoughlin and Upton, present Southern California champs, in a gruelling three-set encounter, 8-6, 4-6, 9-7. The local duo got the jump on Parker and Levison in the first set, breaking them off their feet without permitting them to take a point, but the San Franciscans braced up thereafter and fought hard for every point. McLoughlin played better tennis yesterday than he has for years, and may decide to resume the game as a contender for singles honors in local courts.

In the morning McLoughlin and Upton put the skids under Herd and Warren by finishing up the match they started Thursday, the final score being 4-6, 11-9, 6-3. Finals in women's doubles were played yesterday, Miss Marion Leighton and Miss Margaret Upton carrying the glory from Miss Agnes Morton and Miss Marion Williams in three hectic sets, 6-4, 2-6, 6-4. The match brought to light some coming stars, and exhibited extraordinary ability of two who have already arrived. The work of Miss Gaffney and Miss De Mille, who have only recently held the spotlight, was worthy of more seasoned players, while Miss Leighton and Miss Upton demonstrated their prowess with the racquet.

Ferrandini and Godshall reached the finals in men's doubles by defeating Bill De Mille and Fred Alexander in straight sets, 6-3, 7-5. The youngsters won the first set from De Mille and Alexander, but De Mille rose to the occasion in the second, losing 7-5 only after a hard fight.

YESTERDAY'S RESULTS

Cliff Herd defeated Levison, 8-6, 9-7; Miss Platt defeated Miss Williams, 6-3, 7-5; McLoughlin and Upton defeated Herd and Warren, 4-6, 11-9, 6-3; Herd defeated Godshall, 6-4, 4-6, 6-2; Herd defeated Parker, 6-1, 6-4; Snodgrass defeated Manning and Ogden, 6-2, 6-4; Herd defeated Parker and Levison, 6-4, 7-5; Snodgrass defeated Ferrandini, 6-2, 6-4; Miss Gaffney and Miss Upton defeated Miss Williams and Miss De Mille, 6-4, 2-6, 6-3; Snodgrass defeated Ferrandini, 6-2, 6-4.

McLoughlin and Hawkes defeated Parker and Levison, 6-2, 4-6, 6-3.

McLoughlin and Fisher defeated Newhouse and Lathon, 6-3, 6-4.

Miss Williams and Strasburgh defeated Miss Dodsills and Dodsills, 6-2, 6-1.

Gledhill and Doog vs. R. Houser and Spivy, stopped by darkness.

Ogden defeated Shuman, 6-4, 4-6, 6-4.

TODAY'S PROGRAM

10:30—Finals, girls, Miss Platt vs. Miss Gaffney; semifinal, women's singles, Miss William vs. Miss Biller.

11:15—Finals boy's singles, R. Houser vs. J. Hughes.

1:30—Finals men's singles, Snodgrass vs. Herd; finals junior singles, Ogden vs. Houser.

2:30—Final boys' doubles.

3:00—Finals women's singles, Miss Upton vs. winner Miss Williams vs. Miss Biller.

3:30—Finals junior doubles.

4:00—Finals men's doubles, McLoughlin and Hawkes vs. Ferrandini and Godshall.

4:30—Finals mixed doubles, Miss Williams and Shumbaum vs. Mrs. Hickman and Browne.

LOCAL GIRL IS WINNER IN CHICAGO

Miss Jessie Grieve Defeats Doris Kinsel in Semifinal Match of Singles

[BY A. P. NIGHT WIRE.]

CHICAGO, Aug. 4.—Semifinal and final matches are scheduled for tomorrow as the result of today's play in the western tennis championship tournament at the South Side Tennis Club, Miss Jessie Grieve of Los Angeles, Missouri Valley singles champion and Miss Marion Leighton of Chicago, Illinois State titleholder, will meet for the women's singles title by virtue of their victories today in the semifinal rounds.

Miss Grieve defeated Miss Doris Kinsel of Chicago, the girl who eliminated Mrs. H. S. Adams, the former titleholder, in straight sets, 6-4, 6-0. Miss Leighton defeated Mrs. R. S. Stewart of the home club in easy sets 6-3, 6-2.

In the women's doubles, the championship lies between Miss Katherine Waldo of Chicago and Mrs. H. S. Adams, and Mrs. Reise and Mrs. Johnson who came through the semifinals today. The first pair eliminated the California team of Miss Grieve and Miss Mungen, 6-2, 6-2, while Mrs. Reise and Mrs. Johnson defeated Miss Leighton and Mrs. Stewart in two hard-fought sets 12-10, 6-4.

Kirk Reid of Cleveland was the only star to fall by the wayside as the men advanced to the semifinal round. He was defeated by A. L. Green, Jr., of Chicago 6-3, 9-7. Walter T. Hayes of Chicago, former champion conquered A. T. Hubball of Home Club, 5-7, 6-1, 6-2, and tomorrow will meet John Hennessey of Indianapolis. Hennessey defeated Walter Becker of Chicago, 6-1, 6-3.

BILL KENWORTHY RELEASED

[BY A. P. NIGHT WIRE.]

SAN FRANCISCO, Aug. 4.—W. J. Kenworthy, former manager of the Portland club of the Pacific Coast League, was given his unconditional release today by President William H. McCarthy. He expects to join a team in the East.

Following the decision of Judge Kenesaw M. Landis that President W. H. Klepper of the Portland club might retain his position, but not deal directly with the players or the affairs of the team, Kenworthy was adjudged a free agent by the league. He was instructed to report to President McCarthy. This he did today by wire from Portland. He asked that his release be telegraphed to him, saying that he was negotiating with a team in an eastern league and should he be able to come to terms, desired to go directly East.

Judge Landis's decision of May 24 made it plain that Kenworthy must not play in the same league in which Klepper was interested. This mandate followed an investigation into the circumstances by which Kenworthy was obtained by Portland from the Seattle club.

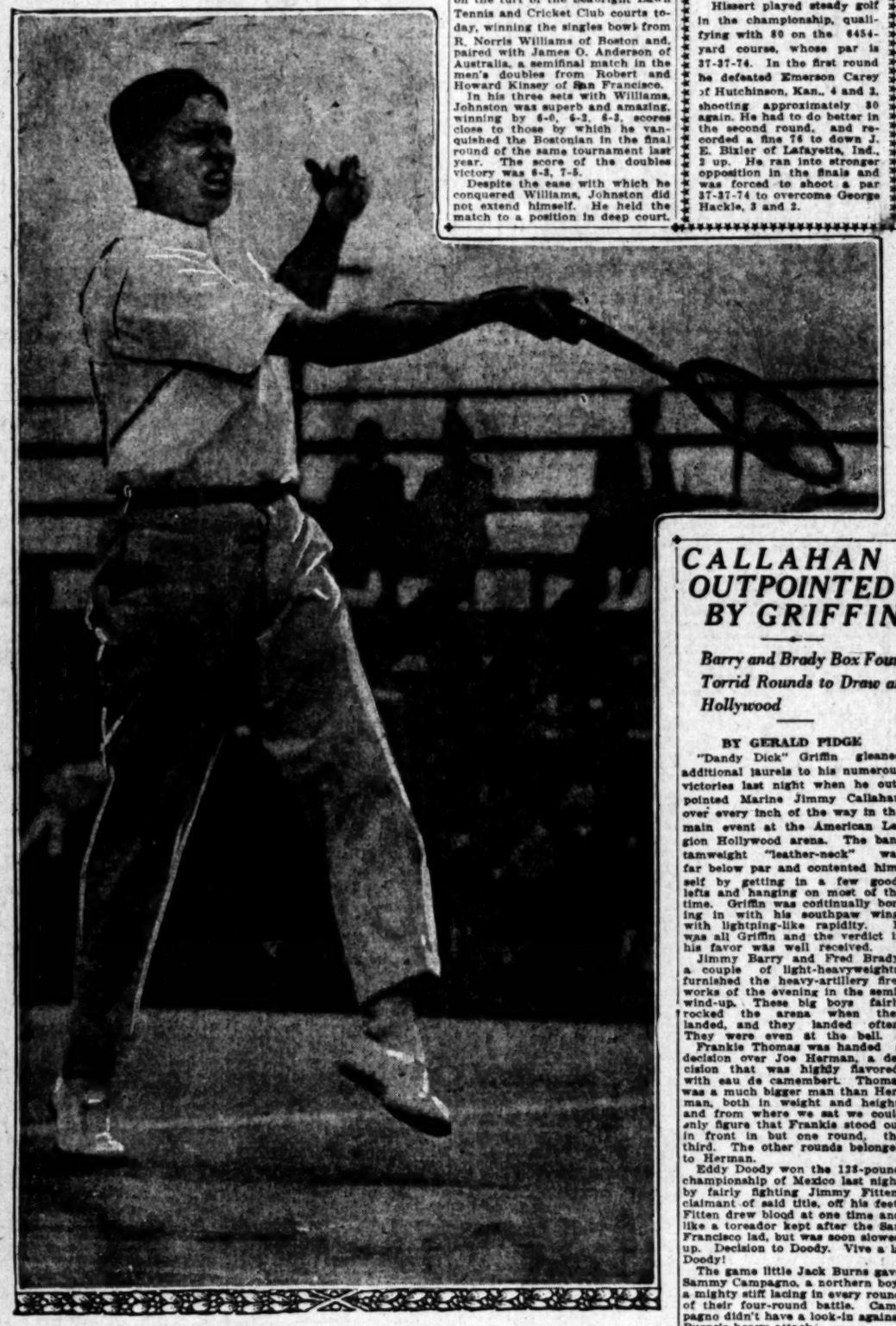

The California Comet of 1914—Except the Serve

In the Southern California tennis championships, Maury McLoughlin has shown a return to form that is positively astounding and except for the dewdrop service which has replaced the old-time cannonball swat, the red-headed wonder is startlingly like the McLoughlin of 1914, who defeated Norman Brookes and Anthony Wilding on successive days.

JOHNSTON IS AGAIN CHAMP

Wins Seabright Bowl Second Straight Time

Beats Norris Williams With Greatest of Ease

Miss Wills and Mrs. Jessup Are Victorious

[BY A. P. NIGHT WIRE.]

SEABRIGHT (N. J.) Aug. 4.—William M. Johnston of San Francisco, the "Little Bill" of American tennis, was a human meteor on the turf of the Seabright Lawn Tennis and Cricket Club courts today, winning the singles bowl from R. Norris Williams of Boston and, paired with James O. Anderson of Australia, a semifinal match in the men's doubles from Robert and Howard Kinsey of San Francisco.

In his three sets with Williams, Johnston was superb and amazing, winning by 6-0, 6-2, 6-3, scores close to those by which he vanquished the Bostonian in the final round of the same tournament last year. The score of the doubles victory was 6-3, 7-5.

Despite the ease with which he conquered Williams, Johnston did not extend himself. He held the match to a position in deep court.

CALLAHAN OUTPOINTED BY GRIFFIN

Barry and Brady Box Four Torrid Rounds to Draw at Hollywood

BY GERALD PIDGE

"Dandy Dick" Griffin gleaned additional laurels to his numerous victories last night when he outpointed Marine Jimmy Callahan over every inch of the way in the main event at the American Legion Hollywood arena. The bantamweight "leather-neck" was far below par and contented himself by getting in a few good lefts and hanging on most of the time. Griffin was continually boring in with his southpaw wing, with lightning-like rapidity. It was all Griffin and the verdict in his favor was well received.

Jimmy Barry and Fred Brady, a couple of light-heavyweights, furnished the heavy-artillery fireworks of the evening in the semi-wind-up. These big boys fairly rocked the arena when they landed, and they landed often. They were even at the bell.

Frankie Thomas was handed a decision over Joe Herman, a decision that was highly flavored with eau de camembert. Thomas was a much bigger man than Herman, both in weight and height, and from where we sat we could only figure that Frankie stood out in front in but one round, the third. The other rounds belonged to Herman.

Eddy Doody won the 128-pound championship of Mexico last night by fairly fighting Jimmy Fitten, claimant of said title, off his feet. Fitten drew blood at one time and like a toreador kept after the San Francisco lad, but was soon slowed up. Decision to Doody. Vive a la Doody!

The game little Jack Burns gave Sammy Campagno, a northern boy, a mighty stiff lacing in every round of their four-round battle. Campagno didn't have a look-in against Burns's heavy attack.

Referee George Blake saved Fred Hendricks from a knockout at the hands of Johnny Lee by stopping the mill in the second round. Pete Herman had the better of Ad Remy in the first round of the curtain-raiser, but Remy came back strong and was never headed. Ad's bout.

Manager Roy Marshall added some 700 more seats to the large stadium and still the mammoth arena was inadequate.

HISSERT TAKES JUNIOR TITLE

[BY A. P. NIGHT WIRE.]

CHICAGO, Aug. 4.—Kenneth (Kenny) Hissert, of Olympia Fields Club, formerly district city caddy champion, today became western junior golf champion by defeating the titleholder, Burton Mudge, of Exmoor Club, 4 and 2, in the eighteen-hole finals at Olympia Fields. Charles Windette, of the University of Chicago, won the second flight finals by downing Gilbert Roach, of the home club, in nineteen holes, and Jack Tuttle of Exmoor, won the third flight from Bob Moore of Evanston, 2 and 1.

Hissert played steady golf in the championship, qualifying with 80 on the 6454-yard course, whose par is 37-37-74. In the first round he defeated Emerson Carey of Hutchinson, Kan., 4 and 3, shooting approximately 80 again. He had to do better in the second round, and recorded a fine 76 to down J. E. Bixler of Lafayette, Ind., 2 up. He ran into stronger opposition in the finals and was forced to shoot a par 37-37-74 to overcome George Hackle, 3 and 2.

LEONARD AND HAMMER MEET

Lightweight Title at Stake in Bout Tonight

Benny Not Anticipating Any Real Trouble

Challenger Determined to Kay Owe Champion

BY WALTER ECKERSALL

[EXCLUSIVE DISPATCH]

MICHIGAN CITY (Ind.) Aug. 4. Unless all indications go astray and the unexpected happens, Benny Leonard, lightweight champion, should experience little trouble in defeating Ever Hammer, bristling blonde tiger of the ten-round no-decision contest, feature of the boxing show to be conducted by Floyd Fitzsimmons in his new arena here tomorrow evening.

Considering every angle of the fight game, Leonard is vastly superior. He is a pastmaster when it comes to boxing. He has had vastly more experience and he can punch harder with either hand. Against this advantage Hammer will pit a heart of steel and determination which he hopes will carry him through the ten rounds of milling.

One thing is certain and that is Leonard will cut loose if Hammer bothers Benny's right eye. In fact, the champion asserted today the Chicagoan better not start to muss him up early in the bout. If he does, the bout may terminate in any round. Bennie did not state he will carry his blonde opponent. In fact he cannot afford to do it, according to his manager, Billy Gibson.

Hammer will employ his usual aggressive tactics. He will try to force the issue at the start. If he does the leading Leonard is almost sure to pick him with his left hand and cross his right to the vulnerable spots of Ever's anatomy. All Hammer knows is to bore in and cut loose with both hands. During his comeback campaign Ever has shown the boxing world he can punch. He surprised White by nailing him with a left-hand punch but he hardly can be expected to sneak over the wallop on Ben

Promoter Fitzsimmons is taking no chances on the outcome. He closed an agreement with George Ferguson, manager of Hammer today in the event Ever wins to make his next fight in the Michigan City arena. Fitzsimmons believes Hammer has an outside chance and wants Hammer in his next show should he win the title by the k. o. route. Here's what the fighters say.

"Although Hammer is a strong, tough fellow, I will take him easily. I like these sort of fighters who lead. I want it understood I will not carry him and will put him away if I can without injury to my hands. He had better not open this cut over my right eye. If he does he will be a sorry fellow."

"I realize I have the opportunity of my career. I intend to take advantage of it by giving everything I have. Leonard will have to knock me out completely to show he is a better man because I will not stand for a towel or sponge being tossed into the ring. I will fight him from the first tap of the bell."

ANGELS SWAT MORMONS HARD

Wrigleyites Show Bees How It Can be Done

Deal and Sand Shoot Pill Over the Fence

Hughes Pulls Neatly Out of Several Jams

BY ED O'MALLEY

Hang ye banners on the outer wall and shout yer heads off, ye Angel rooters, for paradoxical as it may be, Los Angeles defeated Salt Lake yesterday afternoon for the second time in succession, this time, 8 to 2. We now have it on the hip (we don't mean what you mean) this Utah bugbear.

The baneful jinx was scotched Thursday and given its lethal dose yesterday, the whole joyous proceeding being rounded out by a burial with befitting obsequies. To compass this wonderful work, Business Manager Jack Cook had to be spirited away from Washington Park and this labor of love was compassed by inveigling him to Catalina with a ticket only one way.

And now bugs and bugettes let us pause for a moment to luxuriate in the nectared sweets of victory. There now—that's sufficient—so let's to the glorious game.

SEVERAL JAMS

Tom Hughes who, 'tis whispered, pitches from the stuff that makes Edison the great man that he is, was at the helm for the Seraphs. He projected a pretty fair article of ball, but was in several jams from each of which he extricated himself in nifty fashion by his noodle. Thurston officiated for Salt Lake. He ambled along in fine shape until the fourth frame, when the Cherubs bore down on him for a brace of tallies and from that time on, his number lay neatly ensconced in each of the Angels' hip pockets.

Angelic efficiency broke out in big gobs in the first of the fourth when Billy McCabe bolted a single through Sand's accommodating legs. McAuley gave the OO to four of Thurston's offerings and was granted a pass. Deal neatly sacrificed, Strand to Siglin. Art Griggs was purposely walked glutting the sacks and local hopes ran high. Twombly tried to bore one to the left-field fence, but Lewis was there and snared it. McCabe scoring after the catch. Carroll singled sharply just to the right of Siglin, sending McAuley home and putting Griggs on third. Lindimore crabbed the rally by popping to Strand.

ANOTHER BRACE

The sixth canto witnessed another brace of Celestial runs when that greatest of all third sackers, Charley Deal, started the delightful work with a whale of a smash clear over the top of the highest score board for a homer. The grand stand went wild with joy. Twombly doubled to right center and a moment later stole third right in the garish sunlight. Carroll walked. Lindimore shoved a dashing single to right scoring

(Continued on Second Page)

Women Will Swim Around Venice Pier

All is in readiness for the first annual women's ocean swim to be held tomorrow at Venice by the Venice Swimming Association under an A.A.U. sanction.

Entries from all over Southern California have been received by Frank F. Rivas, coach of the Venice association. The list includes Marie Curtis and Lois Barry, two girl swimmers with national reputations.

Miss Curtis will represent the Los Angeles Athletic Club, while Miss Barry will swim under the color of the Milwaukie Athletic Club.

The distance of the race will be one-half a mile, starting from the foot of Clubhouse avenue and finishing at the rear of the Venice Bath House. Three trophies have been placed up by the Abbot Kinney Company for the first three to finish.

CARDS LOSE

HONOLULU, Aug. 4.—The Stanford ball team lost in the ninth inning today when a Stanford error permitted the Army coast defense artillery nine to score one run and win, 5 to 4. The score:

	R.	H.	E.
Stanford	4	10	4
Artillery	5	12	1

Batteries—Teague and Holston; Bradley and Whitnall.

SALT LAKE MAGNATE MAY BUY NEW CLUB

[BY A. P. NIGHT WIRE.]

SAN FRANCISCO, Aug. 4.—H. W. Lane, president of the Salt Lake club of the Pacific Coast League, said here today he would probably buy the Denver club of the Western League and use it as a farm for Salt Lake. He said also that he paid $5000 cash for Dick McCabe, a Buffalo pitcher who will join the Bees here next week.

"SHIP, AHOY!"

Say the wise mariners piloting through the seas of funland for they know that skippers Wm. Paine and Morrie Rauch sail a merry craft, where it's always fair weather when good fellows get together.

$2 Chicken Dinner—Orchestra Superb

America's Most Distinctive Restaurant

SHIP CAFE VENICE BY THE SEA

Tonight, Tomorrow Night and Every Night

You'll find the hub of the evening's social activities revolving at this picturesque palace of pleasure where gaiety reigns supreme and the spirit of frolic is triumphant—management Carl Crockett, supervision Wm. Paine, Morrie Rauch.

$2 Chicken Dinner

Snell-Highsmith-Conklin Music

California's Most Unique Cafe

GREEN MILL Gardens Club

Phone Santa Monica 62924

The new HOLLEY CARBURETOR

The Holley Carburetor on Your Automobile is sold and serviced by the Los Angeles Branch of UNITED MOTORS SERVICE

1317 S. HOPE ST.

TEL. BROADWAY 4430

Don't Sunburn!

You can drive, swim or lie in the sun all day and

You Won't Hurt If You Use

Freckle-Off

Before You Go in the Sun

Freckle-Off POSITIVELY removes freckles, tan, sunburn. It makes every skin whiter, softer, smoother. Large jar $1. Double strength for stubborn freckles $1.

BASEBALL—WASHINGTON PARK

LOS ANGELES VS. SALT LAKE

TODAY GAME CALLED AT 2:30

St. Louis Squad Shoves McGraw's Warriors Out of Lead in National Pennant Bat

CARDINALS IN FIRST PLACE

St. Louis Trims Philadelphia in Hitting Spree

Giants and Cubs Split Even in Double-Header

Reds Beat Brooklyn; Pirates Have Narrow Escape

[BY A. P. NIGHT WIRE.]

NEW YORK, Aug. 4.—The New York Giants lost first place in the National League race here today, dividing a double-header with the Chicago Cubs. A sensational ninth inning rally enabled Chicago to win the first game by a score of 3 to 2. New York defeated the veteran Alexander in the second contest, 2 to 1. Two former Boston pitchers, McQuillan and Scott, pitched the double header for the Giants. Score:

First game:

CHICAGO	AB	R	H	O	A	NEW YORK	AB	R	H	O	A
Rhoads,cf	4	0	1	0	0	Wrightst,ss	4	0	1	1	4
Herbert,ss	4	0	0	1	4	Groh,3b	4	0	1	0	1
Hartley,2b	4	0	0	2	3	Frisch,2b	4	0	0	2	3
Grimes,1b	4	0	1	9	0	Young,rf	4	0	0	1	0
Friberg,rf	4	0	1	1	0	Kelly,1b	4	0	1	9	0
Miller,lf	4	0	0	1	0	Bancroft,cf	4	0	0	2	0
Killefer,c	4	0	0	4	0	Snyder,c	4	0	0	4	1
O'Farrell,c	2	1	1	0	0	Smith,rf	4	0	0	1	0
Vaughn,p	3	0	0	0	2	Smith,xx	0	0	0	0	0
Cadore,p	0	0	0	0	0	Jones,xxx	1	0	0	0	0
Alexander,p	0	0	0	0	0	McCann,p	0	0	0	0	0
						Gonzales,x	1	0	0	0	0
						Oeschger,p	1	0	0	0	0
Totals	32	3	10	27	11	Totals	34	2	5	27	13

x—Batted for Kaufman in ninth.
xx—Batted for Snyder in ninth.
xxx—Ran for Smith in ninth.
xxxx—Batted for Jones in ninth.

SCORE BY INNINGS

Chicago	0	0	0	0	0	0	0	0	3	3
New York	0	0	0	0	0	0	0	0	2	2

SUMMARY

Errors—Hollocher, Grimes. Three-base hit—Grimes. Home runs—Rhoads, Bancroft. Stolen base—Bancroft. Sacrifice hits—Rhoads, Bancroft. Double plays—Frisch to Bancroft; Frisch to Frisch to Kelly; Bancroft to McQuillan to Kelly. Left on bases—Chicago, 9; New York, 5. Bases on balls—Off Scott, 1; Vaughn, 1; Cadore, 1; Alexander, 1; McQuillan, 1; Oeschger, 1. Struck out—By Scott, 1; by Alexander, 1.

Second game:

CHICAGO	AB	R	H	O	A	NEW YORK	AB	R	H	O	A
Rhoads,cf	4	0	1	0	0	Bancroft,ss	3	0	0	1	3
Herbert,ss	4	0	0	1	3	Groh,3b	3	0	0	1	2
Hartley,2b	4	0	0	2	3	Frisch,2b	3	0	0	2	3
Grimes,1b	4	0	1	9	0	Young,rf	3	0	0	1	0
Friberg,rf	4	0	1	1	0	Kelly,1b	3	0	1	9	0
Miller,lf	4	0	0	1	0	Stengel,cf	3	0	0	2	0
Killefer,c	4	0	0	4	0	Snyder,c	3	0	0	4	1
Kaufman,p	2	0	0	0	1	Smith,rf	3	0	0	1	0
Cadore,p	0	0	0	0	0	Smith,xx	1	0	0	0	0
Ring,xxx	1	0	0	0	0	Scott,p	2	0	0	0	2
						Oeschger,p	0	0	0	0	0
						Cheeves,xxx	1	0	0	0	0
Totals	33	0	3	18	7	Totals	30	0	1	21	11

x—Batted for Kaufman in ninth.
xxx—Batted for Cadore in ninth.

SCORE BY INNINGS

Chicago	0	0	0	0	0	0	0	0	0	0
New York	0	0	0	0	0	0	0	0	1	1

SUMMARY

Two-base hit—Smith. Three-base hit—Stengel. Double plays—Young to Kelly; Bancroft to Frisch; Frisch to Bancroft to Kelly. Left on bases—Chicago, 4; New York, 3. Bases on balls—Off Scott, 1; Oeschger, 1. Struck out—By Scott, 4; by Alexander, 1.

DODGERS LOSE

BROOKLYN, Aug. 4.—The Reds opened up the series today by staging a ninth inning rally after the Dodgers had knocked Couch out of the box in the eighth. The score was 6 to 5, the visitors getting fifteen hits off Ruether. Duncan and Hargrave drove the ball into the left field bleachers for home runs in the fifth and Tom Griffith poled one over the right field wall in the eighth. The clubs will play a double-header tomorrow. Scores:

CINCINNATI	AB	R	H	O	A	BROOKLYN	AB	R	H	O	A
Rath,2b	4	1	1	2	3	Olson,ss	5	0	1	2	3
Pinel,3b	4	1	1	1	2	Fonseca,1b	4	0	1	11	0
Duncan,rf	4	1	2	2	0	T.Griffith,rf	4	1	1	2	0
Wilson,c	4	0	1	4	0	Myers,lf	4	0	1	2	0
Hargrave,lf	4	1	2	2	0	Mann,2b	4	0	1	2	3
Neale,cf	4	0	0	2	0	Wheat,cf	4	0	1	2	0
Rapp,1b	4	0	0	10	0	Taylor,3b	4	0	0	1	2
Fillingim,p	0	0	0	0	0	Deberry,c	4	0	0	4	0
Couch,p	2	0	0	0	1	Ruether,p	3	0	0	0	2
Ring,x	1	0	0	0	0	Cheney,x	1	0	0	0	0
Ruether,p	0	0	0	0	0	Grimes,p	0	0	0	0	0
Bressler,x	1	0	0	0	0						
Totals	32	3	7	24	6	Totals	34	1	5	27	12

x—Batted for Ruether in ninth.

SCORE BY INNINGS

Cincinnati	0	0	0	0	0	0	0	0	3	3
Brooklyn	0	0	0	0	0	0	0	0	1	1

SUMMARY

Errors—Carey, Olson, Hill, Deberry. Two-base hits—Harper, Cheney, Wheat. Three-base hit—Myers. Home runs—Duncan, Hargrave, T. Griffith. Stolen bases—Duncan, Hargrave, Mann. Sacrifice hits—Rath, Duncan, Ruether. Double plays—Rath to Rapp; Olson to Johnston to Schmandt; Olson to Mann to Deberry. Left on bases—Cincinnati, 12; Brooklyn, 7. Bases on balls—Off Ruether, 1; Couch, 1; Fillingim, 1. Struck out—By Ruether, 4; by Couch, 1; by Fillingim, 1. Hits—Off Couch, 7 in 7 1-3 innings; off Fillingim, 5 in 1 2-3 innings; off Ruether, 5 in 7 innings; off Grimes, 0 in 1 inning. Winning pitcher—Ruether. Losing pitcher—Couch.

Second game:

CINCINNATI	AB	R	H	O	A	BROOKLYN	AB	R	H	O	A
Rath,2b	4	0	0	2	3	Olson,ss	4	0	0	1	3
Pinel,3b	4	0	0	1	2	Fonseca,1b	4	0	1	10	0
Duncan,rf	4	0	1	1	0	T.Griffith,rf	4	0	1	2	0
Wilson,c	4	0	0	5	0	Myers,lf	4	0	1	2	0
Hargrave,lf	4	0	1	2	0	Mann,2b	4	0	1	2	3
Neale,cf	4	0	0	2	0	Wheat,cf	4	0	1	2	0
Rapp,1b	4	0	0	10	0	Taylor,3b	4	0	0	1	2
Ring,p	2	0	0	0	1	Deberry,c	4	0	0	4	0
Bressler,x	1	0	0	0	0	Grimes,p	3	0	0	0	2
						Cheney,x	1	0	0	0	0
Totals	31	0	2	24	6	Totals	34	0	5	24	10

x—Batted for Miller in eighth.

SCORE BY INNINGS

Pittsburgh	0	0	0	0	0	0	0	0	0	0
Boston	0	0	0	0	0	0	0	0	1	1
(Game called; rain.)										

SUMMARY

Error—Miller. Two-base hit—Hollis. Sacrifice hits—Carey, Traynor, Barnhart, Powell 2. Double plays—Carey to Powell to Hollis; Rawlings to Miller. Left on bases—Pittsburgh, 1; Boston, 2. Struck out—By Adams, 2; by Miller, 1.

ON TOP AGAIN

PHILADELPHIA, Aug. 4.—The St. Louis Cardinals by taking their second straight victory from Philadelphia today, 9 to 7, went into the lead. Williams, Mokan, Leslie and Stocke each knocked out a home run. Both Sherdel and Singleton were batted freely, but the former tightened in the pinches. Score:

ST. LOUIS	AB	R	H	O	A	PHILADELPHIA	AB	R	H	O	A
Flack,rf	4	1	1	1	0	Wrigley,3b	4	0	1	1	3
Bell,3b	4	1	1	1	2	Griffith,1b	4	0	1	9	0
Smith,lf	4	1	1	2	0	Flowers,rf	4	0	1	2	0
Williams,1b	4	2	2	9	0	Walker,lf	4	0	0	2	0
Mokan,cf	4	2	2	3	0	Mokan,cf	4	0	0	3	0
Leslie,c	4	1	2	5	0	Parkinson,c	4	0	0	5	0
Stocke,2b	4	1	1	2	3	Lee,2b	4	0	1	1	4
Sherdel,p	2	0	0	0	1	Hoffman,x	1	0	0	0	0
Singleton,p	1	0	0	0	0	Grimes,2b	0	0	0	0	0
						Adams,p	2	0	0	0	1
						Smith,xx	1	0	0	0	0
						Schang,xxx	1	0	0	0	0
Totals	35	9	10	27	6	Totals	35	0	4	12	27	11

x—Batted for G. Smith in ninth.
xx—Batted for Wrightstone in ninth.
xxx—Batted for Adams in ninth.

SCORE BY INNINGS

St. Louis	0	0	0	0	0	1	0	0	3	9
Philadelphia	0	0	0	0	0	0	0	0	0	7

SUMMARY

Errors—Jack Smith, Fletcher. Two-base hits—Flack, Jack Smith, Toporcer, Walker. Home runs—Williams, Stock, Mokan, Leslie. Sacrifice hits—Mueller, Ainsmith. Innings pitched—By Singleton, 2; by G. Smith, 7. Struck out—By G. Smith, 5; by Sherdel, 1. Bases on balls—Off Singleton, 1; off G. Smith, 1; off Sherdel, 1. Double play—Jim Smith to Fletcher to Lee.

The Cause of All the Trouble

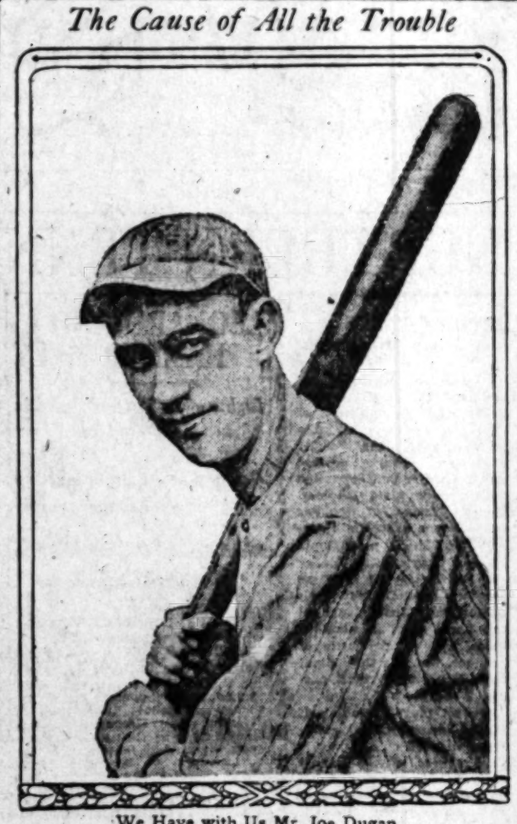

We Have with Us Mr. Joe Dugan

This is the handsome party whom the New York Americans purchased from Harry Frazee of Boston and as a result almost tore the league apart. The magnates now are proposing to put a halt to the indiscriminate peddling of ball players in midseason.

BENGALS WIN FROM SEATTLE

Ping Bodie Helps Bring About Downfall of Suds With Timely Hitting

[EXCLUSIVE DISPATCH]

SEATTLE, Aug. 4.—Vernon took its third straight game from Seattle here today, this time the score was 7 to 4. To Mr. Ping Bodie, eminent pill pounder who hails from Cow Hollow, goes the credit for the Indian's downfall.

Ping was responsible for four of the visitor's runs and stopped a Seattle rally in the seventh when he robbed Sam Crane of what looked like a sure triple by making a beautiful running catch.

The first time Ping did his stuff was in the fourth inning. Schneider singled to Start. Smith hit a double against the fence and Pete stopped a third. Whereupon Bodie leaned on one of Berger's offerings and gave it a ride into the centerfield bleachers for a homer. The Bengals added runs in fifth, seventh and eighth. Bodie's single drove in the last run.

Jakie May pitched a fair game for the Southerners and the best the locals could do against him was to score four runs.

Score:

VERNON	AB	R	H	O	A	SEATTLE	AB	R	H	O	A
Courtney,cf	4	1	2	1	0	Lane,lf	4	0	1	1	0
Cook,rf	4	0	0	2	0	A.Mitchell,3b	3	0	0	2	2
Smith,3b	4	0	0	1	2	Hood,rf	4	0	0	1	0
Mails,lf	4	0	1	1	0	Wolfer,p	3	0	0	0	2
Locker,1b	3	1	1	10	1	Wortell,1b	3	0	0	10	0
Detmer,2b	3	1	1	2	3	Detmer,2b	3	0	0	2	3
Thomas,c	3	0	1	5	0	Crane,ss	3	0	0	1	3
Wolfgang,ss	3	0	0	1	3	Ladams,c	3	0	0	5	0
May,p	2	0	0	0	2	Berger,p	3	0	0	0	2
Hawks,rf	1	0	0	0	0	Koob,p	0	0	0	0	0
						Orr,x	1	0	0	0	0
						Schorr,xx	1	0	0	0	0
Totals	35	3	7	12	27	Totals	35	4	1	12	27	11

x—Batted for Mack in ninth.
xx—Batted for Adams in ninth.

SCORE BY INNINGS

Vernon	0	0	0	0	3	0	0	0	4	7
Seattle	0	0	0	0	0	1	0	3	0	4

SUMMARY

Errors—Adams, 2. Innings pitched—By Berger, 6 2-3; Koob, 1; by May, 7. Three-base hit—Courtney. Home runs—Lane, Schneider, Smith, May, Stumpf. Sacrifice hits—Adams, Schneider, Smith, Detmer. Double plays—Mails to Detmer to Locker; Bues responsible for—May, 1; Berger, 4. Charge defeat to Berger. Time of game—1h. 45m. Umpires—Carroll and Finney.

DEMAREE'S DUCKS WIN IN ELEVENTH

[BY A. P. NIGHT WIRE.]

PORTLAND (Or.) Aug. 4.—Portland won an exciting eleven-inning game today from Oakland, 6 to 5, when Wolfer tripled, Cox walked, High was hit by the pitcher and Brazill, pinch-hitting for the first time since he was hurt three weeks ago, poked a grass burner between first and second. Score:

OAKLAND	AB	R	H	O	A	PORTLAND	AB	R	H	O	A
Gwn,lf	4	0	0	2	0	Groh,rf	5	0	1	2	0
Cmlbe,rf	4	0	0	1	0	Wolfer,3b	5	1	2	1	3
Cooper,c	4	0	0	5	0	Cox,cf	4	1	1	3	0
Tesch,1b	4	0	1	10	0	Peck,1b	4	0	1	11	0
Cather,2b	4	0	1	3	4	High,lf	4	1	1	2	0
Mitchell,3b	4	0	1	1	3	Brazill,ph	1	0	1	0	0
Walters,ss	4	0	0	1	3	McCann,2b	4	0	0	2	3
Hodge,p	0	0	0	0	0	Mitze,ss	4	0	0	1	3
Mitze,x	1	0	0	0	0	Elliott,c	4	0	0	4	0
Lindstrom,p	0	0	0	0	0	Garland,p	3	0	0	0	2
Keller,x	1	0	0	0	0	Walsh,x	1	0	0	0	0	DJ
						Fabrique,p	0	0	0	0	0
						Brazill,xx	1	0	0	0	0
Totals	35	0	3	24	10	Totals	41	3	6	27	11	3

One out when winning run scored.
x—Batted for McCann in tenth.
xx—Batted for Peters in eleventh.

SCORE BY INNINGS

Oakland	0	0	0	0	0	0	0	0	5	0	5
Base hits	0	0	0	0	0	0	0	0	3	0	3
Portland	0	0	0	0	0	0	0	0	5	1	6
Base hits	0	0	0	0	0	0	0	0	6	1	11

SUMMARY

Errors—Cooper, Cather, 2; Wolfer, Peters, Jennings. Sacrifice hits—Groh, Brazill. Stolen bases—High, Cox. Base on balls—Off Hodge, 1; Lindstrom, 1; Garland, 1; Fabrique, 1. Three-base hit—Wolfer. Two-base hits—Lazzeri, Bengough, Brazill 2; Cooper, High. Hits—Off Hodge, 3 in 1 inning; off Lindstrom, 4 in 4 innings; off Garland, 6 in 5 innings; off Fabrique, 1 in 1 inning. Struck out—By Hodge, 1; by Lindstrom, 2; by Garland, 2; by Fabrique, 1. Passed ball—Cooper. Umpires—Dashiell and Finney.

JOHNSTON IS AGAIN CHAMP

(Continued from First Page)

game in the doubles contest that at times James O. Anderson, the Australian ace, his partner, simply stood and watched. From deep court Johnston sent sizzling drives and mastered the ball alone in the rallies. The Kinsey brothers pulled up from 3-1 to 4-all on games in the second set, but there they withered.

The women's doubles bowl went to Miss Helen Wills of Berkeley, Cal., and Mrs. Marion Zinderstein Jessup of Wilmington, Del., who had much trouble in defeating Mrs. Molla Bjurstedt Mallory of New York and Miss Phyllis Walsh of Philadelphia. The score was 11-9, 6-2.

In the first set the ultimate losers came burning from 5-1 on games and made the score 9-all before they faltered. Mrs. Mallory let down in the second set and Miss Wills easily penetrated the service of Miss Walsh.

Following is the point score of the Johnston-Williams match:

First set:

Johnston	1	1	1	1	1	1	1	1	1	1	1	0	6
Williams	0	0	0	0	0	0	0	0	0	0	0	1	0

Stroke analysis:

	A	F	S	N	DJ
Johnston	1	2	0	0	0
Williams	0	0	0	0	0

Second set:

Johnston	1	1	1	1	1	1	1	1	1	1	1	0	6
Williams	0	0	0	0	0	0	0	0	0	0	0	1	0

Stroke analysis:

	A	F	S	N	DJ
Johnston	1	2	0	0	0
Williams	0	0	0	0	0

Third set:

Johnston	1	1	1	1	1	1	1	1	1	1	1	0	6
Williams	0	0	0	0	0	0	0	0	0	0	0	1	0

Stroke analysis:

	A	F	S	N	DJ
Johnston	1	2	0	0	0
Williams	0	0	0	0	0

The Benny Leonard-Ever Hammer championship bout scheduled for tomorrow night at Michigan city is of interest to local fans inasmuch as the tough Ever was seen in several Vernon appearances a few years ago.

SEMI-PRO DEMONS READY

Big Schedule of Snappy Games is on Tap for This Afternoon

BY JOE BUSH

John Cobb's Glendale Merchants will hook up with a tough squad tomorrow when they meet the Cleary Athletic Club squad on the Glendale diamond in the feature game of this week's schedule of the Greater Southern California Baseball Association.

"Moose" Troutwein, the twirler for the Clearys, has been turning in some wonderful games lately and will, without a doubt, give the Glendale sluggers, as Mr. De Mille would say, something to think about. Troutwein is a big left-hander and pitched for the Lincoln High ball team a little more than a year ago.

Rube Ellis's Rivera Club journeys to San Bernardino to hook up with the Santa Fe Athletic Club of that city. Rube, who played left field for the Angels for a long span of years, is thinking of getting back into the game and playing in the outfield with his squad.

The Greather Southern California Baseball Association schedule for tomorrow follows:

Palomar vs. Glendora at Glendora.

Cleary Athletic Club vs. Glendale at Glendale.

Bradfords vs. West Coast Oil Company at Olinda.

Rivera vs. Santa Fe Athletic Club at San Bernardino.

L. A. Chinese vs. Downey at Downey.

Latin vs. Hynes at Hynes.

Jack Foley, well-known sportsman in Inyo county, came down to Los Angeles expressly for the purpose of visiting last night's meeting of the Greater Southern California Baseball Association. Jack has a ball team in Bishop and is trying to line up a game with some local semipro squad to be played there. Bishop was the one that arranged the games that Joe Pirrone's All-Stars played up in Inyo county.

BAMBINO RUTH SWATS ANOTHER

Babe Hits Nineteenth Homer Off Walter Mails

Terrible Tigers Win Eighth Straight Victory

St. Louis Browns Take Wild Game from Mackmen

[BY A. P. NIGHT WIRE.]

CLEVELAND, Aug. 4. — New York made it three straight from the Indians by winning today's game, 7 to 5, due principally to Cleveland's loose fielding. "Babe" Ruth got his nineteenth home run of the season in the seventh inning and scored Dugan ahead of him knocking one of Walter Mails's offerings over the right-field wall. He also made several spectacular catches.

The score:

NEW YORK	AB	R	H	O	A	CLEVELAND	AB	R	H	O	A
Witt,cf	4	0	1	3	0	Pinson,lf	4	0	0	3	0
Dugan,3b	4	1	1	1	3	Wambsganss,2b	4	0	0	2	3
Ruth,rf	4	2	2	1	0	Speaker,cf	4	0	0	3	0
Pipp,1b	4	1	1	9	0	Wood,rf	4	1	1	1	0
Schang,c	4	0	1	4	0	J.Sewell,ss	4	0	1	1	4
Mogridge,p	0	0	0	0	0	Gardner,3b	4	0	1	1	4
Mitchell,lf	3	0	0	1	0	O'Neill,c	4	0	1	5	0
Ward,2b	3	0	0	2	3	Sewell,c	0	0	0	0	0
Scott,ss	3	0	0	1	3	Morton,p	1	0	0	0	0
Murray,x	1	0	0	0	0	Mails,p	1	0	0	0	0
Jones,p	0	0	0	0	0	Ehmke,x	1	0	0	0	0
						Bassler,x	1	0	0	0	0
Totals	30	4	6	24	9	Totals	33	1	3	24	11

x—Batted for Mails in seventh.

SCORE BY INNINGS

New York	1	0	0	0	0	1	2	0	0	4
Cleveland	0	1	0	0	0	0	0	0	0	1

SUMMARY

Errors—Dugan, Schang, Mogridge, Ward, Sewell, J. O'Neill. Two-base hits—Mogridge, Gardner. Three-base hit—Mclnnis. Home runs—Ruth, Sandrock, Ward, Scott, Schang. Mails. Double plays—Murray to Scott to First; Scott to Ward to First; Mails to Wambsganss to Mclnnis. Bases on balls—Off Murray 2, Mogridge 1, Jones, 2; off Morton, 2; off Mails, 1. Innings pitched—By Murray, 4 2-3; by Jones, 4 1-3; by Mails, 3; by Morton, 1. Struck out—By Murray, 1; by Jones, 1; by Morton, 1; by Mails, 2. Winning pitcher—Murray. Losing pitcher—Morton.

GOIN' STRONG

[BY A. P. NIGHT WIRE.]

DETROIT, Aug. 4.—Dauss had the better of a pitching duel with Pennock today, and Detroit defeated Boston 2 to 0. The Tigers bunched four hits with a stolen base for their two runs. Dauss was especially effective in the pinches. It was the Tigers' eighth straight victory. The score:

BOSTON	AB	R	H	O	A	DETROIT	AB	R	H	O	A
LeMaster,rf	4	0	0	1	0	Shanklin,rf	4	0	1	1	0
Mitchell,ss	4	0	0	1	3	Cobb,cf	4	0	1	2	0
Barrow,1b	3	0	1	11	0	Veach,lf	4	0	1	2	0
Pratt,3b	3	0	1	1	2	Heilmann,1b	4	0	0	11	0
Hendricks,rf	3	0	0	1	0	Jones,3b	4	0	0	0	3
Miller,cf	3	0	0	2	0	Woodall,ss	4	0	0	1	3
Ruel,c	3	0	0	5	0	Ainsmith,c	4	0	0	4	0
Walters,p	3	0	0	0	3	Dauss,p	3	0	0	0	3
Pennock,x	1	0	0	0	0						
Karr,ss	0	0	0	0	0						
Totals	27	0	2	24	7	Totals	31	0	3	27	9

x—Batted for Pruett in ninth.
xx—Batted for Walters in ninth.

SCORE BY INNINGS

Boston	0	0	0	0	0	0	0	0	0	0
Detroit	0	0	0	0	0	0	0	1	0	1

SUMMARY

Errors—Ruel, 2. Two-base hits—Rice, Cobb. Stolen bases—Veach, Cobb 2. Sacrifices—Shanklin, Mitchell. Double play—Mitchell, Barrow to Cobb. Bases on balls—Off Dauss, 1; off Walters, 1. Struck out—By Dauss, 3; by Pennock, 2. Passed ball—Woodall.

BROWNS WIN

[BY A. P. NIGHT WIRE.]

ST. LOUIS, Aug. 4.—In a swatfest today the St. Louis Browns defeated the Philadelphia Athletics for the second straight time, 9 to 4. Out of the twenty-five hits made by both teams, fifteen were extra-base drives, including home runs by Tobin and Collins. Although slightly outhit, the Browns slammed out the most extra-base hits. The score:

PHILADELPHIA	AB	R	H	O	A	ST. LOUIS	AB	R	H	O	A
M'Gan,rf	5	0	0	2	0	Carter,rf	4	1	1	2	0
Dykes,3b	4	0	0	1	2	Sheely,1b	4	1	1	9	0
Walker,lf	4	0	1	2	0	Tobin,rf	4	2	2	2	0
Haas,cf	4	0	0	3	0	Hauser,3b	4	1	2	1	2
Miller,ss	4	0	0	2	3	Jacobson,lf	4	0	1	2	0
Oliver,2b	4	0	1	2	3	Collins,2b	4	1	1	2	3
Perkins,c	4	0	1	5	0	Severeid,c	4	0	0	5	0
Bruggy,1b	4	0	1	10	0	Austin,ss	4	0	0	1	3
Harris,p	0	0	0	0	0	Collins,p	4	0	0	0	3
Quinn,p	0	0	0	0	0						
Welch,x	1	0	0	0	0						
Totals	39	0	4	27	8	Totals	35	6	8	24	8

x—Batted for Quinn in ninth.

SCORE BY INNINGS

Philadelphia	0	0	0	0	0	0	0	0	4	4
St. Louis	0	0	0	0	0	0	0	0	9	9

SUMMARY

Errors—Dykes, Bruggy, McManus. Two-base hits—Carter, Dykes, F. Williams, Jacobson, Young. Three-base hit—Hauser. Stolen bases—Tobin, Collins, F. Williams, Jacobson. Home runs—Collins, Tobin. Sacrifice hits—McManus, Sacrifice hits—Van Gilder, Perkins 2. Double plays—Williams to Collins; Galloway to Young; McManus to Gerber to Bruggy. Bases on balls—Off Van Gilder, 1; Quinn, 1; Collins, 1. Struck out—By Van Gilder, 2; by Quinn, 1; by Collins, 1. Innings pitched—By Harris, 4; by Quinn, 4. Losing pitcher—Harris.

THREE IN A ROW

[BY A. P. NIGHT WIRE.]

CHICAGO, Aug. 4.—Washington defeated Chicago for the third consecutive time today, 3 to 2. Zachary held the White Sox to two hits in the first eight innings, during which time he did not permit a runner to reach second base. He was hit safely three times in the ninth for Chicago's only runs. Two of Washington's runs were earned off Robertson. The score:

WASHINGTON	AB	R	H	O	A	CHICAGO	AB	R	H	O	A
Rice,cf	4	0	0	2	0	Johnson,rf	4	0	0	2	0
Harris,2b	4	0	0	2	3	M'Mullin,3b	4	0	0	1	2
Judge,1b	4	0	1	10	0	Collins,2b	4	0	0	2	3
Goslin,lf	4	0	0	2	0	Hooper,rf	4	0	0	1	0
Bluege,3b	4	0	0	1	2	Mostil,cf	4	0	0	2	0
Shanks,ss	4	0	0

Theaters, Amusements, Entertainments

GRAUMAN'S SUNDAY CONCERTS—

GRAUMAN'S THE PLAYHOUSE OF ORIGINALITY

GRAUMAN'S SYMPHONY ORCHESTRA - BAKALEINIKOFF - MURTAGH

GRAUMAN'S RIALTO— THE WORLD'S MOST BEAUTIFUL LITTLE THEATER

ALHAMBRA— Hill Street Bet. 7th & 8th

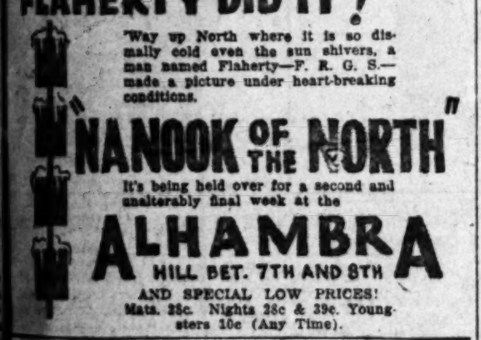

MISSION PLAY HOUSE— San Gabriel, Cal.

"LA GOLONDRINA"
(The Swallow)
By JOHN STEVEN McGROARTY
ONE WEEK ONLY
Beginning Monday, August 7th

HILLSTREET THEATER—12:45 Noon CONTINUOUS 11:45 P.M. 8th & Hill

VAUDEVILLE AND PHOTOPLAYS
"LOS ANGELES GREATEST SHOW"

TRIXIE FRIGANZA IN "MY LITTLE BAG O' TRIX"
JACKIE & BILLIE
Minstrel Monarchs
Lois and Senia
MOBE
Grace Nelson
Special Added Attraction
A Ressemblé Satire of
"School Day Revue"
ALL-STAR CAST
EARLE WILLIAMS in "LUCKY CARSON"
A Tale of Mystery, Love and Suspense

MOROSCO THEATER—Mats. Thurs., Sat. & Sun.
OLIVER MOROSCO
(Morosco Holding Co., Inc.)
Presents
"ABIE'S IRISH ROSE"
250,000 HAVE SEEN IT HERE!

LOEW'S STATE THEATER BROADWAY AT SEVENTH TWO ENTRANCES
LAST TIMES TODAY
TEXAS GUINAN in Person
And 4 Other Vaudeville Acts
ALICE LAKE in The Delightful Feature "Kisses"
Also Jesse Lasky Presents Mat. 40c, Eve. 50c—Children at all Times, 15c
TOMORROW
PAULINE FREDERICK in Wm. J. Locke's "GLORY OF CLEMENTINA"

MAJESTIC THEATER— Matinee Today
Last 2 Times—"The Fool" With RICHARD BENNETT
Tomorrow Matinee—Thomas Wilkes Presents
(By Arrangement with Sam H. Harris)
RICHARD BENNETT in "The Rear Car"
By Edward E. Rose

MASON THEATER— Phone at Figueroa
A POSITIVE SMASHING HIT! Phone 60071 or 22143
MATINEE TODAY
OLIVER MOROSCO PRESENTS
MAUDE FULTON in "THE HUMMING BIRD"
Every Night, Incl. Sunday and Saturday Matinee, 50c to $1.50

CLINE'S Broadway at 9th Bdwy.
NOW PLAYING
HAROLD LLOYD IN "BE MY WIFE"
IRENE CASTLE IN "NO TRESPASSING"

FLASHES

"MERRY GO ROUND"

ERIC VON STROHEIM SELECTS KERRY FOR LEAD

By Grace Kingsley

Some actors are stars without being called so, and others aren't stars no matter how many persons call them so; so the question, when is a star, is a difficult one to answer. But one quite certain way of both being and being called a star is to be cast for an important part in a picture directed by one of our famous directors.

Perhaps there isn't anybody better entitled to stardom than Norman Kerry, and it looks as though he is to achieve that enviable state. No less famous a director than Eric Von Stroheim has chosen him to play the leading role in his new picture, "Merry Go Round."

The picture will have essentially an all-star cast, but Kerry and Mary Philbin will have the outstanding roles upon which Von Stroheim will focus the eyes of the world.

Arriving unannounced from New York, Kerry reported directly to Universal City. He is now being fitted to uniforms from among those sent from Vienna exclusively for use in the production. He will appear in the opening scenes and share principal attention with Miss Philbin until the last scene.

Kerry has long been a popular film idol. Among his successes are the leading roles with Mary Pickford in "The Little Princess," "Amarilly of Clothesline Alley," "Up the Road With Sally," "Soldiers of Fortune," "A Splendid Hazard," "Passion's Playground" and "Buried Treasure." In "Merry Go Round" he will have a flashing, heroic role.

Holubars to Vacation

As soon as Dorothy Phillips finishes work in Elinor Glyn's picture, "The World's a Stage," and her husband, Allen Holubar, completes directing "Broken Chains" for Goldwyn, the two are to take a vacation. In private life, you know, Miss Phillips is Mrs. Allen Holubar.

Mr. and Mrs. Holubar will take a motor trip to Del Monte or Santa Barbara, where they will ride horseback, swim and play golf for three weeks with never a thought of a camera to trouble them.

The next picture which Mr. Holubar will make will have Miss Phillips for its star. This may be a French story, though this has not been settled on.

Jackie Coogan Busy

Little Jackie Coogan is finding little time to play marbles these days. He is deep in the making of his current picture, tentatively called "The Fiddler," with E. Mason Hopper directing. As though this and his daily lessons under the tutelage of Miss Kora Newell, his governess, were not enough, the young fellow is now studying violin, in order that he may be able to scrape out at least a few notes correctly, in the role of the tiny violinist of the story.

Cesare Gravina is the latest addition to the cast of "The Fiddler." Gravina will be remembered as the old father in Von Stroheim's "Foolish Wives." Gravina, though now in silent drama, was formerly director of La Scala in Milan, and was intimately associated with Caruso, Scotti and Tetrazinni.

Cummings's New One

Ralph Graves and Marguerite de la Motte carry the romantic interest of the story that Irving Cummings is making at Universal City as an all-star Universal attraction, "The Jilt." "The Jilt" is one of those racy Saturday Evening Post stories which combine romance and farce entertainingly. Arthur Statter prepared the continuity.

Baby Peggy Sings

If the mothers of our fair nation really mean it when they say they want their children to see pictures suited to childish taste, they are going to have a chance to prove it. Baby Peggy, Century's tiny star, has placed her mark on a contract that will star her in the entire Centurized fairy tales.

Baby Peggy has already appeared in the title role of "Little Red Riding Hood," "Jack and the Beanstalk," and "Hansel and Gretel." The other stories in preparation, starting with "Little Bo Peep," will likewise star the split-pint actress.

Joseph Schenck Honored

Joseph Schenck wasn't to go to Europe hungry if George Jomier had anything to say about it. Monsieur Jomier gave a dinner at his home in Mr. Schenck's honor, last Monday night, at which several distinguished guests were present.

Included in the list besides the guest of honor were: Thomas H. Ince, Mack Sennett, Charlie Chaplin, Joseph Engel, Maurice Tourneur, Sid Grauman, Emile Chautard, C. Gardner Sullivan, Georges Archainbaud, and Louis J. Gasnier.

Producer Schenck leaves for Europe Wednesday next, accompanied by his wife, Norma Talmadge, and his sister-in-law, Constance Talmadge.

Tom Forman Signs Them

Two important additions were made to the cast of the first of the Tom Forman Productions, "Ching Ching, Chinaman." Marguerite de la Motte and Harrison Ford have been secured for leading roles.

New Kid Star

While the screen cannot be said to be suffering for lack of child actors, still it is interesting to note when a new one makes his debut. Therefore, meet Master Arthur Trimble, 5 years old, latest child screen actor to achieve stardom.

You'd scarce expect one of his age to be able to sign his name to a contract, but he has done so along with his doting dad as a preliminary to playing in twelve two-reel kid specials to be made at Hollywood studios. Frederick G. Becker will hold the spanking concessions in a directorial capacity.

Another Kid Player

And speaking of child actors, little Dorothy Martin, the child who created such a pleasing impression as the blind child in "Science or God?" has been engaged to play a leading role in "The Shepherdess and the Chimney Sweep," which will be the next Mission Film Production.

A Glimpse of the Newly Weds

Marshall Neilan and Blanche Sweet,

Who, having successfully evaded photographers, were yesterday caught by the camera at the Goldwyn studio. They were recently married in New York City. Miss Sweet is now playing in a screen version of "Quincy Adams Sawyer" for Metro and Mr. Neilan is directing "The Strangers' Banquet," a new feature play.

PLAYS COMPLETE SYMPHONIC WORK

BY EDWIN SCHALLERT

Heightening the musical value of the concerts, the first complete symphony was presented under the baton of Alfred Herts last night at the Hollywood Bowl. The work was Tschiakowsky's "Pathetique," and the rendition once again brought the director a thrilled acclaim for his interpretation.

The conviction steals upon one in listening to music in the open that really we are much nearer the heart of the works that are given than in an auditorium. I felt this particularly with so emotional a production as the Tschaikowsky "Pathetique."

Assailing in its dramatic sentiment was the Hertz reading, and the third movement especially with its brilliant climaxes called forth cheers and bravos of the listeners. At the same time the effect of the closing adagio lamentoso was tragically poignant and beautiful. There was a long silence in the audience after the final shadows of tone had fallen over the orchestra.

Cornelia Rider Possart was the soloist for the concert, and played the Concerto No. 4 in D minor by Rubinstein. She showed depth and power in her tone, and outstanding vigor in her phrasing and feeling. She received a notable ovation.

The opening number was the Damrosch arrangement of the Schubert Military Polonaise.

Gala Concert Tonight

With the appearance of two college deans, a Famous Players-Lasky star and the always magnetic presence of Conductor Hertz, the "Bowl" concert will be of unusual interest this evening. It is University of California night. Dean Baldwin M. Woods of the summer session is to speak on "Musical Values," during the intermission and the members of the music department will attend in a body.

The other dean is Dr. Frank Nagel, pianist-composer formerly of the Highland Park College of Music of Des Moines, who will play his musical setting to "Thanatopsis" as his son Conrad Nagel reads the inspired poem of Bryant. Conrad Nagel is one of the youngest leading men in the moving picture world and his early appearances on the lyceum platform of the Redpath bureau as reader are recent enough to be remembered with pleasure.

Mr. Nagel had a speaking part of prominence in a Barrie play at the Hollywood Community Playhouse a season or two ago which was very successful because of the beauty of his voice and its carrying power.

Alfred Hertz will conduct the overture to Mendelssohn's "Midsummer Night's Dream" which contains the jolliest comedy parts for the bassoons typifying clowns in the well-known story. The "Peer Gynt Suite" (Grieg) and the "Caprice Italien" (Tschaikowsky) will be played by the orchestra and two compositions of violin fame, Beethoven's "Minuet in G," Dvorak's "Humoresque," have been arranged for the strings and will be rendered.

Tomorrow afternoon is the program for young people at 5 o'clock. Mr. Hertz will give a short educational talk on the orchestral instruments, and the program is replete with short compositions of positive charm.

"THE WOMAN HE MARRIED"

Anita Stewart returns to the local screen this week in her latest production, "The Woman He Married," booked as the feature at the Kinema Theater. The most notable feature in this attraction is the distinctly New York stage fashion in which the action is introduced on the seas, with grouping of the players in big dramatic scenes. Were it not for the absence of the voice, one could easily feel that he was watching the real characters on the stage instead of on the screen, so realistic and natural is the development of the play. This merit is undoubtedly due to Fred Niblo's direction.

NEW YORK DRAMATIC SEASON IS OPENING

[EXCLUSIVE DISPATCH]

NEW YORK, Aug. 5. — The new dramatic season on Broadway will start next week. Wednesday evening Joseph Gaites will present at the Thirty-ninth-street Theater the mystery drama by Crane Wilbur called "The Monster," with Wilton Lackaye in the leading part. David Belasco will begin his New York season by bringing Miss Frances Starr to the Lyceum Theater Tuesday evening in "Shore Leave," a comedy by Hubert Osborne. The supporting cast includes James Rennie, Evelyn Carter Carrington, Reginald Barlow, Mrs. Jacques Martin and Schuyler Ladd. And Monday evening Messrs. Shubert will present "Whispering Wires," a play by Kate L. McLaurin, at the Forty-ninth-street Theater. Miss Olive Tell is the leading woman.

DANCER GOING EAST NEXT WEEK

Lena Baskette, dancing star, is to leave Monday for New York, where she is scheduled to open at the Palace Theater shortly as a vaudeville headliner. The dancer has a three-year contract routed over the Kieth and Orpheum circuits. Before the third year Miss Baskette will head her own company, though at that time she will not be out of her 'teens. Her appearance as prima ballerina in the outdoor production of "Carmen" in the Hollywood Bowl, won much favorable comment. She is the daughter of Ernest Belcher, director of the Celeste School of Dancing. A number of the pupils of the school are giving a farewell party today for Miss Baskette.

MARRIED FLAPPERS INVITED

At last the flapper has come into her own! At least one champion of the much criticized individual has been found!

And its none other than the Superba Theater that comes to the rescue of the pulchritudinous pippins who insist upon wearing rolled stockings and bobbed hair, with an offer of free admission to the Fifth-and-Broadway playhouse all next week. But in this case, the flapper has to be married and her name has to be Marie. If you can fill the requirements, all you have to do is show your marriage license at the Superba box office, and walk in as though you owned the theater, it is announced. All married flappers by the name of Marie are being invited to the theater in honor of pretty Marie Prevost, who will appear in "The Married Flapper."

RAY PICTURE HOLDS OVER

The success of the world premiere of Charles Ray's "A Tailor Made Man" at the California has been so satisfying that it has had to be held for a second week. That big producers are interested in the success that has attained this pre-release showing is evidenced by the fact that Roy Miller has been besieged with offers to have new productions given advance showings at this house. A number of photodramas are being considered and two have already been bought. One is the B. P. Schulberg production, "Rich Men's Wives," with Claire Windsor and House Peters, and the other is the new Irving Cummings production "Flesh and Blood," starring Lon Chaney.

DEAD GIRL'S HUSBAND IN JAIL AGAIN

Long Beach Gives English to Tuntington Beach for Bad-Check Charge

By a "Times" Staff Correspondent
[EXCLUSIVE DISPATCH]

LONG BEACH, Aug. 4. — William Oscar English, aged 19, who was taken into custody last Monday, following the mysterious death of his pretty young bride of three weeks, Mrs. May Dyer English, was released by local police today to Police Chief Jack Tinsley of Huntington Beach, where he is wanted on a bogus check charge.

What action, if any, will be taken against English as the result of the death of his wife, to whom he admitted administering a dose of turpentine the day before she died, has not been determined. The police are still awaiting the results of a chemical examination of the young woman's stomach.

When Mrs. English, who was soon to become a mother, according to an autopsy report, was found dead last Sunday afternoon, it was believed she was the victim of a deadly poison, but at an autopsy no trace of poisoning was secured. English disappeared the day before his wife's death, but was taken into custody on Monday following his return to the city. His brother, Richard English, was arrested in connection with the case, but was released after being held three days. It was while investigating the death of the girl, that the police learned that English was wanted in Huntington Beach on the check charge.

DIRECTOR SCORNED, ADMIRED AS GUARD

Thomas D. Moreno, while a Venice lifeguard, was a picturesque figure of a man and attracted dainty Sophia Moreno, Oklahoma oil heiress, sojourning at the beach, who admired him, then loved him and they were married, according to evidence yesterday adduced in Judge Summerfield's court.

If Mr. Moreno, now a motion-picture director, was picturesque as a lifeguard, he was lurid as a husband, for the young wife declared he had the old-time sea captain faded as a user of profanity.

He not only swore at his wife, but he was also cruel, she asserted. Samples of the language he is supposed to have used indicated to the court that he was "a high voltage cusser," familiar with "boiler-plate appellations." Mrs. Moreno was granted a decree and $30 a month for the support of her baby daughter, Betty.

JACK NOT DONKEY AS PLAY TROUPER

There is one faithful actor in the Pilgrimage Play whose work has passed unnoted, or at least unheralded. His name is "Jack" and he is the sturdy little burro that trudges up and around the narrow trails threading the picturesque hills that form the background for the big open-air theater. "Jack" is cast for a "walking" part only, and to date he has registered not a single "kick." Patiently during the long wait between his cues "Jack" stands in the dark shadows off-stage and at the given word he emerges, sure-footed and steady of gait to fulfill his part in the drama. It is a small role to be sure and "Jack" has occasionally evinced a desire for a "speaking" part. But being a well-rehearsed donkey, he has refrained from injecting any "lines" of his own into the play.

NOTED ARCHITECT HERE

Thomas Farr Ellerbe of St. Paul is in Los Angeles as consulting architect for the new University Hospital and clinic building. Ellerbe & Co., St. Paul, are specialists in this class of work having been architects for the Mayo clinic and Rochester, Minn., the Cleveland, O., clinic building and others.

PRE-RELEASE SHOWING

"Hearts Haven" is to open at Tally's Theater next Monday, by special arrangement with Federal Photoplays, Inc. T. L. Tally obtained a pre-release, the film not being scheduled for general distribution until late fall. "Hearts Haven" was written by Clara Louise Burnham, author of "Jewel" and "The Open Shutter." Its cast includes Claire Adams, Robert McKim, Claire McDowell, Carl Gantvoort and such players as Frankie Lee, Mary Jane Irving, Jean Hersholt, Frank Hayes and Aggie Herring.

NIBLO LEAVES FOR EAST

With a view to making a purchase of a story for his first Metro release, Fred Niblo, director of "Blood and Sand," left yesterday for New York City, accompanied by Charles Condon, publicity representative for the Louis B. Mayer productions, which is sponsoring the Niblo features. Mr. Niblo will spend two weeks seeing the latest shows in New York on the possible chance that one of these may be suitable for screen reproduction.

MARRIES FRENCH ACTRESS

The marriage of Crane Wilbur, playwright and actor, and Mlle. Suzanne Chaubet, French actress, has been reported in the East. Mr. Wilbur is in New York, in anticipation of the presentation of a new play of his authorship, which is to be given its premiere this week. Mlle. Chaubet, reported to be a niece of Sarah Bernhardt, made her debut in this country in 1919 in New York. A year ago Mr. Wilbur was granted a divorce from his wife, Florence Dunbar Wilbur, a screen player, in a court in Providence, R. I.

Theaters, Amusements, Entertainments

KINEMA THEATER— Grand at 7th

CALIFORNIA THEATER— Main at 8th

MILLER'S THEATER—MAIN AT NINTH TODAY AND TONIGHT ONLY
MAE MURRAY and RODOLPH VALENTINO
in "A DELICIOUS LITTLE DEVIL"
STARTING TOMORROW
NORMA TALMADGE and THOMAS MEIGHAN
in "THE PROBATION WIFE"

SYMPHONY THEATER— Broadway at 6th

Symphony Broadway between 6th & 7th
13TH WEEK STARTS TOMORROW
HAROLD LLOYD IN "GRANDMA'S BOY"
His Latest, Greatest and Longest Film. Positively Will Not Be Shown In Any Other Los Angeles Theater This Season.

PANTAGES— AMERICA'S FINEST SEVENTH ST. AT HILL —VAUDEVILLE
MUSICAL COMEDY—VAUDEVILLE—PHOTOPLAYS
WILL KING and his Musical Comedy Co.
"SATIRES OF 1922"
A HILARIOUS MUSICAL FARCE IN FIVE ACTS
"A Fool There Was"—"Cleopatra"—"Ten Nights in a Bar Room"—"The Tale of a Motor Boat"—"Greenwich Village"
ALEXANDRIA OPERA COMPANY
TELLAK & DEAN, in their comedy, "Calling." EMILY DARRELL, comedienne, "Late for Rehearsal." LOCKHART & LADDIE, versatile and eccentric. MILDRED HARRIS in her latest photoplay, "The First Woman."
NEXT WEEK
WILL KING CO. in "GOING SOME"
"FREE AIR" RUTH ROLAND
From Sinclair Lewis' Novel. In "THE TIMBER QUEEN"

TALLY'S BROADWAY THEATER— 321 SOUTH BROADWAY

IF YOU LIKE THE BEST IN MOTION PICTURES SEE THE BEST
"SILAS MARNER"
A true picturisation of George Eliot's Classic.
No advance in prices.
Any seat any time Children, 10 cents. 25c

ORPHEUM— JOHN STEEL
Orpheum Circuit Vaudeville
Bdwy. Bet. 6th & 7th.
Celebrated American Tenor
Jerry Jarnigan Piano
CISSIE NEWELL, "Throne of Temptation" FRANK WILSON Cynthia Gouins HANE & HERMAN "The Midnight Song"
BILL ROBINSON, "Dark Cloud of Joy"
BILLY BEARD "Pride of the South" KENO, KEYES & MELROSE "We Don't Like Me" TEXAS GUINAN SISTERS Every Grace, Ability
Topics of the Day MILDRED HARRIS & CO. "Movie Mad," with S. Miller Kent Aesop's Fables
Mat. Daily, 15c to 50c; Nights, 50c to $1.25; Ex. Sat. and Sun. Tel. 10477, Main 377

HOLLYWOOD BOWL— Summer Concerts
Tues., Fri., Sat. Nights, Sunday Aft., 5 p.m.
Members PHILHARMONIC ORCHESTRA, 85 Musicians
ALFRED HERTZ, Conductor.
TONIGHT—Saturday Night, August 5th, at 8:15 p.m.
Soloist, Conrad Nagel, Reader. DR. FRANK NAGEL, Pianist.
Tickets 50c, 10,000 seats available. On sale at Auditorium Box Office, Music Stores and at Gate. Box Seats $1.00.

MISSION THEATER— Broadway at 9th
First Time in Los Angeles—Western Premiere
"IN THE NAME OF THE LAW"
THE GIANT POLICE DRAMA OF THE SCREEN
With Ralph Lewis, Ella Hall, Claire McDowell

PILGRIMAGE PLAY
HAVE YOU SEEN IT?
TICKETS—Barker Bros., 116 S. Bdwy. Tel. 10422—Pico 1340. Kress Drug Co., Hollywood. Tel. Hollywood 9134, Hollywood 1841. Jarvis & Price, Pasadena. Tel. Colorado 695.
ANOTHER WEEK
Nightly at 8 P. M.

NEW GARRICK BROADWAY AT EIGHTH
THOMAS MEIGHAN in a George Ade story, "OUR LEADING CITIZEN"
With Lois Wilson and Theodore Roberts.
Mat. 25c. Eve. 35c. Children 10c.

CINDERELLA ROOF— DANCING
Herb Wiedoeft's Famous Orchestra Afternoon and Evening

SUPERBA— 518 S. Broadway
"AFRAID TO FIGHT"
Presented by Carl Laemmle with
FRANK MAYO

Theaters, Amusements, Entertainments

DE LUXE THEATER
OPPOSITE WESTLAKE PARK
WED—THUR—FRI—SAT
AUGUST 2-3-4-5
MACK SENNETT'S "THE CROSS ROADS OF NEW YORK"

GORE'S BURBANK THEATER— Main at 6th
HI JINKS REVUES present "LOVE AND KISSES"
MUSICAL COMEDY WITH FIFTY PEOPLE
LEE BUD HARRISON AND BEAUTY CHORUS OF 24.

HIP— Main St. at 4th
EVELYN NESBIT THAW In "THE HIDDEN WOMAN"
Continuous Daily 1 to 11—Sunday 12 to 11 p.m.
6 BIG ACTS VAUDEVILLE

BASEBALL— Washington Park
LOS ANGELES vs. SALT LAKE
TODAY—GAME CALLED AT 2:30.

A CHUCKLE FOR EVERYBODY

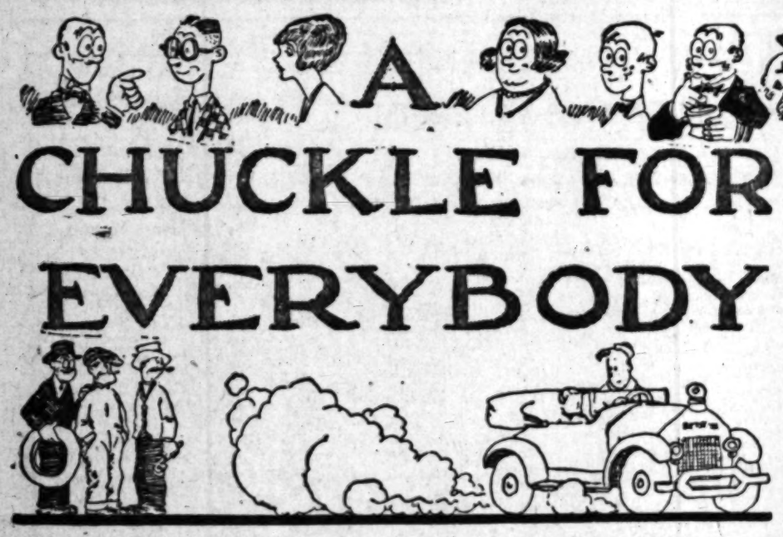

ADAMSON'S ADVENTURES

By O. Jacobsson

If It Fades Rastus, It's O. K.

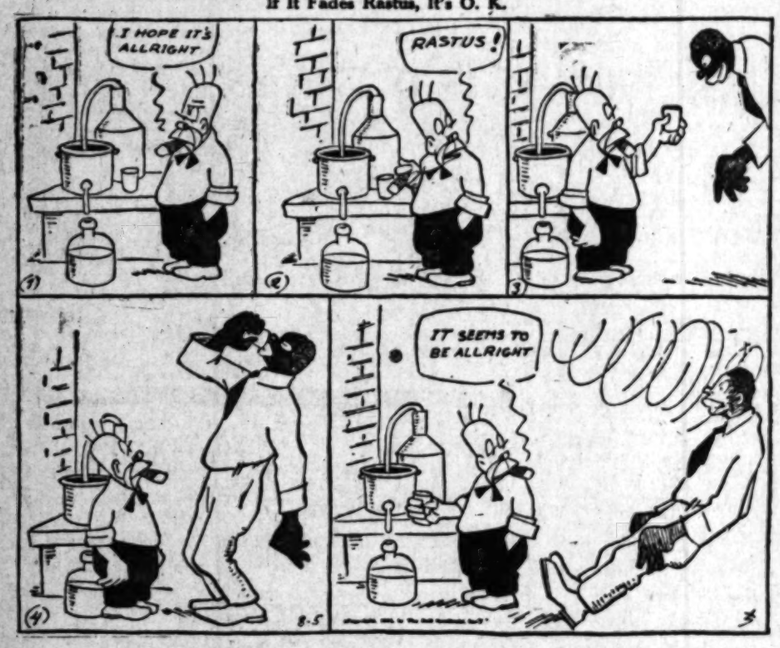

ELVA ANSWERS ONE FOR HER PA!

Can You Think of an Idea as Funny or Funnier Than This? If So, Send It in and Win a Cash Prize

Starting every Friday and ending every Thursday, The Times conducts a Wad comic-strip contest. The best idea gets $10 and next $5, and all others available if used must be original, local, "drawable" and funny. Each picture must be described in words or a rough sketch. Title and dialogue must be supplied. All strips must contain some member of the Wad family—Cicero Wad, the spender; Titus Wad, the nickel nurser; Mrs. Spenda Wad, club and society woman; Watt A. Wad, sporty, spendthrift; Elva Wad, pretty and frivolous daughter; Gunn Wad, 12-year-old terror, and Cicero Wad, Jr., the baby. Write on one side of the paper only. Address all communications to Mr. Wad, care The Times. Anyone may compete and submit as many ideas as desired. No manuscripts or drawings will be returned.

GASOLINE ALLEY—ANYWAY, SHE'D MISS SKEEZIX

THE GUMPS—TAKE A TIP FROM ANDY

REG'LAR FELLERS

The Big Ones Run 14 to the Score.

By Gene Byrnes

WINNIE WINKLE, THE BREADWINNER. Ganzy Wins This Round.

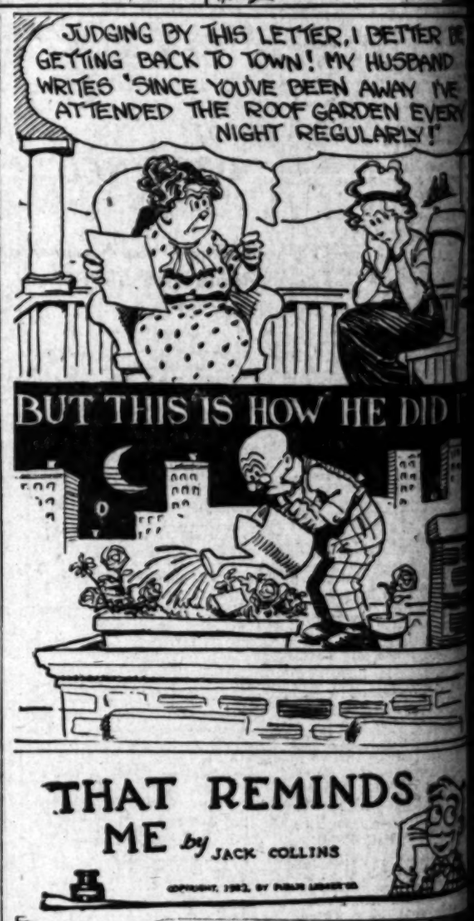

THAT REMINDS ME

by JACK COLLINS

PLAN REFINERY IN LONG BEACH

Ventura Company Considers Big Project

Agreement of Independent Operators Sought

Deal May Hinge on Ability to Find Site

By a "Times" Staff Correspondent
[EXCLUSIVE DISPATCH.]

LONG BEACH, Aug. 4.—Indications by officials of the Ventura Consolidated Oil Fields, Inc., that they would consider the erection here of a large refinery if the independent operators of the Signal Hill district will enter into an agreement to pay a bonus and guarantee that the life production of their wells to be sent to the independent refinery, marked the highest today in the fight of oil producing men to save and promote the vast industry that has sprung up here.

This matter was the subject of a lengthy conference today between city officials, officers of the Chamber of Commerce, and representatives of the Ventura company. The amount of the bonus was not stated, but it is thought that it will not be prohibitive, being distributed among all the operators. The amount to be adjusted after further negotiations, according to this plan.

It was also stipulated by the company agents that the closing of the deal will depend on the ability of the company to secure a site either by direct purchase or long-time lease. Fifteen acres will be needed near transportation facilities, it was announced. The Ventura Consolidated is an eastern company, with holdings all over the nation, and head offices in Boston, Mass. C. F. Van Deinse, general manager; T. W. Okey, field manager, and T. S. Hudson, chief geologist, are the head officials of the concern.

WOULD RUSH WORK

Although no names were divulged, it is thought that they were members of the conference. The corporation is fully capitalized at many millions of dollars, and no stock would be sold in Long Beach, it is reported. Work would be rushed on the construction of the plant, and operation would commence as soon as possible if the deal is closed. It is reported that the local officers of the company are interested in putting the project through here and that in case it is fully decided to locate here, these officials would superintend the closing of the final negotiations, building the plant and starting production. It was said that the Chamber of Commerce this morning following the announcement of the conference proceedings, that the next move is up to the independent oil operators. It is thought that the chamber will take an active part in trying to bring the interests together for the purpose of entering a common agreement with regard to the refinery. Although the refinery's offer stipulates that the production of the wells shall be taken at current market prices, it is thought that the natural conclusion of the establishment of the refinery here would be to increase prices for the benefit of the operators, and secure a steady market. The representatives of city officials and the industrial bureau of the Chamber of Commerce have been working steadily for several days trying to secure a location for the refinery and add the plant to the city's growing industrial section. It was announced early this afternoon that several leading independent oil operators had already signified their willingness to comply with the terms of the offer, pay the desired bonus, and guarantee the entire production of their wells.

CAMPAIGNERS .. EAGER .. TO .. WIN

San Luis Obispo Girl and Venice Man Energetic

Muriel Sellers and "Bill" Williams

AS FAR north as San Luis Obispo hearts are being won by the beautiful prizes to be given away on September 2 in The Times' $70,000 prize campaign. Miss Muriel Sellers, 1018 Pacific street, San Luis Obispo, decided that one of the twenty prize automobiles could easily be shipped up there, and should it be her good fortune to win one of the prize homes—well, she'll come down here. Let it be said, too, that Miss Sellers is making a splendid race, and there's no telling how enthusiastic San Luis Obispo folk are liable to become.

Venice is being ably represented in The Times race by "Bill" Williams, a member of the American Legion there. Bill is mighty popular in Venice and when you add to that the fact that Mrs. Williams is his campaign manager, it looks as though he is destined for something big in the campaign.

PRIZE HOMES' WORK RUSHED

(Continued from First Page)

on September 2 will be envied by many who want just such a place.

RACE JUST STARTING

The campaign department wishes to emphasize that the race is just getting well under way, and there is still a wonderful opportunity to win one of these homes or one of twenty automobiles. By starting now candidates have the opportunity to win an extra gold prize as well as a larger prize later on. During the period ending on the 9th inst., new subscriptions make it possible to share in the added distribution of ten gold prizes, amounting to $725. The first of these extra prizes is $200. The same new subscriptions in clubs of $30 are worth 70,000 extra votes in addition to the usual votes allowed on each subscription. With this strong combination to work for, it should be easily possible for any energetic man or woman to acquire a prize worth while.

HUNT FOR "DROWNED" GIRL ENDS

Missing Venice Swimmers Return After Night Spent on Beach

By a "Times" Staff Correspondent
[EXCLUSIVE DISPATCH.]

VENICE, Aug. 4.—An all-night search by Detective Watson, aided by five life guards, for Helen Clauser, 16 years of age, of 1100 West Pico street, and Berniece Snokelberg, 14, 1220 West Sixteenth street, ended early today when the girls were found on the beach none the worse for the night spent in their bathing suits.

The search started about midnight when attendants at the Venice plunge found the clothes of two girls in one of the rooms. The police were notified and searched the plunge. Unrewarded there, they turned their attention to the surf and then along the beach in both directions, without result.

Early today two weary, tired girls, wearing bathing suits, stockings and shoes, appeared on the beach and were taken into custody. They told the officers they had gone in swimming yesterday and wandered up the beach as far as the entrance of Topanga Canyon. Night overtook them and they sought shelter in an abandoned shack, where they spent the night.

C. N. Snokelberg, father of one of the girls, took them back to Los Angeles today.

Cuts Telephone Wires to Keep Wife Isolated

John Doser wouldn't stand having other men call his wife by telephone so he cut the wires, according to a complaint for divorce filed yesterday. The peculiar part about it was, the complaint states, that no men were in the habit of calling Mrs. Katherine F. Doser, who filed the complaint.

The wife charged her husband with unjustly accusing her of associating with other men. She says that once he cut the wires and she had them repaired. A day or so later he again cut them and they are now disconnected. Geaner Williams is Mrs. Doser's attorney.

DIVORCE ENDS BRIEF MARRIAGE VENTURE

Love did not linger long after Harry A. Beck, a tobacconist, married Lyra Larue Beck, who was granted a divorce by Judge Summerfield yesterday. One week after her marriage she said that Mr. Beck showed all the symptoms of a weaned love. He would not speak to her for days, treating her with silent contempt, was the evidence. Remembering the one-two-three adage, she said she failed thrice to make up and live happily. Then she sued.

WIDOW TRIES TO TAKE LIFE

(Continued from First Page)

this and another car at Pico street and Arlington avenue attracted the attention of Officers Groom and Eisman, who were riding in a police "jitney." The officers gave chase and cried to Maytorena to halt. Maytorena, however, is said to have attempted to escape. At the intersection of Pico street and Magnolia avenue with the officers but a short way in the rear Maytorena and his companion leaped from their car and ran. Maytorena was dropped by a bullet from Officer Groom's gun. His companion escaped.

FEARED EXECUTION

In the investigation of the case detectives learned that the dead man was wanted on a Federal warrant charging violation of the neutrality laws by attempting to ferment a Mexican revolution. It was believed by relatives of the youth that at the time he fled from the officers he was under the impression that Federal officers were about to arrest him and feared a Mexican firing squad if taken back to El Paso near the Mexican border to answer to the charge.

Up until a late hour yesterday detectives had found no definite trace of the man who is said to have been with Maytorena when he was shot. However, Detective Hamlin declared he has found evidence in the machine used by the dead man at the time that will ultimately relate to the identification of this man.

CALIFORNIA PIONEER IS BECKONED

William Blount Hervey of Orange County Passes at Ripe Old Age

After many years of activity in the business, agricultural, and financial worlds, thirty-five of which were spent in Orange county, William Blount Hervey passed away at the California Hospital early yesterday morning, following an unsuccessful operation.

Born in Tennessee in 1837, Mr. Hervey served four years in the Confederate Army, receiving his discharge as a colonel. Following the war, and until his arrival in California in 1887, he engaged in cotton planting and banking in Arkansas.

Locating at Santa Ana at the end of the "boom" period, Mr. Hervey demonstrated his great confidence in the growth and stability of Southern California by investing largely in business properties, erecting office buildings, and developing orange and walnut groves. For many years, he was president of the First National Bank of Santa Ana.

Besides his widow, Mrs. Joanna Rhodes Hervey, the deceased leaves a son and four daughters.

Funeral services will be conducted at George A. Fitch Company parlors Twelfth and Hope streets, Saturday, 3 p.m., the Rev. R. P. Howell officiating. Interment will be private.

Fails to Keep Word, Goes to Penitentiary

Failure of Charles A. Shelby to keep his word to not try to escape from the county honor camp in Swartout Canyon, after pleading guilty to grand larceny, resulted in his being sent to San Quentin prison for from one to ten years yesterday by Judge Shenk.

Shelby, who has been arrested several times since 1915, according to the report of Probation Officer Carl May, admitted stealing an electric drill, valued at $90, from Eccles-Smith & Co., for whom he worked.

On March 14, last, his wife and mother pleaded for another chance for him. He was sentenced to San Quentin, but the sentence was suspended for five years. He was sent to work on the county highways, but escaped a few days later. Yesterday the court revoked the order suspending sentence and the defendant will have to serve his term.

PROPAGANDA'S AIM EXPOSED

Times Campaign Candidates Warned of Innuendo by Impostors

Candidates in The Times $70,000 prize campaign are cautioned against literature and letters sent out by a jealous newspaper rival, aimed to destroy their confidence in The Times campaign by exaggerated statements and innuendo. This rival newspaper is sending its own representatives to call on candidates, claiming to be Times representatives, and letters are also being sent out purporting to come from individual candidates—all carefully prepared propaganda aimed to prevent The Times from adding to its circulation.

Candidates know too well the high standing of The Times to allow such matter to influence them in any way. Interviews have been printed in The Times from day to day showing what other candidates have accomplished in previous prize campaigns on this newspaper, and their success can and will be duplicated by present candidates. It is obvious that no one would attempt to hinder the campaign unless they feared the results it would bring to The Times in added circulation.

CONDEMNS PROJECTED RESERVOIR

Hollywood Chamber Says Weid Canyon Dam Would be Menace to City

Condemning the projected reservoir in Weid Canyon as dangerous to life and property, the Hollywood Chamber of Commerce yesterday asked the Board of Water Commissioners to table its plans until County officials could investigate the practicability of constructing a road through the canyon.

Such a road, the Chamber's petition states, is necessary to relieve the traffic jam between the San Fernando Valley and Los Angeles. Except for Cahuenga Pass, which is already overcrowded with motor vehicles, no other canyon west of Ivanhoe Pass is adaptable for a road on commercial grades. The petition continues:

"Development of Weid Canyon road is essential to the convenience of the present and future population of the San Fernando Valley, as it will reduce materially the time and expense of transportation of both products to market and shoppers to Hollywood and Los Angeles."

Such a highway, it is suggested, could be joined with the Dark Canyon road and thus cut the distance between the valley and the city. property which is now being condemned for reservoir purposes would boom in value as home sites should a road be constructed through Weid Canyon.

On the other hand, the petition states, a large area in Los Angeles would diminish in value because the reservoir would be a constant winter menace. A break in the projected dam from an earthquake or other cause would release 7500 acre-feet of water down upon a densely populated portion of the city.

Stone and Tujunga Canyons were suggested by the Chamber of Commerce as suitable substitutes for reservoir sites.

WANDERING DAUGHTER STARTED IT

Armed Searching Mother Kicks Officer in Neck and Wrecks Flivver

When Mrs. Bessie Lambert, 945 East Tenth street, kicked Patrolman Hannam in the back of the neck last night she caused an automobile accident, among other things.

Mrs. Lambert administered the kick because she had been taken into custody. When loaded into the police flivver a revolver and two butcher knives went with her. They had been accumulated by Mrs. Lambert, who had started a search for her 15-year-old daughter Lillian, who, the mother asserts, ran away from home. Neighbors, believing she was overwrought from worry, telephoned the police.

Policewomen Blue and Bowen, accompanied by Officer Tannam, responded. Mrs. Lambert did the rest. When she kicked Hannam he lost control of the flivver and ran into a machine belonging to B. Posen, 2701 Freeman street. No one was hurt. The flivver with Patrolman Hannam's affected neck finally limped into Central Station.

Fatty Arbuckle Soon Going on Trip to Orient

China and Japan are to be invaded by Roscoe (Fatty) Arbuckle, the fat motion picture comedian. Arbuckle applied to the clerk of the United States District Court late yesterday for passports to enable him to make a trip to the two oriental countries. Harry Brand, his secretary and publicity representative, will accompany him. They will sail from San Francisco on the 16th inst. on the Siberia Maru.

Mr. Arbuckle said that his visit will be a business trip. Whether or not he intends to enter the motion picture production field in some foreign country could not be ascertained last night for Mr. Arbuckle was absent from his home and from his favorite haunts, and could not be located.

ESPEE COUNSEL DEFENDS ROAD

Attorney Addresses Rotary Club Luncheon

Separation Order Topic of His Speech

Accuses Union Pacific of Propaganda Work

Asserting that the decision of the Supreme Court on May 29, last, does not purport to determine whether the separation of the Southern Pacific-Central Pacific is for or against public interest, E. J. Foulds, Southern Pacific attorney, told members of the Rotary Club, at their luncheon at the Alexandria Hotel yesterday, that the decision simply holds that there has been a technical violation of the Sherman Act.

Mr. Foulds also argued that the decision of the Supreme Court has been temporarily suspended, a petition for rehearing having been filed, and said that until this petition is either granted or denied the opinion of the court is not final.

WILL BE SEPARATED

"If the Supreme Court should confirm its opinion, the Southern Pacific lines will be separated, and a petition immediately filed with the Interstate Commerce Commission to determine whether public interest requires their reconsolidation," said Mr. Foulds.

"It has also been charged, in propaganda circulated by the Union Pacific, that William Sproule, president of the Southern Pacific company, said in 1913 that the dismemberment would be for the public good," said the speaker. "The fact is that in 1913 the Union Pacific, while still in control of the Southern Pacific company evolved a contract to carry out the very purposes it now seeks; that is, to dominate the entire transportation situation of the Pacific Coast. A glance at the map which shows that the Union Pacific now has lines from the East directly to Portland and Seattle, a steamship line from Portland to San Francisco and also another line into Southern California, is all that is necessary to demonstrate the reasons for the Union Pacific's strenuous activities.

INSIST ON SIGNING

"When the Union Pacific contract was brought before the Southern Pacific stockholders' protective committee, U. S. Atty.-Gen. Wickersham told the committee he would insist upon their signing such a contract; otherwise he would take summary action toward the dismemberment of the Southern Pacific company. While he admitted that he was putting Southern Pacific stockholders under duress, he stated he would apply 'equal duress' to the Union Pacific to compel them to give the Southern Pacific favorable terms. Mr. Sproule was then directed by his board of directors to endeavor to secure the necessary approval of this contract by the California Railroad Commission. He stated all the advantages that could be 'urged for such a contract, explaining he believed it to be better for the stockholders to submit to such dismemberment rather than have the Attorney-General carry out his threat to separate the system without any safeguards whatever.

"However, at the same time, he testified that it would require the expenditure of 'tens of millions' immediately on the Central Pacific properties, in the event of dismemberment, to provide adequate public service. Happily this contract was disapproved by the California Railroad Commission, notwithstanding the embarrassing position in which Mr. Sproule was placed.

"In the case now pending before the Supreme Court, Mr. Sproule drew attention to the fact that more money would have to be spent in building lines both by the Union Pacific and Southern Pacific to re-create the public service by means of two systems in California, now furnished by one.

PUBLIC TO RULE

"However," concluded Mr. Foulds, "it is my firm conviction that the question will finally be settled, not on the basis of what the Union Pacific desires to acquire, nor on the basis of what the Southern Pacific desires to retain, but rather on the grounds of what is demanded by the shipping and traveling public and the citizens of California. In this connection, it should be borne in mind that the Los Angeles Chamber of Commerce, the Merchants' and Manufacturers' Association of Los Angeles, and the Associated Jobbers of Los Angeles, together with other civic and commercial organizations in Southern California and in fact throughout the State, have formally expressed their opinion that the separation of these component parts of one system would be a transportation calamity."

Man, Dazed in New York, Now on Way Here

James H. Heroy, aged Los Angeles man, who was found in New York Thursday in a dazed condition, is at last safely on a train and well on his way to his Los Angeles home at 1158 West Vernon avenue, according to word received here yesterday.

He was found wandering the streets of New York by the police, but was unable to tell at what hotel he was staying and did not remember his address in this city. Papers which were found on him identified him and bank officials in New York also identified him as a wealthy Californian.

Mr. Heroy had been visiting his old home near New York for the past few weeks and was on the point of starting for Los Angeles when his memory deserted him. According to H. S. Blackman, of 1158 West Vernon avenue, with whom Mr. Heroy makes his home when in this city, Mr. Heroy is rather forgetful. He also stated that until recently Mr. Heroy has been engaged in the flat and apartment-house business in this city and is wealthy.

News From South of Tehachapi

MORE SCANDAL PROMISED

Startling Revelations in Case Against Former City Manager of Ontario Predicted

[EXCLUSIVE DISPATCH.]

ONTARIO (Cal.) Aug. 4.—That startling revelations of violated trust and misappropriations of funds said to be far more sensational than the charges on which F. E. Alford, former Ontario City Manager, was arrested on July 21, are in the hands of Dep. Dist.-Atty. M. O. Hert and will be revealed when the grand jury meets next week to hear the requests of Mr. Hert that Mr. Alford be indicted, was the declaration of city officials here today.

The Deputy District Attorney, following a conference with city officials, requested that the character of the latest evidence in the probe of the bungled affairs of the city treasury be kept secret until placed before the grand jury.

"I cannot announce at this time the information I have received today," said Mr. Hert. "We will call witnesses before the grand jury to tell the startling story."

Walter E. Byrne of the law firm of Daley & Byrne retained to represent the city of Ontario, said today that he had heard that sensational evidence has been unearthed in the continuation of the probe of Alford's asserted misappropriation of city funds and the "doctoring" of city records.

"Every time we dip into this case," said Attorney Byrne, "we find something new and startling. I believe the full investigation will show that more than $40,000 has been taken. If the grand jury asks for a thorough investigation of the charges against the former Ontario City Manager, it will be in session for two or three weeks."

Mr. Hert said today if the grand jury wants but a general outline of the charges, the probe will be completed in two or three days, but if it wants a thorough investigation with a hearing of all evidence the hearing may continue for a month.

Merritt Jones — by the surf. —[Advertisement.

"Cool—Comfortable—Coronado." —[Advertisement.

CHILD DROWNS IN DITCH

[EXCLUSIVE DISPATCH.]

SANTA ANA, Aug. 4.—Playing about an open irrigation ditch near Placentia, where her parents were visiting friends, 2-year-old Evelyn Dunn of Newport Beach fell into the water and was drowned. She was the daughter of Mr. and Mrs. O. E. Dunn. The drowning occurred in two and a half feet of water.

GIRL VANISHES

W. C. Drake of Redondo Beach called upon Sheriff C. E. Jackson and his officers last night and asked them to help in a search for his 13-year-old daughter Georgia who disappeared from her home yesterday morning.

All efforts to locate her have been fruitless. The girl had relatives here and for that reason the father thought she might be found here. She is large for her age, weighing 100 pounds, is five feet three inches in height and has dark brown hair and blue eyes.

Special Sunday dinner at the Merritt Jones Hotel, $1.50.—[Advertisement.

"Coronado Tent City" is popular. See Norcross, 511 Spring.—[Advertisement.

SNAKE STRANGLES NEGRO

[EXCLUSIVE DISPATCH.]

UPLAND, Aug. 4.—How Sullivan Marshall, a negro in his employ narrowly escaped strangulation, when he awakened to find a large snake of the red racer species entwined about his neck, was related this afternoon by William C. Cline, well-known cement contractor of this city.

Mr. Cline has been working with a force of men on a contract in the Mentone district, and the gang was camping in tents near the scene of the work.

Gurgling noises made by Marshall in his efforts to call for help, brought men from near-by tents, but it required the efforts of two strong men to remove the reptile from the negro's neck. It is believed that another twist or two of the snake would have throttled the man to death.

See Norcross as to Coronado Beach. M. 3917 or call 511 Spring. —[Advertisement.

JOINT SEWER PLAN SOON IN PROGRESS

MANAGERS OF THREE CITIES AGREE WORK TO START IN THIRTY DAYS

By a "Times" Staff Correspondent
[EXCLUSIVE DISPATCH]

PASADENA, Aug. 4.—City Managers Koiner of Pasadena, Lorraine of Alhambra and Orbison of South Pasadena conferred today on the joint sewage disposal plant of the three cities and decided to start construction within thirty days if possible. The plant will cost $500,000 and will be, it is said, the most up-to-date in the country.

A sewage laboratory, for which Pasadena advanced $5000, has already been established at the City Farm and will work out the form of treatment best adapted to this locality and climate. The construction of the main plant, however, need not wait for the experiments to finish, the City Managers decided, as its main features will not be altered by them. Any changes needed can be made in the final detail plans.

Secure reservations at Coronado. 511 Spring street. M. 3917.—[Advertisement.

Spend the week-end at the Merritt Jones; Sunday dinner $1.50.—[Advertisement.

WILL INVITE EDITORS

Publishers of Valley to Urge Association to Come

[EXCLUSIVE DISPATCH]

EL CENTRO, Aug. 4. — Newspaper publishers of Imperial Valley have started an organized campaign to induce the National Editorial Association to include Imperial Valley in the itinerary of its next convention excursion, the publishers acting as a committee of the Imperial county Associated Chambers of Commerce. O. J. Renfrew, county development agent, has been delegated to work out the plan of campaign.

"Hotel del Coronado" Ideal for summer vacation. M. 3917.—[Advertisement.

GIRL REPORTED HURT

Medical Aid Summoned From Mountain Resort

[EXCLUSIVE DISPATCH]

EL CENTRO, Aug. 4.—Dr. L. C. House and a trained nurse left here this afternoon for Live Oak Springs on notification that Miss Janet McGahan of Holtville had met with a serious accident at or near the mountain resort, which is across the line in San Diego county. No particulars were obtainable today as the telephone does not extend to the springs. Miss McGahan is a daughter of W. A. McGahan and is employed as a stenographer by the Eastside Water Company.

"Coronado Tent City" ideal for summer vacation. M. 3917.—[Advertisement.

SANTA ANA LICENSES

[EXCLUSIVE DISPATCH]

SANTA ANA, Aug. 4.—Marriage licenses were issued here today as follows: Emil O. Ahlberg, 27, Los Angeles, Marie Loyal, 26, San Francisco; Charles Rothe, 21, Hazel Trageser, 16; Los Angeles; John S. Bell, 50, Avis Jones, 40, Los Angeles; Wesley F. Warden, 22, Lelia Blanche Poling, 17, Fullerton.

COMMERCE WITH EAST OBJECTIVE

China Club Secretary Has Plans for Drawing Trade from Oriental People

"Negotiations are now under way," said H. L. Kirby, executive secretary of the China Club of Seattle, "to send to the Orient a huge motion-picture production, exploiting the manufactured goods of the United States."

This statement was given out by Mr. Kirby last night.

He arrived here Thursday, and has been conferring wih officials of the foreign trade bureau of the Chamber of Commerce and officials of the Southern Branch of the University of California regarding certain industrial scholarships to be offered to Chinese students.

"We have been able to prevail upon the lawmakers of the country to use their common sense in the question of allowing Chinese students to work while studying," said Mr. Kirby, "and at the same time have been able to get a large number of firms in the country to offer industrial scholarships to Chinese students.

"The plan of the scholarships is that the firms will pay the students $50 a month for their services while they are attending school here and after their graduation the students will work for a period of from one to two years and then go back to the Orient as the Chinese representative of the firm for which they have been working.

"We have established a committee in Shanghai which selects the students. Julien Arnold, attache of the China Club of Seattle, is one of the members of the committee; C. C. Nieh, president of the Chinese Chamber of Commerce, which corresponds to the United States Chamber of Commerce, is another member; David Yui, chairman of the Chinese Y.M.C.A., is another, and E. S. Cunningham, prominent American in oriental trade circles, is another."

Mr. Kirby is to address the foreign trade bureau of the Chamber of Commerce Monday, and will leave the city late Monday evening.

Wife Tries to Kill Self by Plunge in Sea

By a "Times" Staff Correspondent
[EXCLUSIVE DISPATCH.]

SANTA MONICA, Aug. 4.—Mrs. R. J. Ochs, wife of a wealthy shoe dealer of San Bernardino, is recuperating at Martin's Sanatorium today after an asserted attempt to end her life by plunging into the sea at the foot of Hill street early last evening.

The woman was rescued by John F. Francis, cafe proprietor, who notified the police and then took her to the sanatorium. Detective Sandlin, investigating the asserted attempt, communicated with Mr. Ochs, who arrived this morning.

According to the husband, his wife has been in a sanatorium at Lamanda Park, Pasadena, for several weeks, recuperating from a nervous breakdown. The wife said today she had left the sanatorium for a car ride.

GUARDIAN ASKED FOR RICH MAN

Bitter Contest Expected in San Diego Suit to be Heard Soon

[EXCLUSIVE DISPATCH.]

SAN DIEGO, Aug. 4.—A series of heated tilts between attorneys this morning in the Probate Court is regarded as foreshadowing a bitterly fought contest when the question of appointing a guardian for O. J. Stough, reputed centenarian and millionaire, is threshed out.

Attorney George L. Sanders of Los Angeles, who is representing James C. Ballagh, brother of Stough's deceased wife, urged immediate hearing of the case, insisting that if any delay is allowed the respondent, Mr. Stough, may lose all of his property. Mr. Ballagh asserts that through undue influence and contrary to the aged man's best interests, most of the latter's property has been diverted from his control.

Judge E. A. Luce, presiding, announced he would hear the contest on the 23rd inst. Attorneys John McCorkle and A. J. Casebeer, the latter Mr. Stough's personal counsel and business manager, are opposing the appointment of a guardian.

The first clash between the attorneys came when Mr. Sanders asked that Mr. Stough's safety-deposit box be sealed pending the litigation hearing. After several hot wrangles between Mr. Sanders and Mr. McCorkle, during which the latter charged Mr. Sanders with indulging in nasty insinuations, Judge Luce accepted Mr. McCorkle's personal assurance that he would ask Mr. Stough not to disturb any of the papers and not to make any transfers of mortgages or other assignments of property during the interim.

Something doing every minute at Coronado Beach. Phone M. 3917.—[Advertisement.

SAVE LONG BEACH BOY FROM RIP-TIDE

By a "Times" Staff Correspondent
[EXCLUSIVE DISPATCH]

LONG BEACH, Aug. 4.—Caught in a strong rip-tide about 100 yards off the foot of Fifth Place, William Lusk, 16-year-old son of David Lusk, 241 Olive avenue, narrowly escaped drowning this afternoon. He was rescued by municipal life guards, and removed to his home, following emergency treatment. The youth had gone down two times when the guards reached him.

Don't miss Coronado Tent City if you want a good time.—[Advertisement.

One Policeman Bitten; Another Escapes Knife

By a "Times" Staff Correspondent
[EXCLUSIVE DISPATCH]

PASADENA, Aug. 4.—H. J. Brown, an assistant psychopathic parole officer, was threatened today with a long knife in the hands of William Verdugo of 501 Palisades street when he attempted to take Verdugo to the County Hospital for examination, the officer declares. Brown went alone to Verdugo's home at first but was driven off, he says, when Verdugo attempted to stab him.

He returned with Motorcycle Officers Rodman and Crook. This time, he declares, the knife was not in evidence but Verdugo put up a stiff struggle and fought off all efforts to place him in a straight-jacket. In the struggle Officer Cook was bitten. The police succeeded at last in handcuffing the man.

Verdugo is asserted to have been unbalanced as the result of an injury.

Visit Hotel del Coronado and Coronado Tent City this summer. —[Advertisement.

COMMISSION VOTES TO SAVE AVENUE

UNSIGHTLY THOROUGHFARE IN SANTA MONICA TO BE IMPROVED

By a "Times" Staff Correspondent
[EXCLUSIVE DISPATCH]

SANTA MONICA, Aug. 4. — The City Commissioners today, by a unanimous vote, decided to pave Colorado avenue from Fourth street to Fourteenth street immediately.

During the winter months Colorado avenue has become known as one of the most unsightly thoroughfares in the city. Owing to the rains it is virtually impassable during the winter months to either automobiles or horse-drawn vehicles.

The work will be done under the act of 1911, which will give abutting property owners ten years to pay for the work.

SAN DIEGO LICNSES

[EXCLUSIVE DISPATCH]

SAN DIEGO, Aug. 4.—Marriage licenses issued here include: J. Joseph Kavency, San Diego, and Mary E. Ramberton, Los Angeles; Charles G. Weiserilla, San Diego, and Elizabeth Richards, Los Angeles; Frederick J. Harris, Los Angeles, and Susan Gibson, Long Beach; Fred Senke and Anna Miller, both of Los Angeles; Charles J. Gassegne and Estella C. Roche, both of Los Angeles, Hugh Stewart, San Diego and Zeela Walbridge, Los Angeles.

Reasonable rates at Coronado Tent City and Hotel del Coronado. —[Advertisement.

LARGE SHIPMENT OF RAILS

[EXCLUSIVE DISPATCH]

SAN DIEGO, Aug. 4.—Several miles of standard gauge steel rails, collected from various naval establishments on the Atlantic Coast as surplus war material, have been shipped to San Diego in naval transports from Norfolk, Va., according to announcement made here today. The rails will be used in the building of belt line railways leading to the destroyer repair base, naval training station and marine base at San Diego.

Sallie at the Markets

Household Needs and Sallie's Helpful Hints for Saturday Shoppers

Suggestions Which Sallie Offers

BREAKFAST
APRICOTS AND PLUMS
CORN FLAKES AND L. A. CREAM
FRIED TOMATOES
HONEY BREAD TOAST
COFFEE

DINNER
GRAPEFRUIT COCKTAIL
FRIED CHICKEN—YOUNG'S
CANDIED SWEET POTATOES
FRESH LIMA BEANS GREEN CORN
SPICED PEACHES
HONEY BREAD
HEAD LETTUCE WITH ROMAN DRESSING
LADY BALTIMORE CAKE
ORANGE ICE CREAM HUGHES
ICED TEA WITH LEMON AND MINT LEAVES

BUFFET SUPPER
SPAGHETTI WITH CHICKEN LIVERS AND MUSHROOMS
HONEY BREAD
L. A. COTTAGE CHEESE CURRANT JELLY
CUCUMBER SALAD
PIN-MONEY PICKLES—VIGNOLO'S
ICED CHOCOLATE, McDONALD'S ROOF GARDEN CHOCOLATE

The day after tomorrow! Keep saying it over and over, and in case that doesn't make a deep enough impression upon your mind change a ring from one finger to another, tie a thread on your thumb and draw a red circle around Monday the seventh of August, because—and now comes the big reason—because on that day you will want to begin the course of twelve lessons which none other than Ruth Winnek, graduate of California and Columbia universities, is going to give. Miss Winnek's technical training combined with years of actual experience has placed her among the foremost designers of distinctive women's clothes. To the thoughtfulness of Hamburger are we indebted for this rare opportunity to attend a school of dressmaking and receive twelve complete lessons for the very insignificant sum of $5—lessons which will teach us how to make a costume from the time it is conceived until it is complete. What better time to take this course, than now, with plenty of leisure and fall gowns in contemplation. Homemakers, professional and business women all will be interested in this priceless offer. Monday, the 7th, at 2:30 is the time. Hamburger's is the place and the rest depends upon you.

Let me tell you about Bobrick's Genuine Cloudy Ammonia and explain why it is superior to the old-time, every-day kind, which was used occasionally, but with indifferent success. Ammonias aren't alike—not a bit of it! Bobrick's is the genuine. Make sure of the name. The benefits you derive from the use of such a household worksimplifier cannot be too greatly impressed upon all readers.

Have a bowl of hot water handy when icing a cake and dip the blade of the knife into it as you smooth the icing. The top will be perfectly even if this method is employed.

Some people have the very much mistaken idea that one soap is just as good as another—but bless your buttons! this is a long ways from being true! Why, the very first washing done with White King Washing Soap, that which is put up in granule form—settles the argument in a jiffy. And if you aren't a new booster of this preparation, which Los Angeles may well be proud of calling a home product, then, to use the words of Uncle Remus "Job's dead and Sal's a widow!" Try to remember to order a box this morning, won't you?

Mix your stove luster with turpentine and apply in the usual way. The turpentine will prevent rust and the combination will make the stove look like new.

The Crown Laundry will soon become the source of much pleasure to you once you begin to send your clothes to them—those fine linens which you hardly trust yourself to wash are beautifully laundered by The Crown. Sheets, pillow slips, blankets, even rugs, all down to the sheerest bits of lingerie, are given the greatest care in every way and are returned to you in snowy whiteness. And they even replace buttons and mend and darn. The Crown is an institution—an inspection of it would be an education to the visitor thereof.

Dinner on Saturday evening is apt to be a sketchy affair unless it is carefully planned in advance. A good dinner doesn't "just happen." It must be planned, course by course, and finally crowned with some nutritive and refreshing dessert. Realizing this, the Hughes Ice Cream Co. has prepared a "Sunday Special," containing layers of vanilla, maple, strawberry and fresh fig. Purchase at a Hughes dealer and take home tonight.

You always have need for one more vacuum bottle, and you surely have an empty Cowan's coffee can! Well, then, take the can to 300 N. Los Angeles st., and procure a $2.35 Hermotos Vacuum Bottle for $1.50. This bottle has no metal casing—is absolutely sanitary—easy to clean and is so constructed that it permits no spilling of the contents into the casing. Cowan's coffee by its high quality attracts women who demand the best—and to them this unusual offer will be very appealing. Don't delay, though!

When you put awnings made by the Progressive Tent Awning Co. on your home, you add to its beauty, its comfort and the life of the furniture, rugs and drapes which are injured by the intense rays of the sun in California. This firm's prices are less than elsewhere, as you are buying direct from manufacturers. Estimate will be made if you will phone Pico 5059.

To cut fresh bread heat the blade of a knife in hot water. That will prevent crumbling.

All the cooling lunches and tinkling drinks you could wish for may be made from beverages bought from Vignolo's, 177 N. Spring. There is Creme de Cassis, Sirop de Gingembre, Imported Grenadine, Framboise, Creme d' Apricot, Creme de Menthe (both green and white,) Fraise, Sirop de Mures, Sirop de Vinaigre Framboise and Amer Leon.

What greater variety could one wish for?

When washing keep a stiff vegetable brush handy to use on dirty neckbands, wristbands.

Why are you allowing your lovely hardwood floors to lose the attractive new look which has always appealed to you so strongly? You know the Acme Cleaners are a concern who specialize in cleaning, waxing and repolishing any floor, no matter what their condition. Housecleaning is another of their specialties. Pico 16800 is the phone number.

To test the freshness of an egg, place in a pan of salt water (1-3 cup to 1 quart water,) and if it sinks it is fresh.

Have you noticed that an almost nation-wide effort is being made by the physicians in an attempt to increase the daily drinking of milk? What it does for people of every age has been proved in the past, but, lest we forget, suppose we think back upon the times we have found it put us on our feet again, as it were. Follow out the new resolution to use more milk by calling up the L. A. Creamery and having them leave at least one additional quart a day. Their cream and milk is sanitarily bottled, rich in food value and satisfactory in every way.

Leftover berries, parsley and lettuce leaves keep better in the refrigerator if they are put in airtight glass jars.

When a bride's castles in Spain give way to a practically managed and perfectly run household, the main consideration in her mind is to prepare the best and most nutritive meals possible at the least possible cost. And here it is that she discovers—with untold delight—the cottage cheese made by the Los Angeles Creamery Company. Cottage cheese can be made into the most tempting of salads or deserts. Try mixing stuffed olives, finely chopped, into the cottage cheese, then stuffing a tomato with it—garnishing the whole with shredded green peppers. The combination is delicious. Call the Los Angeles Creamery today.

Did you know that egg shells will settle coffee as well as the egg? The more egg you use, the weaker you make your coffee.

If you owned a "Frigidaire" there would never again be any worry about ice signs being overlooked, or not seen when put out—of ice men being waited for or of sudden rises in the temperature causing you concern lest your ice should not last, for Frigidaire, the iceless refrigerator, operated by electricity, not only makes enough ice for household uses, but keeps an even dry, cold temperature in your box constantly. Demonstrated by Ebert & Smith, 600 Metropolitan Bldg.

Many weeks of dry weather are still to come and unless you have your lawn watered as it should be the grass will be burned out and your flowers will die very quickly. The correct time to give the ground the necessary moisture is at night, which is not convenient unless you have Thompson Automatic Sprinkler Heads installed. $3 a dozen is their cost, the original expense of buying them being more than made up by the money saved in water bills alone.

Buy from hardware dealers or direct from the Thompson Mfg. Co., 2468 E. 8th St.

Novices making custard should remember that too much sugar makes it separate.

Gayly striped beach umbrellas and extremely well-made "Komfort" tents bought at the Progressive Tent and Awning Co., 124 S. Los Angeles street, are very reasonable in price.

Save all pieces of toast and grind them up for bread crumbs. Place in jars and have ready to use for croquettes or when frying tomatoes, eggplant or anything which should be dipped before frying.

If all is to go well in "the heart of the home" the sink must be in good working order. You can accomplish nothing—can you— if the sink is stopped up, and water cannot run down? To remedy such conditions is what "Pronto" is for. Sprinkle it often down the drain pipes—and your plumber's bills are forever eliminated. Order from your grocer.

Be sure to scald your tea pot just before making tea and have the water freshly boiled. This will insure you an excellent cup of tea.

It isn't a question of whether you use chocolate in your home—it is just a matter of finding out whether the kind you use gives greatest satisfaction! McDonald's Roof Garden Chocolate seems to fill every need a woman has for such a ——— In powdered form it makes a drink which is equally delicious, hot or cold, and can be made in a jiffy. You never tasted more delicious chocolate pie, blanc mange cake or mousse when McDonald's is used. Indeed in every way it satisfies, but in order to make sure order a can right now from your nearest grocer.

Bluing is put in the last rinsing water of people whose hair is white and looks somewhat yellow after shampooing with soap.

There should be an unlimited amount of satisfaction derived by women who have the good fortune to make their home here, from the knowledge that they may either go direct to any of Young's Markets or phone in and be certain of receiving all food products, barring none, which are first class. No wonder it is always a pleasure for me to recommend Young's to all new arrivals as well as those who have failed previously to "see the light."

Rubber gloves should be worn when dusting as well as when washing dishes.

During the summer months one cannot be too careful about what to eat and drink. It is just as essential to see that our drinking water is pure as that we adhere to a much lighter diet than that to which we are accustomed in the winter time. When you drink Arrowhead water, or use it in the making of cooling summer beverages, you can be sure you are drinking the purest of aqua pura. It flows from the mountains as nature's own spring and is bottled as it flows without artificial means or distillation. This is one of the reasons for its crystaline, tangy mountain taste. Daily deliveries are made to all parts of the city, and by phoning South 331 you can have a demijohn at your disposal.

A pinch of salt put in the coffee just before serving gives a taste which many people like—and serves to settle it when egg isn't used.

There is a way to be rid of for once and all of ants in gardens, lawns and house. The Calpro System does it. Their address is 1584 West Washington street. West 1560 is the phone number.

The milk from a cocoanut can be used in cake instead of another kind of liquid.

Both Were Right

"Madam," said the shoe salesman to the lady customer who complained that her white slippers hurt her feet, "you have been given shoes that were too small."

"Nonsense!" retorted the customer. "The shoes simply are no good and I want a new pair or my money back."

The salesman told her to try them for two more days and if they still hurt he would adjust the matter. Two days later she returned.

"See?" she said triumphantly. "The shoes were not too small—they were simply no good." They had burst out at one side from pressure on the inside.

"Quite so, madam," said the salesman. "Here's your money. We have no shoes of the size you ask for that will fit you."—[Kansas City Star.

MAIMED DOGS LINE ROAD

The Columbia River highway is lined with maimed and lost dogs, according to J. R. Nickelsen, supervisor of maintenance, who patrols the route daily. He suggests that the Humane Society should take steps to prevent the careless transportation of dogs by automobiles.

"I have recently seen a dozen or more dogs, apparently animals that have been knocked from the runningboards of machines on a curve or otherwise," says Mr. Nickelsen. "Some of them are fine-looking animals. Several had been badly crippled by the falls, and others were physically exhausted in running after the disappearing machines of their masters. The animals present a pitiful sight."—[Hood River Correspondent Portland Oregonian.

WHY YOU ARE AFRAID

What are you most afraid of? Julius Ceasar shook and chattered at lightning. Alexander the Great was deathly afraid of cats. Fear, of all kinds, is believed to be due to chemical abnormalities of the adrenal glands, small capsules attached to the kidneys. The adrenals of some people react peculiarly in certain situations or in the presence of certain objects. The nervous system, emotions and even mental balance are upset by failure of the adrenals to harmonize with the encounter.—[Capper's Weekly.

Fair Warning

Father: Stop that racket.

Son: I don't want to.

Father: If you don't stop that racket immediately I'll give you something to make a racket about, and then you'll stop.—[Life.

PRACTICAL RECIPES

Helps for Epicures and All Who Appreciate Good Cooking

(Chef Wyman will supply his tested and proved recipes to The Times readers, menus for special occasions and any information pertaining to the preparation and serving of foods that they may request. All answers published in this column to inside. Address Chef A. L. Wyman Laboratory Kitchen, 424 Arden avenue, Glendale.—Ed.]

BY CHEF A. L. WYMAN, M.C.A.

The summer months require a change of food, which should be as much as possible the reverse from that served during the winter months. In Southern California the housekeeper and cook has an abundance of fresh fruit and vegetables and is not forced to make the changes that are required of her in her eastern home, but she should remember that the appetite is less keen in warm weather than it is during the winter months and should make a special effort to serve light and tasty dishes. Fresh vegetables such as lettuce, tomatoes, spinach, cucumbers and others used in combination with fish, meats and poultry make meals that will not only appeal to a jaded appetite, but will reduce the body temperature and aid nature to ward off summer ills.

The great point in preparing suitable food for hot weather is to be sure and have a variety. Serve fruit at all meals. Serve salads made with green or cooked vegetables twice a day and for a drink try punches made with oranges, lemons and grape juice.

SQUASH SPANISH

One of our readers sends a recipe for squash Spanish that she thinks would be of interest and asks that we pass it along. She lives in Yuma so this should be a good hot weather dish. Slice without peeling 3 small and tender summer squash. Peel and slice 3 tomatoes, 1 onion and 1 chili or bell pepper and put with the squash in a saute pan. Add 1 tablespoon of hot water, 1 tablespoon of butter and a seasoning of salt. Place over a slow fire and simmer for thirty minutes.

MARSHMALLOW FILLING

E. E. S., Yuma, requests that we furnish her with a marshmallow filling recipe that will remain fluffy. Boil one cup of sugar with one-third of a cup of water until it will spin a thread when a little is dropped from the edge of a spoon. Beat to a stiff froth the white of 1 egg and beat into it slowly the hot syrup. Add half a pound of marshmallows that have been melted in a double boiler and beat for five minutes. Spread between the cake layers and on the sides and top. Garnish the top of the cake with toasted marshmallows.

DILL PICKLES

L. M. C., Yorba Linda, sends an addressed envelope and requests that we mail her a recipe for dill pickles. We never mail recipes, but will be very glad to give any recipe or information that may be requested in this column. All requests are answered in the order that they are received. For the dill pickles, select 8 dozen medium-sized cucumbers and place in a wooden vessel. Cover with a brine made of 8 quarts of water and 1 cup of salt. Let stand over night. Rinse in cold water and dry them well. Place a layer of the cucumbers in a wooden vessel and cover with a layer of blossom ends of dill. Sprinkle this with a mixture of whole peppers, bay leaves, sliced ginger and grated horseradish, using equal parts of each. Cover the spices with a layer of green grape leaves and continue in this order until the vessel is filled. Cover with a brine made by boiling 6 quarts of water with 1 pound of salt. When salt is thoroughly dissolved cool and pour over the pickles. Cover with a cloth and weight with a plate to keep the cucumbers under the brine. Let ferment for 1 week, washing the scum off of the cloth every day. At the end of a week add 1 cup of vinegar to each 6 quarts of brine used. Keep well covered in a cool place.

FOO YUNG DAN

A. C .G., city, says that she thinks egg foo yung is one of the most perfect dishes and asks that we furnish her the recipe. From her meager description am under the impression that she wants a recipe for Chinese herb amelet, foo yung dan. Place in a saute pan 1 cup of finely-minced young pork and cook until brown. Add ½ of an onion finely chopped, 4 stalks of tender celery, finely chopped, and ½ a teaspoon of salt. Cook 3 minutes. Add 2 teaspoons of syou and 4 well-beaten eggs. Let cook 5 minutes without stirring. Be careful that it does not burn. Turn out on a hot plate and fold as for an omalet. Serve with steamed rice.

GNOCCHI ALLA ROMANA

H. H. F., Inglewood, requests that we furnish a recipe for the Italian gnocchi. Sift 1½ cups of flour with ½ teaspoon of salt. Add to it 2 cups of milk and 2 beaten eggs. Mix smooth and place in a saucepan. Heat and add 2 tablespoons of grated cream cheese. Cook smooth and thick. Remove from the fire. Season with salt and white pepper. Stir in 1½ tablespoons of butter and pour the mixture into a shallow pan, to make a layer three-quarters of an inch thick. Cool and cut in two-inch squares. Place in layers in baking dish and place between each layer bits of butter and a sprinkle of Parmesan cheese. Brown and serve with a good tomato sauce.

FRUIT KETCHUP

H. L. M., Fillmore, asks for a recipe for a fruit ketchup made with apricots or peaches. Wash and wipe 4 quarts of ripe apricots and place them in a saucepan with 1 cup of water. Let simmer slowly for 1½ hours. Press through a collander so as to remove the stones and skins. Place the pulp in a saucepan and add to it 2 quarts of vinegar, 2 cups of brown sugar, ½ cup of grated horseradish ½ teaspoon of salt, 2 tablespoons of ground cloves, 1½ tablespoons of cinnamon, ½ teaspoon of salt, 1½ tablespoons of ginger, 1½ tablespoons of mace and 1½ tablespoons of allspice. Simmer slowly for three hours, stirring to keep from burning. Bottle and store in a cool dark place.

FIG CHUTNEY

T. L., Fresno, requests that we give a recipe for a fig chutney made with Calimyrna figs. Place in a causepan 6 cups of vinegar, 4 cups of salt and 4 cups of brown sugar. Let simmer for ten minutes Cut into thin slices 5 pounds of white onions, 12 pounds of Calimyrna figs, 2 pounds of seeded dates, and 1 pound of preserved Canton ginger. Add these to the hot vinegar mixture with 4 tablespoons of mustard seed and simmer until soft. Add 6 cups of vinegar and cook until smooth, Bottle hot.

MOCHA CREAM

G. K., Pasadena, asks for a recipe for French mocha cream. Beat the yolks of 4 eggs until creamy and beat into them 2 cups of strong, hot black coffee, 1-4 cup of sugar and a small pinch of salt. When smooth pour into a double boiler and stir constantly until thick. Do not boil. Cool, then add two cups of cream and a teaspoon of vanilla extract. Strain and freeze in a dasher freezer with 3 parts ice and 1 part salt. Serve in tall glasses with a spoon of whipped cream on top and garnish with a cherry or strawberry.

ITALIAN CHEESE

H. F. D., city, wants to know if we can supply a recipe for Italian cheese made with cream and sweetened. Add to 2 cups of double cream the grated rind and strained juice of 1 lemon and 2 tablespoons of sugar. Mix well and beat until thick. Cover the inside of a colander with a napkin and turn into it the cheese mixture. Let drain twenty-four hours. Turn out the cheese on a round plate and garnish the base with current preserves.

ORANGE SAUCE

M. J., city, requests a recipe for a simple orange sauce to be served with fruit puddings. Beat to a cream ½ cup of butter and 2 cups of sugar and work into them the grated rind of 1 orange and the strained juice of 1 orange and ½ lemon. When well mixed pour into the serving dish. Set dish in a pan of hot water and heat without stirring until sauce is liquid.

DRYING FIGS

L. F. M., city, has been a Times reader for thirty years and asks that we give directions for drying and pressing figs. Pick the figs when they are fully ripe, but before they crack. Nail laths crosswise on wooden trays. Have laths about six inches apart. Lay the figs on the trays with the large end resting on the laths and place the trays in the sun. Turn the figs every day until they show the same dryness in the morning that they show in the evening. When the figs are thoroughly dry, dip them in a boiling brine made of 1 gallon of water and 1 quart of sea salt for two seconds. Now work the eye of the fig down toward the center and the stem up with the fingers, keeping the fingers wet with salt water. Pack the thumbed figs in layers in a stout box and place a heavy weight on top and let stand for a week. In the South bay leaves are packed between the layers.

SPATZELES

M. S., Anaheim, would like to know how to prepare spatzeles like they are made in Europe to be served with spiced beef. Sift one cup of flour with 1-4 teaspoon each of salt, nutmeg and paprika. Stir into this 3-4 cup of water and work to a smooth, soft dough. Beat for five minutes, then drop in 1 egg and beat well again. Drop by tablespoonfuls into boiling salted water and cook for ten minutes. Drain on a cloth. Fry until clear 1 finely chopped onion in 2 tablespoons of lard. Fry until brown on both sides the drained spatzeles in the onion and lard.

Fashion's Forecast

By Mabel Wellington.

COMBINATION JUMPER AND CAPE.

No woman knows the comfort and service a jumper dress can give unless she has had one, and even then she always can appreciate another in a different material with a little variety given by a new neckline. The one illustrated is extremely smart and is smarter still when worn with a cape like No. 1464 which fastens on the belt of the dress in a very unique fashion. The costume could be made in about three days at a cost of about $3.25 if it were made of ratine at 50 cents per yard with batiste for guimpe at 40 cents per yard.

The dress pattern No. 1463 is cut in sizes 16 years, 36, 38, 40, 42, and 44 inches bust measure. Size 36 requires 2¼ yards of 32-inch material for dress with 1¼ yards of 36-inch material for the guimpe. The cape pattern No. 1464 is cut in sizes small, medium and large. The small size requires 1¼ yards of 36-inch material on lengthwise fold. The dress and cape patterns are separate. You can order both for 30 cents, or each for 15 cents, stamps or coin (coin preferred).

Dress 1463
Cape 1464

When you order your pattern, we think it would pay you to enclose 10 cents extra to receive a copy of our SUMMER FASHION MAGAZINE which shows about 400 styles, including several pages of embroidery designs, and contains a seven-lesson course in dressmaking.

No patterns are kept in the Los Angeles office of The Times. To get patterns send the price, in stamps or well-wrapped coins, and the number and size of the patterns desired to this address:

FASHION DEPARTMENT,
Los Angeles Times,
220 S. Wells St.,
CHICAGO, ILL.

All orders will be handled by this branch office in Chicago and in order to eliminate the delay in forwarding we have arranged to have order sent direct to the Chicago office. Unless otherwise specified all patterns are 15 cents each.

Every Woman's Daily Problem

BREAD—of course it's on the table every meal. But do all the members of your family eat as much bread as good health requires?

Probably their lack of bread appetite is due to the lack of bread variety to choose from. For in many homes everything on the menu is carefully varied—*everything* but bread. In some households only one kind of bread is served, day after day.

Give variety to your menu by serving several varieties of delicious HOLSUM Breads at every meal. Your family will eat more bread. They will be better nourished. Your food bills will be materially reduced, and your eternal problem of "*something different*" will be solved.

For
White Whole Wheat
Graham Sandwich—
Bran Tea Biscuit

Don't Say "Bread," Say "HOLSUM"

Burr's Buttermilk

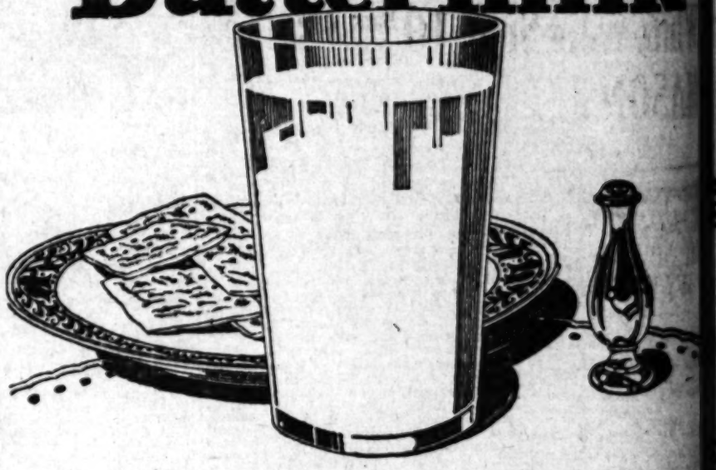

Here's to health—a brimming glass of Burr's lactic acid culture Buttermilk—smooth, yet tart enough to be refreshing.

Perhaps a dash of salt will make it hit the spot for you. Try it today at noon. Cafeterias, Fountains, Clubs.

Burr Creamery 798 Towne Ave.
10787 Main 852

For Ideal Certified Milk delivered to your home in bottles — phone for service.

the Bear says "Burr"

Trade Mark Registered

STRAWBERRY COCKTAIL

W. H., Hollywood, asks for a strawberry cocktail as served in large hotels in New York. He would like to know how to make it. Mash 1 pound of strawberries with 1 [illegible] tablespoons of sugar and [illegible] of water. Let stand three hours. Press through a sieve and strain. Add the strained juice of 1 orange and 1-2 lemon. Serve in glasses with crushed ice and garnish with a strawberry dipped in the mixture. Garnish each glass with a strawberry dipped in powdered sugar.

BRAN MACAROONS

F. L., Santa Barbara, was served with a macaroon at one of the tea rooms, the attendant told her they were made with bran and she asks that we supply the recipe. Beat to a cream 1 tablespoon of butter and 1 tablespoon of sugar. Beat into this 1 well-beaten egg and 3-4 cup of milk. Sift 1 cup of flour, 2 teaspoons of baking powder and 1-4 teaspoon of salt and add to the mixture with 1 cup of bran. Stir well and drop from a spoon on a buttered pan. Bake ten minutes. This will make 6 macaroons.

EMBEZZLEMENT IS CHARGED

Louis F. Benton, a local contractor, was arrested yesterday by [illegible] Constable Adams and arraigned before Justice Hanby on a charge of embezzlement. It is charged that the defendant was entrusted with $2500 by J. P. Parkinson and failed to account for it. The defendant was released on his own recognizance until the 11th inst., the date of his hearing.

Fair Warning

Father: Stop that racket.

Son: I don't want to.

Father: If you don't stop that racket immediately I'll give you something to make a racket about, and then you'll stop.—[Life.

YOUNG'S MARKET COMPANY

FACTS WORTH KNOWING

MAN HAS ALWAYS EATEN MEAT

From the earliest days of the human race, meat has been the central article of the diet. This age-old custom and man's natural craving for meat indicates that it satisfies his real food needs.

MAN AND NATURE'S ACHIEVEMENT IS REPRESENTED IN STEER BEEF

It is the most tender, best flavored; has the least bone, and is always from young healthy animals. It has one-third more food value than cow beef.

Young's Sell Steer Beef Exclusively

These Prices Good at All Our Stores

SATURDAY

HAMS MORRELL'S PRIDE whole or half .... 36c lb.

BACON MORRELL'S PRIDE whole or half ... 38c lb.

Legs of Genuine Spring Lamb 32c lb.

Genuine Spring Lamb Shoulder cut 18c lb.

Milk Veal Roast Shoulder Cut 12½c lb.

Milk Veal Stew .... 10c lb.

Milk Lamb Stew ...

POT ROAST Steer Beef .... 10c lb.

BOILING BEEF ..... 5c lb.

KEY BRAND Pure in the Kettle ROLLED CORNED BEEF ..... 12½c lb.

Fruit and Grocery Specials

216 S. Spring 638 S. Broadway

SELECTED SWEET CORN .. 45c The Dozen

Tip Top Melons Extra Large 2 for 25c

White King Soap 10 Bars for 43c

MASON JARS, qts. 95c doz.

(Atlas)

EIGHTEEN MEN FALL WITH ROOF

Nine Workmen Hurt When Walls of New Garage Go Down in Collapse

Eighteen men narrowly escaped serious injury late yesterday when the walls and roof of a garage under construction at 1129 West Washington street, on which they were working, collapsed.

All but four of the workmen were working on the roof of the building when the accident occurred and were carried down with the broken trusses as the walls fell inwards. The four men who failed to have been inside the building were able to make their escape before the collapse.

Nine of the fourteen men on the roof were reported to have escaped with slight scratches and bruises. The other seven were taken to the Receiving Hospital in the police ambulance. They were: Tom Heady, aged 19, of 1220½ West Washington street, contusions of the side and head; August R. Lund, aged 55, 464 East Twenty-second street, abrasions of right leg; Harold Akerman, aged 31, of [illegible] East Fifty-first street, back; Charles Wagener, aged 18, of 1220 West Fifty-ninth street, contused left shoulder and bruises of the thigh and right leg; Alfred Stephenson, aged 35, [illegible] Exposition Boulevard, bruises of the left side and head; Tom Heady, aged 60, of 1220½ West Washington street, abrasions of right arm; and Otto Raasch [illegible] aged 35, of 124 East Eighteenth street, bruises of both shoulders. The building, according to the police, was being constructed by the Otto Construction Company. The collapse, it was reported, just after the foot trusses had been put into place.

ARRAIGNMENT IS CHARGED

Frank P. Benton, a local contractor, was arrested yesterday by Constable Adams and arraigned before Justice Hanby on a charge of embezzlement. It is charged that the defendant was entrusted with $2500 by J. P. Parkinson to account for it. The defendant was released on his own recognizance until the 11th inst., when his hearing.

REGULARS TO ENGAGE IN 'BATTLE'

Five Hundred Troops Will Have Part in Pageant War Scene

Five hundred troops of the Regular Army will participate in the reproduction of the battle of Chateau Thierry, to be staged at Exposition Park during the Pageant of Progress from the 26th inst. to September 9 next.

An entire company of Coast artillerymen from Fort MacArthur has been assigned to the duty, while a squadron of the Eleventh United States Cavalry, stationed at the Presidio of Monterey, will also take part in the spectacle. The third detachment of troops to engage in the battle will be another troop of the Eleventh Cavalry stationed at Camp Hearn, San Diego.

Fort MacArthur will furnish four giant sixty-inch mobile searchlights and two antiaircraft guns, mounted on motor trucks, to be used in reproducing Chateau Thierry, while other equipment is also being furnished by the War Department to make the spectacle a realistic reproduction of the famous offensive.

Fraud Inquiry Instituted by Girl Resumed

Further inquiry was made yesterday by the county grand jury into the charges against Harold Klett of the Klett Brothers Furniture Company of Hollywood. Harold Klett is accused of defrauding Eileen Flaven-Gardner, known on the stage as Allen Flaven, and her mother, Mrs. Ida B. Flaven, out of several thousand dollars of an estate of more than $20,000. The inquiry was conducted by Dep. Dist.-Atty. Stafford. Among the witnesses who appeared before the grand jury were James J. Gormley, former chauffeur for John Powers, baseball magnate, and other persons who had dealings with the furniture company. The case will be taken up by the inquisitorial body again on Monday.

IRON TONICS BEST IN FOOD

Fresh Vegetables Far Better Than Medicine

Artificially Prepared Salts Hard for System

Blood May be Reddened by Well-Chosen Diet

BY WINIFRED STUART GIBBS

Perhaps no greater service has been performed by the food specialists than that of opening our eyes to the tonic properties of food. How often have we heard something like this:

"Henry is all run down. I hope the doctor will give him iron."

As a matter of fact there are other salts of almost equal importance with iron, but the fact that this is used as medicine has made its name more familiar than those of phosphorous and lime.

To go to the drug store for a bottle of "tonic" is not nearly so pleasant as to sit down to a meal of well-cooked vegetables and various other foods, nor will the person taking the tonic derive as much real health from the contents of the bottle as will the one who eats the well-chosen foods.

Nature is the cleverest chemist in the world and she much prefers iron of her own mixing!

"If those stupid folk would only listen to me," we can almost hear her say, "they would realize that I cannot get their artificially prepared iron into their blood without a lot of work; whereas my delicious vegetables provide the best and most easily absorbed 'tonic' in the world."

FOODS THAT CONTAIN IRON

Since nature is working for our good continuously it seems only fair to help her all we can. So next time Henry or Mary "needs red blood" give him or her iron from one or more of the following: Spinach, string beans, cabbage, celery, lean beef, egg yolk, strawberries, tomatoes, carrots, peas, raisins, dates, potatoes, graham bread, onions, prunes or milk.

Just a word about serving these tonic foods.

Spinach should be very thoroughly cleaned and cooked in its own juices; then served with butter and lemon juice.

String beans are delicious creamed, but if the milk supply must be saved for the children to drink the beans are also very satisfactory served with butter, pepper and salt.

CABBAGE FLAVORED

Cabbage is a vegetable too little appreciated. No less an authority than Prof. Lafayette Mendel of Yale was one of the first to urge the judicious use of the homely vegetable. Dr. Mendel called attention to the fact that the popular method of serving cabbage, cooked in the fat of meat, was largely responsible for the idea that it was indigestible.

The best method is to serve the cabbage raw, shredded and seasoned with salt and a French dressing. This should not be given to very little children, but for the older ones and for adults it is most wholesome. Younger children may eat the cabbage cooked very soft and served with a cream sauce.

CELERY UNAPPRECIATED

Celery is another unappreciated vegetable. It has been regarded as a flavorsome addition to a meal and little else. In reality, celery is another source of the much-needed iron. As in the case of any fibrous vegetable it is better to cook celery well and serve with a sauce, if little children are to be fed. Adults may eat the crisp raw stalks.

As to lean beef, it is a rich source of iron, but as beef induces more intestinal putrefaction than do vegetable foods its iron is not so completely utilized in the body.

Egg yolks should be part of every child's diet, but their use should be carefully planned, according to age and general physical condition. Individual idiosyncrasies may exist and be the means of throwing the entire diet out of balance. The egg yolk may be given daily after the middle of the second year, and the whole egg may be offered occasionally, by way of variety.

YOLK FOR CHILDREN

If the child is receiving a quart of milk daily, however, the white of the egg may overbalance the diet. So, as we are considering the question of iron in the diet, we may remember this rule about egg yolk, to save it daily for children beyond eighteen months.

Strawberries are always popular, and unless their use causes a rash, as is the case with certain individuals, are wholesome. In general, it may be said that this is a source of iron that may well be reserved for children of at least school age. The acid of the juice sometimes irritates younger stomachs.

The good old stand-by, tomatoes! We are becoming accustomed to hearing about young children who are given tomato juice as an alternate with orange juice, and it is equally important to remember that tomatoes are in the iron-giving list.

Carrots and peas seem to go together, although a very famous artist once said to the writer that the combination so offended his color sense that he was sure the food would do him no good! Be that as it may, both these vegetables furnish iron, and the children should be taught to like them.

RAISINS AND DATES POPULAR

Raisins and dates are already popular. Not everyone knows, however, that steamed dates make a delicious marmalade and stewed raisins an attractive sauce. A few raisins added to the breakfast cereal will help to get down almost any well-cooked porridge!

At last the potato has come into its own. Within a decade dietitians taught that its food value was negligible. Today we know it for a cheap source of iron as well as possessing other valuable food properties.

Another controversial point among food specialists has been and to some extent still is the relative merits of graham and white bread. Fortunately, the past years have given us results of important research and the indications are that the whole grain theory is being substantiated almost beyond question.

The advice about onions is to see to it that those of the dried variety are very thoroughly cooked and their use restricted to those whose digestions have "grown up." The young, tender onions make a healthful addition to a spring salad.

PRUNES ALSO CONTAIN IRON

The virtues of prunes are already known, so far as their laxative effect in the diet. As iron-bearers, however, they need a wider introduction. One of the interesting facts about the nutrition story is the too little understood breadth of service rendered by most foods. The iron content of prunes makes them a valuable "tonic."

So much has been written about the value of milk that it is hardly necessary to repeat the story, beyond emphasizing the aforementioned fact that milk, like most other foods, performs a variety of functions.

Is not a meal of succulent vegetables, accompanied by good brown bread, with strawberries or raisins or prunes for dessert, more attractive than a row of bottles, even though the contents thereof be warranted to "make blood?"

DAILY DOT PUZZLE

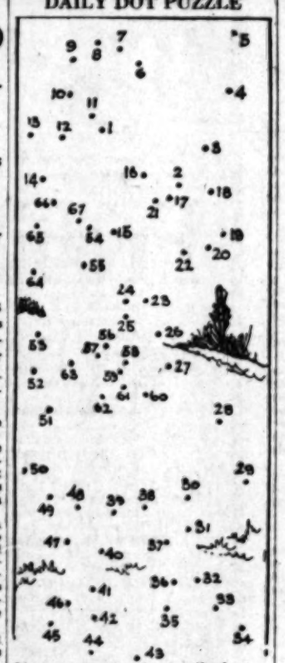

Sixty-seven strokes will show The outline of Susie Snow.

Draw from one to two and so on to the end.

RESEARCH IN KITCHEN GREAT AID

By Study Housewives Can Inform Themselves on Nutrition Subjects

Housewives who are apt to associate the word research with the chemical laboratory may not realize that they have an excellent opportunity to help in advancing the cause of public nutrition by careful research in their own homes.

This should not be undertaken in any burdensome way, but a systematic plan before beginning will amaze women who have not thought of their own family problems as bearing on those of the community.

The first suggestion is to get together with some one whose training makes it easy for him to plan such work, as for example, your home economics extension worker from your State college, or perhaps the professor of home economics in a large city college.

Then decide what problems interest you most as bearing directly on the health and nutrition of your own family. Make a list of these and decide which particular "research" you will follow.

That your efforts may bring in as scientific results as possible, you may like to form a little group of close friends or neighbors, thus providing a "check" or "control" for your own experiments.

Here are some questions raised by an experienced home economist, Florence Nesbitt of Chicago, and only housekeepers can adequately answer them:

In what quantities is it most economical to buy food for household use?

How much more in comparison to food consumed does it cost to feed a family of two than one of six, seven or eight?

What is the size of prunes most economical to buy?

What is the cost of home-made bread, including and excluding cost of labor and fuel?

What is necessary waste of food materials in preparing meals?

These are only types of questions. Any housekeeper will think out for herself others.

Fat Easy Food for Digestion, Tests Indicate

Government experiments show that the digestibility of most fats is high, from 92 to 97 per cent being assimilated. The fats most difficult of digestion were found to be mutton suet, oleo stearin and two of the hydrogenated oils.

The investigations and experiments bear out the already well-established theory that the hard fats, those of high melting point, are more difficult of digestion than are those of softer consistency and lower melting point.

To sum up, the experiments tend to show that almost all of the edible fats are of equal dietary value; that liberal quantities of most of them may be eaten without undue digestive disturbances; that the laxative effect of all of the common fats was slight and that cocoa butter was apparently the only one producing a toxic effect.

First Aid to Travelers

Knicker: The Grand Central Terminal has Red Caps and Green Caps.

Bocker: But the ocean has whitecaps and nightcaps.—[New York Herald.

SMILE COUPONS FROM Hughes Ice Cream

Made These Kiddies Happy

Showing group of children at Salvation Army Hall No. 4, Kohler Street, enjoying ice cream supplied through the Hughes Free Smile Coupon system.

A Smile Coupon With Every Brick

Don't forget to fill out the Smile Coupon attached to every brick of Hughes Ice Cream. Each coupon is good for a generous slice of ice cream delivered FREE to some unfortunate poor child now in charge of the County Charities or the Salvation Army. For August and September only.

Hughes Ice Cream Has the Good Old-Fashioned Taste

Remember that delicious, old-fashioned ice cream you enjoyed when you were a kid? Well, you may enjoy it again, for Hughes Ice Cream is made that way—pure, nutritious, delightful. A real food and health builder for the children and grown-ups. There never was a more wholesome and scientifically pure ice cream made.

Sold at the Better Places. Insist On and Get Hughes Ice Cream.

Hughes Ice Cream Co. Los Angeles Cal.

HOUSEHOLD SUGGESTIONS

Sponge Cake Flavoring

Sponge cake is good flavored with two teaspoonsful of vanilla, two of lemon juice and three of orange juice.

For the Baker

When making bread, mix up more dough than necessary. Mould into rolls and put in the refrigerator for baking the next day.

Specked Mirrors

Black specks may be removed from mirrors by rubbing with flannel dipped in turpentine. Polish the glass afterward with powdered whitening.

Good Housekeeping

The good housekeeper makes an examination of her preserve closet once a month to see that the contents are in good condition and nothing spilled over to attract roaches and mice.

Worth Remembering

Never go in bathing directly after a heavy meal.

Salt dissolved in ammonia will remove grease spots.

Strain the white sauce when it is not absolutely smooth.

Never put lingerie or fine linens through the wringer.

Spiced apples are nice with roast duck and spiced peaches with roast beef.

A large lump of camphor placed in the chest where silver is kept will keep it from tarnishing.

Make Your Own Dog Biscuits

Put your stale bread in the oven until it is as crisp as pulled bread. Store in a tin and use with the dog's meat and gravy. It will save you buying dog biscuit.

Renovating Radiators

If the woodwork in your room is white, why not paint the radiators to correspond? They will look just as well painted white as in gold or aluminum, will give off more heat and require less attention.

Iodine Stains

When iodine has been spilled on clothing, cover the spots with white laundry soap and let it remain in cold water for at least two hours. The garment can then be laundered in the usual fashion and the stains will wash out.

Might Scratch

Don't use old nail and toothbrushes to clean silver. The stiff bristles are apt to scratch the surface. Brushes with the correct weight of bristle are made for this purpose.

Successful Packing

If you wish to arrive at the summer resort with your clothes in good condition, pack your trunk tightly. If there are any spaces left, pack them with crumpled tissue paper.

The Daily Fun Hour.

BY HONOR WALSH.

Straw Stack

As its name indicates, this is a country game. As played in Warwickshire, a space is marked for the den on one side of a large stack of straw. One of the players counted out to be the stacker, stands in the den and all the others run away out of sight while the stacker counts loudly from one to twenty-five.

When the stacker calls, "Twenty-five," one of the other players answers, "Ready!" Then the stacker comes out of his den and is not allowed to return within it again. Instead, the other players have the right to run into the den, if they can make it without being tagged by the stacker. No one is permitted to run out of the stackyard, and there is no concealment, as in hide and seek. The stacker is supposed to catch as many of the players as he can; it is not sufficient to tag one, as in other catching games. If all the players succeed in getting into the den without being caught, the stacker is obliged to be it again. Every player tagged by him must go to one end of the den, and the last one tagged by him must be stacker for the next game.

Straw Stack was a favorite pastime of Lammas-Tide (The first days of August) when all the crops of grain had been gathered into stacks and covered with straw. The stacks were a few feet apart, and made a happy hunting ground for this after-harvest diversion. The game may be played anywhere with other obstacles, such as trees or sand heaps, to take the place of the straw-stacks.

[Copyright 1922, by Public Ledger Company.

One Reason

He: Why do women, as a rule, talk more than men?

She: Oh, I suppose it's because they have the men to talk about. —[Boston Transcript.

CRESCENT CREAMERY COMPANY

Figure Out the Facts for Yourself

Crescent Milk wins first prize in the last Los Angeles City Board of Health scoring of July 17.

Crescent Milk has been awarded highest score 12 out of a possible 17 times since July, 1916.

Crescent Milk holds many local, county, State, national and international awards for purity and excellence.

The merit of Crescent Milk is brought out not only in tests with competitors, but is shown by an ever-increasing demand.

Thoughtful, conscientious parents insist upon Crescent Milk of extra rich quality for their growing children.

Demand Crescent Milk and be assured of getting the VERY BEST.

"Your neighbor uses Crescent Milk"

Diet and Health

By Lulu Hunt Peters, M.D.

Author of "Diet and Health, with Key to the Calories"

ANSWERS TO CORRESPONDENTS

"Dear Doctor: I cannot refrain from expressing to you my appreciation of your reducing system. After I stopped nursing my baby, I took on from 35 to 40 pounds, and I reached 210 and I am only 25 years old. Yesterday I weighed 190 pounds, a loss of 20 pounds in one month and six days. I have dieted dozens of times but never dieted intelligently before. I used to use enough Calories in my tea, coffee and butter to keep my family sustained, but like the rest of the F. F. F. I am really a very small eater. Seven or eight chocolate creams a day surely couldn't hurt me! My 1000 to 1200 C. per day satisfy me now perfectly. Yours is truly a worthy service to humanity.—Mrs. J."

Nursing a baby does require some added nourishment for the mother, and many mothers, not realizing that it doesn't require so very much more added nourishment, will eat so much that they rapidly put on weight. This is unnecessary, and is harmful. I have had a letter from one mother who gained 30 pounds during this period.

In your case, you gained after you stopped nursing the baby. You probably continued your excess nourishment when there wasn't the need for it. I am glad that you have seen the light and are now reducing, as you say, intelligently.

Your comment on the chocolate creams makes me think to ask this: Did you ever reckon how much weight you could gain on five chocolate creams (500 C.) or five pats of butter or 500 C. of any food over your maintenance diet every day for a year? Reckoning on 4000 C. in a pound of fat, work this out. It is illuminating and it certainly shows up how important a knowledge of Calories is.

"Dear Miss Peters: I have always read your articles about getting thin. Now that's all right for fat people, but when it comes to a thin fellow like me, it is of no benefit at all. I am 16 years old and am pretty tall for my age. I am always in the best of health, eat good, take exercise yet cannot broaden. If you could recommend a way of getting broader, through your articles in the paper, it would benefit the thin people generally. Yours truly, S. S."

You are mistaken, dear boy. If you read our advice to our F. F. F., you also can get some benefit. You are to reason like this: Now if the F. F. F., in order to lose, are advised to eat 1000 C. less a day than they need, wouldn't it be reasonable to think that the boy who wants to broaden can gain by doing just the reverse? Since you wrote your letter, I have had a series on how to gain, so by this time I expect you are realizing your ambition. Begin picking up those 1000 C. very gradually. Get 9 or 10 hours' sleep and try to get a rest period during the day. Have you had an examination to see that you have no physical defects that are causing your malnourishment? Write me again and tell me how you are getting along.

"Dear Doctor: My mother reads your column every day, so today I come to ask you if you know of some way of reducing my thighs and abdomen. Most young men have no abdomen, just a mere flat stomach, and as my companions tease me when I go in swimming, I would like to reduce, what they call my 'Provision' and my thighs, and as I am very fastidious I wear the latest style in suits which have very narrow pants, and with my fat thighs I split my pants right away. Remember I mean fat 'abdomen' and fat 'thighs'—not hips—thighs. Hoping you won't think wrong of me because of the nude sketches, but as I know you are a doctor I know you won't. Yours sincerely, A. B. C. Jr."

My dear boy: No, of course I won't think wrong of you. Sometimes you can show more in a little sketch than you can in a lot of words. I am glad that you are fastidious. I don't believe you overdo it and I think it is fine that you want to have a better physique. It shows you have good sense early in life. I would recommend that you join a gymnasium. That will be good for you in all ways, and you could take some special exercises for the particular parts that have the excess fat. Rolling and trunk exercises are the best exercises to get off local fat in the places that you have indicated. If you will gradually work up to 100 rolls a day, I think in a short time your thighs and "provision" will surely go down.

It Pours

The Salt of the Earth

a pure mineral salt from hundreds of feet beneath the earth's surface.

Clean, full strength, flavorfull. Far superior to sea salt.

Morton's never cakes or hardens—*it Pours.*

When it Rains IT POURS

MORTON'S SALT

4-in-One

YOU don't have to cut a large print of butter when you use Maid o' Clover. Each one-pound package contains four separately wrapped quarters—just the right size for a single serving. The butter itself will please you even more than the convenient package. Your grocer has it or will get it for you.

MUTUAL CREAMERY CO.

1275 East 6th Street, Los Angeles—Serving Eleven Western States.

Maid o' Clover BUTTER

Orange Label Tea

Special 10¢ Tins

Tea that has flavor, aroma and body!

There is something different about Ridgways Tea. For restful relaxation, refreshment and good company, it serves you like a trusted friend.

Also sold in 1 lb., ½ lb. and ¼ lb. TINS

"The First Thing You Think Of"

Ridgways Tea

MAKE KITCHEN LABORATORY

Food is Aid to Successful Housekeeping and Housewife Should Treat it Scientifically

The housewife is one of the fraternity of chemists and to carry out her important work of feeding her family she must see to it that her workshop is a true laboratory. This laboratory may well pattern after the chemical laboratory in seeing to it that everything is arranged with a view to securing a maximum of results at a minimum of effort. Scientific short cuts help mightily in food work as in other activities.

Many of us can recall some dear old friend, who, on watching a woman go out into the business world, has lamented sadly:

"Mary will be spoiled for housekeeping, when she marries, if she ever does!"

Now the Marys of the business world not only refuse to be "spoiled for housekeeping," but actually bring back into the home many an idea that helps to make housekeeping the orderly profession it should be.

KNOW VALUE OF SYSTEM

Of course, "good housekeepers" have long known the value of system, but it has been from their busy professional sisters that they have learned to make their kitchens real places of business.

So, before our Mrs. Housewife attempts to plan her buying or her dietaries, her meals or her cooking, let her set up for herself a real business desk. This does not mean her own "pet" desk of mahogany, at which she conducts her personal correspondence. It means a sturdy, flat-topped affair of severely practical "cut," a desk that is to become the heart of the home system.

"But," some housekeeper exclaims, "I don't need it. My household is simple and I can manage as I always have."

Now, dear Mrs. Housewife, that is just the point. The newer housekeeper is a business manager, and as such should study her job. If you are skeptical as to how much practical help you will receive from your business desk, suppose we stop for a moment and see just how it will help this feeding job of yours.

In the first place, the desk provides an incentive to very systematic account keeping. Not laborious calculations of every penny's flight, but sensible records that will show you just how much good you are receiving from your food expenditures. You will know when your club studies food costs just what you may contribute to the discussion, you will have an answer ready for the children when they ask for help in their domestic science work, and you can help them make out their own "dietary costs," so that they may proudly take their places in the household arts classes.

Best of all, you will know where you stand in planning for the food your family must have to keep well.

EFFICIENCY HELPS

Card files of recipes will make your desk a place of efficiency; a book of menus will often save you a distracting half hour, when you say, "What shall I have for dinner?" a carefully chosen row of books on diet will turn your desk into a home library; these are but a few of the step-savers and money-savers your desk will harbor.

There should be fresh blotters, large and small, a calendar with clear figures for tired eyes, pencils, pens, ruler, paste, scissors, stationery, bill files, portable typewriter and other additions as need develops.

With real record-keeping in the commissary department your desk should inspire you to go until you have similarly systematized every department of your household.

ANSWERS TO FOOD QUESTIONS

[Answers to modest questions regarding diet will be given by Winifred Stuart Gibbs, food specialist, writer and lecturer on nutrition. Questions should be accompanied by a self-addressed, stamped envelope, as only those of general interest will be answered in this column; others will be answered through the mail.]

What is the proper diet for a woman past 70 years?—Mrs. L. E.

In planning a diet for a woman over 70 it is important to remember certain things. There is a tendency to lose weight, so that the actual fuel value of the food may be decreased about 10 per cent. If the teeth are not in good condition one should provide scraped or minced beef, milk, eggs and flaked fish, to take the place of steaks and roasts. For the same reason provide crisp toast which may be softened in milk or soup. Fresh soft bread will ferment much more easily than will toast if not thoroughly masticated. The best way in which to take the necessary starch is in the form of well-baked potatoes or long-cooked cereals. If sugar does not cause distress it is very valuable as a source of energy.

The meals may be increased since the portions have been decreased.

Here is a daily food plan for a woman between 70 and 80:

Breakfast:
Fruit juice, such as grape, apple or pineapple.
Well-cooked cereal with top milk.
Buttered toast.
Bacon or soft cooked or coddled egg.
Coffee or tea with milk and sugar.

At 10:30 a.m.:
Glass of milk, if it agrees.

Dinner:
Cream of vegetable soup.
Rice or baked potato.
Flaked fish.
Buttered toast.
Gelatine pudding or stewed fruit.

At 4 p.m.:
Bouillon or malted milk with cracker.

Supper:
Lamb chop or chicken or broiled scraped beef balls.
Mashed potato or rice.
Mashed vegetable.
Toast or water crackers.
Tapioca cream or baked custard.
Coffee (clear.)

Saccharine may replace sugar if necessary and a speck of bicarbonate of soda will sometimes prevent fermentation of fruit juices in the stomach.

Is it harmful to eat cucumbers and milk at same meal?—S. P.

Since cucumbers are usually eaten as part of salad with several other foods in combination it is better to reserve milk for a simple luncheon of bread or crackers and milk. A salad containing cucumbers should not be given to children or to any persons with delicate digestions. Milk is a real food as well as a drink and because of its "hearty" character should not be given in a menu that contains a great variety of foods.

Do starches and sugars interfere with each other if eaten at the same meal?

Starch must be changed to a form of sugar by one of the digestive ferments before it can be digested. Starch and sugar at the same meal therefore tend to overbalance the diet. It would be better to reserve the sugar for a dessert at the close of a meal such as dinner, at which the quantity of starch is apt to be less than at breakfast or luncheon.

How many calories of protein are there in an ounce of sugar?

The calories or measures (because that is all that a calorie is, a measure) of energy or driving power for the body, are all in the form of carbohydrate. There is no protein in sugar. An ounce of sugar contains 113⅝ calories, but they are in the form of carbohydrate, not protein.

How many calories of protein in an once of butter?

The calories in butter are practically all in the form of fat. An ounce of butter contains at least 113 calories of energy. There is only .5 or one-half of one protein calorie in a pound of butter, so it will readily be seen that in an ounce the quantity of protein calories is practically nil.

How many calories of protein should a person eat in a day?

An adult man requires from 2500 to 3500 calories of energy daily, according to his occupation. Of these calories of energy there should be from two to two and one-half protein calories for every pound of body weight. For example, a man weighing 160 pounds and requiring 3000 calories of energy should take at least 360 of the 3000 calories in the form of protein. In a future issue we hope to print a short article explaining the food terms in common use and telling a little of what each term stands for in the nourishing of the body.

Is it advisable to eat food that is distasteful?

The physician sometimes prescribes certain foods that are distasteful to individual tastes. When this is the case there should be a determined effort to overcome this particular disinclination, since future health may depend on following the advice of the prescription. On the other hand, if there is no special reason for eating any particular food and if there is a decided aversion to its use, it will be better not to force the appetite. The psychic effect of food is appreciable and attractive appearance plus agreeable flavor go far in determining complete digestion and assimilation.

WREDEN

Has Reduced Costs for Thousands On

GOOD MEAT

Get All the Facts

WREDEN

Has been dealing with the Public successfully and honestly for years.

Make Wreden's Good Meat the main dish and you won't have to worry about your meals.

10,000 lbs. Good Round Steak, lb....	17½c
10,000 lbs. Good Pot Roast, lb.	10c
10,000 lbs. Choice Shoulders Lamb, lb.	12½c

FISH and POULTRY DEPARTMENT

1000 Fey. Fresh Dressed Young Hens, lb.....	25c
Blue Fin Tuna ..... (The Chicken of the Sea)	12½c

WREDEN PACKING & PROVISION CO.

129-131-133-135 S. Main St.

Van Kamp's Holland Dutch BAKERS

Specials Every Saturday

8 Downtown Stores

The Voice of the People

IS BEING HEARD ON

Prohibition and the Bonus!

Nearly Half a Million Votes Have Been Counted and Tabulated in the Nation-wide 10,000,000 Poll

"It should be possible to form an accurate estimate of public opinion," predicted the New York *Tribune*, commenting on the tabulation of the first 200,000 votes in the "Digest's" national referendum on Prohibition and the Bonus, when the third or fourth hundred thousand are tabulated.

In this week's issue the tabulation of more than 480,000 votes is presented, and numerous publicists are ready with estimates of the state of public opinion which the ballots show. The Pittsburgh *Sun*, with an eye to certain humorous aspects of the situation says:

"It has been amusing, when not distressing, to read the wild statements of the 'wets' and the more rabid 'dries.' Each camp has assured the patient public a thousand times that it holds 90 per cent of all American citizens. Of course, the 90 per cent cannot be in both camps at the same time, though a considerable proportion of us may carry water on one shoulder and something else on another. It will be as refreshing as the outlawed mint julep is said to have been to have adequate and accurate information as to just what we do think, these hot summer months. . . . Whatever the outcome of the vote, it is likely to put an end to the foolish claims of the extremists on both sides by affording authentic information upon which to base discussion. And that is what we, the people, chiefly need—authentic information."

As to the Federal Bonus for Soldiers and Sailors a small number of strongly pro-bonus advocates join the several "dry" leaders who have announced that the present poll is not representative. The Indianapolis *Star* takes a more commonly held position and says: "THE LITERARY DIGEST is not championing or opposing either Prohibition or the Bonus, but is interested only in disclosing sentiment on those subjects. If the force of public opinion is not back of either proposition, no harm can come from knowing that fact. If it is back of either or both, much good may be expected from such a disclosure."

The results of this tremendous poll of the nation will be published in the "Digest" from week to week throughout the summer, and when complete the people of the United States should know, as never before, the actual public sentiment upon these two burning issues. Other striking news-features in the "Digest" this week are:

Quaint Customs and Methods of the Ku Klux Klan

Also a Review of the Ku Klux Political Victory in Texas

To Keep the Coal Strike from Hurting—What Was Settled at the Hague—The Howell from Nebraska—Uncle Sam No "Joiner"—A New Party Hat in the Ring—The Supreme Effort for Europe's Redemption—India's Fight Political, Not Racial—Substitutes for Gasoline—Air as a Steel Cutter—Radio on Your Pleasure Boat—The Rising Tide of Religion—A Plea for More Open Air Preaching—Healing Religious Rifts in Canada—Topics of the Day—Many Interesting Illustrations, Including Cartoons.

Get August 5th Number, on Sale To-day—At All News-dealers—10 Cents

'Tis a Mark of Distinction to Be a Reader of The Literary Digest

The Literary Digest

FUNK & WAGNALLS COMPANY (Publishers of the Famous NEW Standard Dictionary), NEW YORK

Efficient Housekeeping

BY Laura A. Kirkman

"Just How" to Make a Jelly Roll

The average housekeeper does not appreciate the jelly roll as a solution to the light-refreshment problem. When guests are expected on a certain evening (although not invited formally, as to a party) the hostess feels that something should be served—something simple and inexpensive.

Mrs. A., for instance, rather expects that Mrs. B. and her husband will run over for a few minutes on Saturday night. Mrs. A. knows that Mrs. B. cannot afford to serve her expensive refreshments when she and her husband call on the B.'s, so Mrs. A. prepares to serve some such simple foods as slices of jelly roll and cocoa. This light hospitality Mrs. B. will be able to return at some future date, by serving coffee and cup cakes, or coffee and sweet sandwiches.

A jelly roll, too, "goes farther" than a layer or loaf cake. If the slices of the roll are thinly cut (and they should never be thick) one can get 15 or 16 slices out of a roll made in a pan 15 inches long and 9½ inches wide. Here are the directions:

Jelly Roll—Beat three eggs until light (the roll will not be delicious if fewer than three eggs be used—but, assuming that this cake is prepared for guest use, three eggs are not too many) then add 1 cup of granulated sugar to these beaten (and unseparated) eggs; next add ½ tablespoon of sweet milk, stirring well, and 1 cup of flour sifted with 1 teaspoon of baking powder and 1-4 teaspoon of salt. Last add 1 tablespoon of melted butter.

Now choose a large meat pan, 15 inches long and 9½ inches wide (or thereabouts) and cut a piece of this wrapping paper to cover the bottom of this pan and reach half way up the sides; grease the entire surface of this paper with melted butter, then pour the batter upon it, spreading the batter over it evenly and well into the corners. Bake for 12 minutes in a moderate oven. Then take the pan from the oven and turn it up-side down onto another piece of wrapping paper which has been spread on a table and covered with powdered or confectioners' sugar (sprinkle the sugar all over it with a flour sifter). Of course the greased paper will come out of the pan with the cake, and this must be peeled off the bottom of the cake as the cake lies top-down on the powdered sugar.

The next step is to spread any kind of jelly over the cake as it lies in this position (whip the jelly previously, so that it will be easy to spread) ad then begin to roll the cake up; let the powdered paper help you in doing this, or the cake may split—that is, let it help you by pressing it against the roll and pushing the roll with it to make another revolution. If you try to roll the cake just with your fingers, it is apt to crack in rolling. This work must all be done very quickly, or a cracked roll will be the result. When you get the cake rolled entirely, wrap the powdered paper around it to hold it in its position—and do not cut it for several hours. This jelly roll will be 9½ inches long when finished, and about 3 inches in diameter.

Schools and Colleges

Webb School of Cal. A boarding school for boys, not military, preparatory to college, in the foothills near Claremont, 35 miles from Los Angeles. Chief emphasis is placed on the building of manly character and accurate scholarship. Horseback riding, swimming, occasional week-end camps, and usual athletics. THOMPSON WEBB, Headmaster. (Formerly teacher in the Webb School of Bell Buckle, Tenn.) Claremont, Cal.

SUMMER SESSION THE SAN DIEGO ARMY AND NAVY ACADEMY'S Annual Summer Session will begin July 1 and end September 1. A happy combination of work and play with sea bathing and land sports. $150 covers practically every expense. Write Captain Thomas A. Davis President, Pacific Beach, California.

Commercial Experts Training Institute
"The School of INTENSIVE Training"
COMPLETE BUSINESS, SECRETARIAL AND CIVIL SERVICE COURSES.
GROSSE BUILDING, Sixth and Spring Streets. Pico 951.

Urban Military Academy Summer Camp
At seashore and in mountains, assures your boy a worth while happy vacation, great physical benefit and mental stimulus. Studies as desired. Everything in athletics and outdoor life. Office 820 So. Alvarado St. Phone 82547.

Schools and Colleges

Information About Schools

The Times' School and College Bureau will you secure complete information about any of School or Educational Training. Carefully plied data are on file, from which sources tions may be had which will be helpful. THE SERVICE IS FREE. Address, write or THE TIMES' Information Bureau, First Broadway. Telephones: Pico 700 and

Pacific Military Academy
AT CULVER CITY
A new progressive school for manly boys, six to eleven years. New buildings, best equipment, excellent faculty, homelike environment, unsurpassed location, all athletics, radio, swimming, dancing. Address Head Master, Culver City for catalog.

100% EFFICIENCY FOR YOU
Our exclusive method of individual instruction gives highest efficiency and shortens time. All business positions secured. Foremost for 32 years. Wonderfully interesting catalog.
Woodbury Business College Union Street at 9th and Hope

MACKAY BUSINESS COLLEGE
Ninth and Main. Days—Evenings. 62188.
Stenography, Bookkeeping, Burroughs, Comptometry, Bank Stationery Branch in Fresno, Cal. 19th year under the personal direction of P. J. M.

LOS ANGELES MILITARY ACADEMY
Highest standard in SCHOLARSHIP MILITARY TRAINING AND CULTURE. 26th year. For information address Adjutant. Phone 81456.

CALIFORNIA COMMERCIAL COLLEGE
Phone: 62624 622 SOUTH HOPE STREET, LOS ANGELES.
WINNER of Grand 1st, 2nd and 3rd prizes, 1921-22, in State Schools of Commerce Contest. Offers 19 Courses. Employs 16 Instructors. Send for Viewbook giving detailed information. POSITIONS GUARANTEED TO GRADUATES.

EGAN SCHOOL OF MUSIC AND DRAMA
Mr. Frank Egan announces the addition of Harry Hilliard, Motion Picture Dept., to his faculty

LONG BEACH MILITARY ACADEMY SUMMER SCHOOL
3032 E. Ocean Ave., Long Beach
The only Academy by the sea. Particulars on application to Prin.

California Military Academy Summer Session
June 14th-Sept. 17th. Military drill 5:30. Saturdays at Beach, remain all day and swim. Hours only. 4441 W. 35th. Catalog on request.

PASADENA MILITARY ACADEMY
Accredited school. College preparatory. Also 7th to 8. Boarding and Day Pupils admitted at any time. Thorough scholarship and character training. Military, Athletics, Aeronautics, Wireless, Business Training. Every modern convenience. 29. Address School, or Los Angeles phone, Car. 3324—Pasadena phone P. A. 9

PAGE MILITARY ACADEMY—
A Big School for Little Boys. The largest private class in America. Pupils admitted at any time throughout the year. Send for catalogue. R.F.D. 2, 944. Phone 74134 ROBERT A. GUNN, Supt.

INAUGURAL MEET HER

World's Best Participate

Athletic Contest, Forerunner of Olympiad, to be Held in New Stadium

Los Angeles Favored if Pa Unable to Stage Main Event Properly

William May Garland, president of the Community Development Association and one of the three delegates from the United States to the Olympic committee in Paris, France, who won for Los Angeles the right to hold here the International inaugural games under the auction and patronage of the Olympic committee during his stay and a half months' stay in Europe, returned home yesterday afternoon from New York City.

World-famed athletes from forty-three nations will take part in the international inaugural games. The athletic meet, which will include both track and field work, will be held in September, 1923 at the new stadium now under construction at Exposition Park.

"The entire world knows of Los Angeles—knows it by its advertising, which is clean and wholesome, and they look forward to it as a proper place to center world athletics," Mr. Garland said as he stepped from the train.

Mr. Garland, with Charles Sherrill of New York City and Prof. William M. Sloane of Princeton University, was chosen to represent the United States to the international Olympic committee which met in Paris from June 5 to 11.

PARIS PLACE CHOSEN

Paris had already been selected as the meeting place of the eighth Olympiad, which takes place in 1924, according to Mr. Garland before he arrived there.

"I presented to the Olympic council an invitation from the city of Los Angeles that the eighth Olympiad might be held in our city in case Paris was financially unable to carry it through," Mr. Garland stated. "I was authorized to carry the measure to the limit if assured them we had the necessary finances and would be given permission to have the Olympiad held in our city in the event that Paris should for any reason refuse the responsibility of meeting the expenses of the Olympiad, which will involve $3,000,000. . . . Europe is in a very bad financial

(Continued on Second Page)

N THE GREA

THE SKY. Clear. Wind at 5 p.m. west; velocity, 3 miles. Thermometer, highest, 85 deg.; lowest, Forecast: For Los Angeles vicinity: Sunday fair. complete weather data see last page this section.

SPANISH. A digest in Spanish of the most important news every day will be found on the page of this edition of T

LOS ANGELES HARBOR NEWS. Latest news of the arrival and sailings of vessels in and Los Angeles Harbor will found on Page 12, Part I.

THE CITY. George C. Cabe Supreme Chancellor-elect of the Knights of Pythias, praised hosp shown here.

Trial of thirty-seven Klansmen implicated in Inglewood raid be April starts tomorrow.

Victor Falkenau, noted cl builder, prepared for The Time was believed feasible for relievi the traffic situation on Broa

City Attorney Stephens official explained of local telephone ing that rates should be r used until commensurate with t poor service rendered.

Aged woman dangerously i jured when hit by street car t tunnel. Automobile acciden killed three others in hospital.

Score were arrested in sweepin by raid in Santa Monica beac district.

PACIFIC SLOPE. By the use radio compass a vessel was guide through a heavy fog in the San Francisco harbor.

Charges have been made tha some employees are being threat ened with the loss of their jobs un less they contribute to Stephens campaign fund.

EASTERN. Chicago street-car strikers expected to accept com pany's offer, ending lockout which city $16,000,000.

Railroad union asked President ing for conference to provide better safeguards for workers.

Texas citizens breathed sighs when they learned Gov. Ne ordered detachments of Texas Rangers to guard sections where armed strikers and sympathizers were threatening trouble.

Friends of Viscount Northcliffe announced their belief that noted editor's illness resulted from poison gas used by Chicago pro

Forty persons reported kille and fifty injured when two Mis Pacific passenger trains collided near Sulphur Springs, Ma

WASHINGTON. Strikers' chief and brotherhood heads conferred with President Harding and claim ed for immediate acceptance of a proposal which included seni ority rights.

Secretary Davis announced 3 pe immigration law has effective